ROTO MAGAZINE COLOR 15¢

WEEKEND EDITION

16 PAGES COMICS 15¢

Weather: Mainly Cloudy, Mild

Victoria Daily Times

TODAY'S NEWS TODAY PHONE 382-3131

86th Year, No. 208 ★★ VICTORIA, B.C., SATURDAY, JANUARY 24, 1970 PRICE: 15 CENTS

POLLUTION TAX URGED

Social Credit MLA Burt Campbell Friday suggested that the five per cent sales tax be increased to six per cent to raise money for pollution control.

Campbell made the proposal while seconding the adoption of the throne speech in the legislature.

The MLA said the fight against pollution was the responsibility of every citizen and said that the tax would involve all citizens in pollution control. People should be prepared "to put their money where their mouth is", he said.

Campbell stated that the one per cent surcharge, based on the amount of the social service tax raised in the last fiscal year, would raise $35 million per year. He suggested further that the surcharge be tried for a period of perhaps two or three years.

The MLA said he felt that the tax would not be hardship on those at the lower end of the income scale because they spend their money on non-taxable items, but that industry would pay the bulk of the funds collected.

ENTERTAINMENT for passengers quarantined aboard typhoid-ridden luxury liner Oronsay in Vancouver harbor is provided by go-go dancer Lillian Letham. Small boat provided stage for entertainers who volunteered their services. (CP Wirephoto.)

Nigeria Pulls Unruly Troops

BOMB SUSPECTED IN UBC BLAST

VANCOUVER (CP) — An explosion Friday night in an empty seminar room at the University of British Columbia blew out windows and damaged furniture under which a bomb was apparently placed.

Police said there were no injuries and no fire as a result of the blast.

Two weeks ago an explosion caused about $500 damage to the main entrance to the UBC mathematics building.

Atrocities Spark Action

Times News Services

LAGOS — Nigerian troops accused of running amok, looting and raping in the former rebel Biafra enclave have been withdrawn from the area.

Federal headquarters has replaced them with the 1st Marine Division, considered Nigeria's most highly disciplined unit and the core of the army before the civil war broke out in 1967.

Military police were reported taking stern measures against troops caught molesting civilians or looting.

Reports said about 30 soldiers were rounded up in Owerri this week and led away with their hands bound, under armed guard, to military cells. In another case an officer drew his pistol and aimed at a looting soldier but the man fled into the bush.

FINAL HOURS

The troops withdrawn, the 3rd Marine Division, bore the brunt of the battle in the final hours of the civil war. Observers attribute their lack of discipline and misconduct to the fact most of them were recruited and hurriedly trained under pressure of the Biafra uprising.

Meanwhile, Nigerian authori-

Continued on Page 2

Egyptian Planes Hit Canal Targets

Times News Services

Egyptian bombers pounded Israeli positions in the southern sector of the Suez canal today, following up on a deep aerial penetration Friday into the Israeli-occupied Sinai desert.

Israeli jets raided an area south of the Dead Sea today and in ground action killed 10 Arab commandos in a clash on Jordan's border.

A Cairo spokesman said today's bombing attack near the Suez set two Israeli positions ablaze, did heavy damage and returned safely to base.

Friday's strike by the Egyptians was their deepest into the Sinai Desert since the 1967 Middle East war. It was acknowledged by the Israelis who claimed military installations and encampments had escaped damage.

The Egyptian attacks followed Israeli raids including the capture of an island at the entrance to the Suez Gulf and another air attack on army installations on the outskirts of Cairo.

Israeli troops captured Shadwan Island Thursday. The Isrealis said they had killed 70 Egyptians and took another 62 prisoners.

The Israelis withdrew from the island Friday after holding it for 32 hours. They took out Egyptian hardware and a British-built radar station, the second radar system to fall into their hands in less than a month.

Cairo said the Israelis failed to remain on the island "due to stiff resistance on the land and massive air strikes." But Isreali officers said they "didn't come to stay." They said they had fulfiled their mission and were under no pressure to leave.

INQUEST MONDAY

An inquest into the death of John Douglas Hampton will start Monday even if test results from the Vancouver police laboratory have not arrived, Coroner Edmond Jorre de St. Jorre said Friday.

The results were expected Friday, the coroner said, but he had been informed the tests on blood and body substance samples taken from the 18-year-old Saanich high school student are still being completed.

★ ★ ★

TRUCK EXPLODES, 17 ISRAELIS DIE

ELATH (AP) — An Israeli army truck laden with explosives blew up at the dock of this Red Sea port today after disembarking from an Israeli transport ship. Early reports said 17 persons were killed and 34 injured.

An Israeli military spokesman said there was no immediate evidence that the blast was caused by Arab saboteurs.

The blast in Elath's naval port shook and rattled windows throughout the city of 13,000 people.

One resident who rushed to the military port after hearing the explosions said:

"We saw a huge black mushroom of smoke. There were dozens of bodies strewn over a hundred yards. It was the most horrifying thing I have ever seen."

One unconfirmed account said the truck was being unloaded from a transport ship which had brought back military equipment captured on Egypt's Red Sea island of Shadwan, held by the Israelis for 32 hours this week.

Head-on Smash Kills Two

BURNABY (CP) — A head-on, two-car collision Friday night claimed the lives of a man and a baby boy in this Vancouver suburb.

Dead are Ernest George Brewer, 26, of Coquitlam and six-month-old Garry Neilson of Port Moody.

Like a clean Bomb, a clean war is hard t' perfect.

★ ★ ★

Now thet we're promised some legislation fer the people, all we got t' do is to find out which people.

★ ★ ★

T' make th' new pool more like outdoors, we'll hev t' add a little sewage.

Strike Closes Vancouver Schools: B.C. Mediation Body Intervenes

VANCOUVER (CP) — The provincial mediation commission Friday stepped into the labor dispute that has closed Vancouver schools by calling a meeting of those involved in the wage dispute.

About 75,000 students were sent home Friday morning when 206 members of the International Union of Operating Engineers walked off the job. Classroooms are expected to remain closed Monday.

Labor Minister Leslie Peterson was asked Friday if he considers the schools an essential service of the kind in which binding arbitration may be used to force an end to the dispute.

"I regard the schools as an essential service.' If it (the strike) stops the operation of the schools or interferes unduly with the health requirements of the schools, the answer is yes," he said.

Asked if the school strike situation qualifies for the use of the arbitration procedures contained in the Mediation Commission Act, he said:

"There is provision for a recommendation along these lines by the minister of labor at the appropriate time.

"You don't have to read too far between the lines to understand the significance of that."

Mr. Peterson said he had not received any reports on the situation from either the striking union or the Vancouver school board.

Shortly after making the statement that the school board and the union received notices from the mediation commission that it will hold a preliminary inquiry Monday "to ascertain matters in dispute."

Senate Moves to Cut Marijuana Penalties

WASHINGTON (UPI)—The U.S. Senate moved today toward passage of a bill sharply reducing penalties for using or selling drugs ranging from marijuana to heroin.

A vote was expected Monday and leaders of both parties predicted passage. The bill then would face house consideration.

The measure, backed by the Nixon administration, also is designed to crack down on crime syndicate drug trafficking through stiff sentences for pushers found in court to be "professional criminals."

They would face at least five years in prison for the first offense and 10 years for the second, with no probation, suspension or parole allowed.

Penalties also would be stiffened for adults convicted of selling drugs to children.

The bill would eliminate mandatory jail sentences for most other drug offenses, including sale of heroin and other hard narcotics. It would make possession of marijuana, heroin or other drugs — the charge imposed on users — a misdemeanor rather than a felony.

The judge could even cancel a first conviction so, for example, a youth picked up at a "pot party" would carry no criminal record.

INDEX

Births, Deaths	28
Books	7
Classified	28
Comics	26
Entertainment	6, 8, 9
Finance	10, 11
Island	20
Sports	12, 13
Travel	16
Weather	2
Women	24, 25

Victoria Rink Advances Again

Victoria's Tony Gutoski defeated Harry Spottswood of Port Alberni 8-5 and Don McRae of Nanaimo edged Vancouver's Mert Ballard 8-6 to advance to tonight's 'A' final in the Pacific Coast senior men's curling championships at Victoria Curling Club.

Paris Teen-Ager Fifth Immolation

PARIS (UPI) — A 17-year-old girl set fire to herself today and leaped to her death from a fourth floor window of a private school in a fashionable section of west Paris. It was the fifth immolation suicide in France this week.

No motive was immediately reported for the fiery death today of the high school age girl indentified as Caroline Shutz. One of the other suicides involved a youth who said he was protesting the Nigerian civil war.

A witness said he saw the girl after she jumped from the window of the school near the River Seine on the right bank.

"I heard a scream from the school and when I went outside I saw a flaming body on the sidewalk," he said.

The man and a group of students from the school tried to douse the flames with their coats.

EX-VICTORIAN SUSPENDED BY BOARD

Beard Sparks Quebec School Uproar

By PAUL WILLIAMSON
(Special to the Times)

QUEBEC — A Quebec school board has suspended a former Victorian from his position as a teacher because he refuses to remove his beard.

The suspension of 23-year-old Bruce Wallace is the latest in a series of crises to rock the school board of the Quebec City suburb of Charlesbourg.

And the row has moved Quebec Education Minister Jean-Guy Cardinal to label the school board's action "farfelu" — which roughly translates as "hare-brained."

The suspension of Wallace, son of the principal of Oak Bay Senior Secondary School, has caused widespread public comment and has been given considerable attention by the French language press and television.

His father John Wallace, working at Oak Bay High this morning, said his son telephoned to inform him of the suspension, but that he had no further information on the incident.

Wallace, who attended Willows School and Oak Bay High, was a first-class student and student leader at the University of Victoria. He graduated in 1968 and taught English and chemistry in an interior B.C. high school last year.

On Jan. 14, he was suspended from his Quebec position as a Grade 11 English teacher. School board officials report he was fired for "insubordination" because he refuses to comply with a regulation that teachers must be shaven.

While teaching in B.C., Wallace wore a beard. He went to Quebec with his wife and infant son last August. In early September, at the time of his interview with the director of personnel for the Charlesbourg school board, he still had his beard.

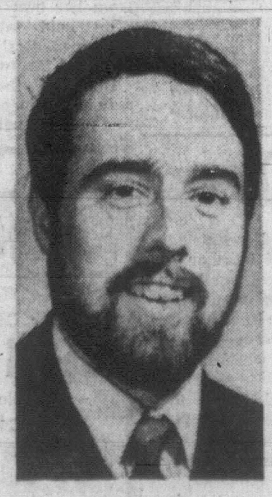

WALLACE
. . . wants beard

It was only after he had signed his contract and school had opened that he was told he would have to shave.

The personnel director, Sylvio Langlois, told Wallace the rule was "ridiculous" but that it had to be obeyed. He suggested, however, that it could be changed.

For what, according to Wallace, were mainly financial reasons, he decided to abide by the regulation and he shaved, but told Langlois that he was considering growing his beard again over the Christmas holidays.

During the fall term, Wallace permitted his sideburns to grow almost to his chin, but no one took any notice.

"It was only when I let the last couple of inches grow, joining the sideburns to make a beard, that school board officials reacted," Wallace said.

He grew the beard while visiting British Columbia for the Christmas holidays.

On his return, school did not open unutil Jan. 14 because of "administrative difficulties." One day before the classes resumed, Wallace was told that he would have to shave.

He refused.

In an interview, Wallace said "my personal reason for growing it back was that I feel better in a beard and I look better with a beard, and therefore I am more relaxed in the classroom."

When he realized the school board was in fact going to demand that he shave, Wallace decided on a one-day strike.

Continued on Page 2

Delta-Kaiser Deal Slammed

Municipal Affairs Minister Dan Campbell Friday termed "an absolute scandal" a deal between Delta municipality and Kaiser Resources Ltd. to supply Delta water to Roberts Bank superport.

He said the provincial government would use its powers to set aside the deal, a "subterfuge" in which the National Harbors Board played a role in "undercutting" B.C. laws.

The NHB administers crown land at Roberts Bank where Kaiser operates port loading facilities under lease.

Campbell said the water deal "purports to be the basis of Delta's right to collect taxes on the port facility" but added that the municipality could collect taxes only under the authority of the provincial Municipal Act "which prohibits under-the-table deals with any industrial enterprise."

Campbell, in a letter to the municipality, said it was unbelievable that Ottawa is claiming that land created off Roberts Bank for the port facility lies outside Delta and outside the province of B.C.

Earlier this month Campbell issued a statement backing up a provincial cabinet order which had extended Delta boundaries to include all the port lands.

Ottawa claims that a Supreme Court of Canada ruling on offshore rights means water lots are federal territory.

Campbell made his remarks outsdie the legislature.

Robert Wenman (SC—Delta) said in the house that he was "shocked" to hear that Ottawa was trying to create "another province" in the middle of B.C. by maintaining the superport land was outside of the province.

'People Going Hungry' Over Erroneous Idea

Meals on Wheels is not a charity.

"It is a social service based on a real physical need," says Mrs. Catherine Horne, executive of Victoria Silver Threads Centre.

"It is operated on a sound medical basis as a benefit to men and women who cannot cater for themselves."

Mrs. Horne made the statement in reference to recent reports that men and women have not asked for the service because they think it is a charity.

"This an entirely erroneous idea," she said, "and, because of it, some very deserving people are going hungry."

60-CENT MEAL

The Meals on Wheels service is operated by Silver Threads, the Victorian Order of Nurses, Goodwill Enterprises, the Metropolitan Board of Health and 150 volunteer drivers and hostesses.

The drivers and hostesses deliver 150 meals daily to men and women in the Greater Victoria area. The meal, priced at 60 cents, comprises a meat entree with vegetables, dessert, bun and butter.

"One good meal a day keeps many elderly people out of hospitals and nursing homes" Mrs. Horne said. "It is therefore a social benefit.

FLU VICTIMS

"The men and women who receive these meals are not necessarily poor. They may be recovering from accidents or illnesses and therefore unable to shop for themselves.

"They may be unable to prepare meals and unable to find anyone to do this for them. The messages of appreciation we get suggest there is a very real need for Meals on Wheels."

Mrs. Horne said many men and women now receiving the daily meal are victims of the recent flu epidemic.

"Anyone who has had the flu will know that the recovery period is no time to go without proper nourishment."

GENUINE CASE

Applications for the service are referred to the Victorian Order of Nurses operating under authority of the Metropolitan Board of Health.

A VON nurse then interviews the person concerned and, if it is a genuine case of need, the service is provided.

Journalists 'Outvoted Minority'

OTTAWA (CP) — Journalists are an "out-voted minority" in the American Newspaper Guild, says Vancouver Sun publisher Stuart Keate.

In a written submission Friday to the special Senate committee on the mass media, Mr. Keate said there can be no doubt the ANG has achieved important reforms in the way of improved salaries, reduced working hours and longer vacations.

But in expanding its membership from professional journalists to take in business office personnel, telephone clerks and janitors, the guild had departed "very far" from founder Heywood Broun's original concept.

"One result has been that the journalists find themselves an out-voted minority, frequently tied in wage negotiations to the aspirations of the non-professional majority.

"This is patently ludicrous. The logical but unlikely resolution of this situation is for the journalists to break away from the guild and form their own association.

"A few tentative overtures in this direction have been successfully howled down by guild executives in Washington, D.C., and at home."

Mr. Keate's brief was filed with the committee but its author was not questioned orally by committee members.

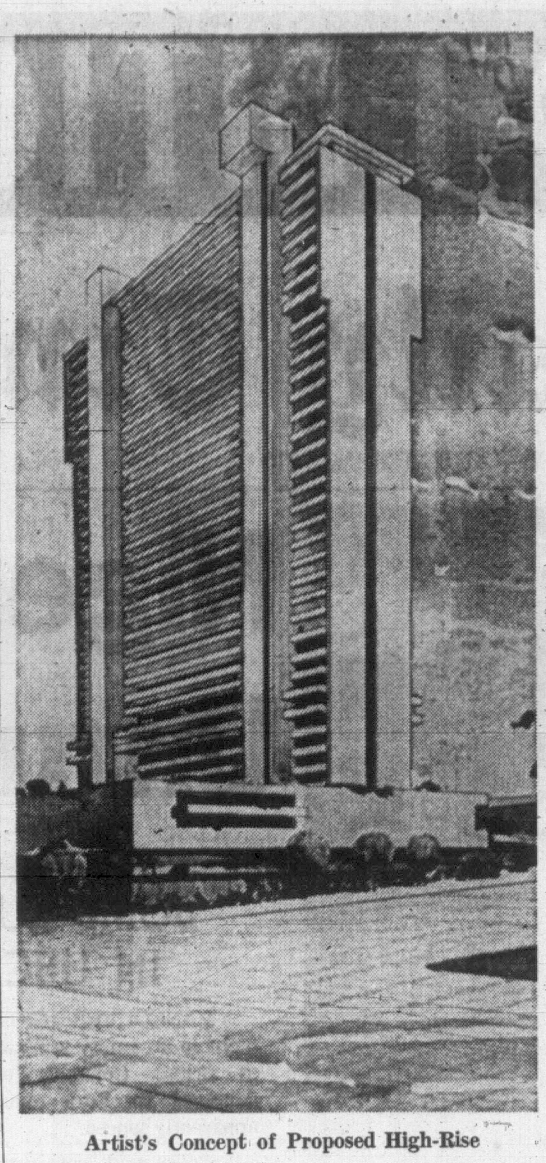

Artist's Concept of Proposed High-Rise

Council Approves High-Rise Plans

Victoria city council Friday gave the zoning go-ahead for a 38-storey apartment-hotel block at Douglas and Herald.

The tower will be 330 feet high, about five time the height of The Bay building.

Although by far the tallest building on the Victoria skyline the $8.5 million project would not, council members were assured, spoil the skyline.

It was an assurance that did little to allay the fears of Ald. Hugh Ramsay who said the height was "out of all proportion to what the city of Victoria should have."

Ald. Peter Pollen said the plans for the building had received a great deal of study before being approved and added the building was "esthetically outstanding." He also noted that the area of the city in which the project was panned badly needed some "vitality."

Copp told the Times later construction will start this summer and take about 18 months. Contemplated name for the building is the Sir James Douglas Tower.

The plans call for a two-storey shopping mall with parking above it. The tower will have 209 motel units, topped by 195 apartments, 35 of them classified as luxury units. One floor of the tower will be devoted to recreation facilities, convention and banquet rooms.

The rooftop restaurant and cocktail bar will be reached by an express elevator housed in an outside glass-walled shaft.

The 34-year-old Copp is a native of Vancouver who has operated in Victoria for the past seven years and owns and operates apartment buildings here.

He said Friday he believes the new project will be the tallest building in western Canada and the fourth tallest in the country.

LONGER RUNWAYS SOUGHT

The transport department will be asked by Victoria Chamber of Commerce to revise its plan for extension of Patricia Bay airport runways.

The project planned for last year and deferred to 1970 was to increase runway length to 7,000 feet and install improved landing aids.

Chamber directors Friday approved a motion by transportation chairman Newell Morrison to ask that the extension provide for 8,000 feet, so as to accommodate fully loaded jet aircraft.

They also asked that regular jet traffic be instituted here by 1973 or 1974.

Dealing with the road approach to the airport, Morrison said he was unable to obtain information on whether the "atrocious" connection with Patricia Bay Highway will be corrected. It is "a horrible stretch of road," he said.

Sexual Assault Confirmed

SURREY, (CP) — Evangeline Azarcon drowned after being sexually assaulted, an inquest jury heard Friday in this Vancouver suburb.

Pathologist Dr. F. L. Sturrock said Evangeline, whose eighth birthday would have been on Jan. 15, died from asphyxiation either from the pond water she was found lying face-down in or from her own gastric contents.

He said later he expects further medical tests to indicate which of the two caused death.

He said there was "very definite evidence" Evangeline had been sexually assaulted.

WEATHER SYNOPSIS

There was rain over much of Washington and Oregon this morning as a disturbance from the Pacific moved inland. Part of the system will head into southwestern B.C. bringing rain to the south coast this afternoon and showers thereafter. The disturbance will also trigger off a few showers of rain or snow in the southern interior.

Sunday will see cloudy skies and showers on the coast and variable cloudiness in the interior. It will be a little colder tonight and Sunday.

DOMINION PUBLIC WEATHER OFFICE
9 A.M. FORECASTS
Valid Until Midnight Sunday

Victoria — Cloudy Sunday. A few showers tonight and Sunday. Little colder. Winds westerly 15. Low tonight and high Sunday 37 and 48.

Vancouver — Cloudy Sunday. A few showers tonight and Sunday. Little colder. Winds westerly 15. Low tonight and high Sunday 37 and 48.

East Coast — Cloudy Sunday. A few showers tonight and Sunday. Little colder. Winds westerly 15. Low tonight and high Sunday at Nanaimo 37 and 48.

West Coast — Cloudy with few showers Sunday. Little colder. Winds light occasionally southwest 15. Low tonight and high Sunday at Tofino 40 and 47; Port Alberni 38 and 47; Port Hardy 35 and 45.

TEMPERATURES

	Max.	Min.	Precp.
Victoria	50	44	Nil
Normal	43	36	
One Year Ago			
Victoria	28	17	trace
Across the Continent			
St. Johns	25	14	.03
Halifax	28	15	.11
St. John	26	2	--
Montreal	12	—18	.03
Ottawa	16	—14	.05
Toronto	21	—16	--
Thunder Bay	15	— 1	.08
Winnipeg	12	7	.03
Regina	34	3	--
Saskatoon	22	3	--
Medicine Hat	45	2	--
Lethbridge	46	28	--
Calgary	43	14	--
Edmonton	33	10	--
Penticton	41	34	trace
Kimberley	43	23	--
Vancouver	51	38	.03
Prince Rupert	49	31	.42
Prince George	41	18	--
Nanaimo	51	40	.22
Kamloops	46	33	--
Whitehorse	19	14	.01
Fort St. John	29	4	.05
Seattle	53	45	trace
Portland	54	43	.48
San Francisco	62	55	.70
Los Angeles	62	55	trace
Chicago	21	7	.01
New York	28	19	.02
New Westminster	50	38	trace

World temperatures: Rome 48, 32; Paris 49, 41; London 50, 45; Berlin 25, 19; Amsterdam 41, 32; Brussels 42, 35; Madrid 46, 39; Moscow 22, 10; Stockholm 28, 19; Tokyo 50, 37.

U.S. temperatures: Anchorage 25, 8; Detroit 21, —9; Las Vegas 64, 45; Phoenix 75, 46; Washington 30, 19; Honolulu 82, 69; Miami 70, 64; Palm Springs 76, 46.

CITY'S WEATHER RECORD

Sunshine, Jan.	45.9 hrs.
Last Jan.	36.0 hrs.
Normal (30 years)	46.6 hrs.
Sunshine, 1970	45.9 hrs.
Last Year	36.0 hrs.
Normal (30 years)	46.6 hrs.
Precip., Jan.	2.10 ins.
Last Jan.	3.26 ins.
Normal (30 years)	3.61 ins.
Precip., 1970	2.10 ins.
Last year	3.26 ins.
Normal (30 years)	3.61 ins.

Sunris, Sunset Sunday
Sunrise 7:52 Sunset 17.01

Sunrise, Sunset Monday
Sunrise 7.51 Sunset 17.03

TIDES AT VICTORIA HARBOUR

	Time	Ht.	Time	Ht.	Time	Ht.	Time	Ht.
	H.M.	Ft.	H.M.	Ft.	H.M.	Ft.	H.M.	Ft.
24	07.15	8.5	10.15	8.1	13.45	8.5	22.30	2.3
25	07.10	8.4	11.10	7.6	14.55	8.0	22.55	2.9
26	07.00	8.4	12.05	7.0	15.45	7.3	23.20	3.6
27	06.55	8.5	12.55	6.3	17.10	6.6	23.45	4.4
28	06.55	8.6	14.05	5.5	18.40	6.0	23.55	5.3
29	07.05	8.7	15.10	4.5				
30	07.20	9.0	16.00	3.6				
31	07.25	9.3	16.50	2.7				

TIDES AT FULFORD HARBOUR

	Time	Ht.	Time	Ht.	Time	Ht.	Time	Ht.
	H.M.	Ft.	H.M.	Ft.	H.M.	Ft.	H.M.	Ft.
24	07.30	11.5	13.10	9.0	16.35	9.6	23.55	2.7
25	07.55	11.4	13.45	8.4	17.25	9.1		
26	00.25	3.4	08.10	11.4	14.25	7.6	18.30	8.5
27	00.55	4.3	08.25	11.3	15.05	6.7	19.45	8.0
28	01.25	5.5	08.40	11.2	15.50	5.7	21.20	7.7
29	01.50	6.6	09.00	11.1	16.25	4.8	23.50	7.9
30	02.05	7.8	09.20	11.0	17.15	3.8		
31	01.45	8.9	03.00	8.9	09.25	11.0	18.00	2.9

The Weather and You

By CARL RIBLET JR.

When doctors and researchers a hundred years ago wanted to learn something about the effect of weather on people, they could feel pretty secure that the local population was stable. It is different now, with the migration of so many people from region to region and even continent to continent. Biometeorologists have been able to learn, however, what happens to big people and little people when the weather gets cold.

Heavy people who are broad framed, like the Scandinavians and the larger Americans and Russians, feel warmer than do smaller people during a cold snap. But smaller people who are lightweight recover more quickly from exposure to cold.

Smaller people also have another advantage over the six-footers: they show less harmful effects from the stress of exposure to cold than big men.

(Copyright 1970, Los Angeles Times)

Sands
Your Community
Funeral Chapels
Sensible Prices
Victoria
383-7511
Sidney
656-2932
Colwood
478-3821

. . . BEARD

Continued from Page 1

"I wanted to draw to the attention of the teachers that the school board had the legal power to dictate this kind of personal regulation to a professional group."

But when the union stepped in, he changed tactics.

"When I was assured of the support of the union, I was willing to take the chance of having my contract revoked and having the union push it as a test case."

Currently, school board officials have recommended that Wallace's contract be revoked. The board must act on the recommendation within the next 10 days.

The Association of Quebec Teachers, the accredited union for Charlesbourg district, has given notice that it will appeal if the contract is revoked.

Union president Etienne Tremblay said the ruling against beards is "ridiculous, anti-democratic and contrary to the rights of man."

Both the English and French language television stations in Quebec City carried interviews with Wallace and Education Minister Cardinal.

RIGHTS ISSUE

Cardinal agreed the issue is one of "human rights."

"Many priests wear beards, popes have worn them, and I myself wear a moustache," said the Minister.

"The school board should think about more important things," he concluded.

The Charlesbourg school board has already been the object of criticism this year. In September, schools opened two weeks late because at the last minute the time table for the entire district had to be revamped.

In October, all 6,000 students in the district were expelled for three days in a row over dress regulations. In January, schools opened three to 10 days late because of a mix-up in school bus timetables.

And the Wallace affair has brought the school district into the headlines once again.

The French language press, more opinionated in their news coverage than most English papers, have ridiculed the school board's action against Wallace.

FRONT PAGE

In a front page story, L'Action, one of Quebec City's dailies, proclaimed "this case, caused by the untimely zeal of certain people in authority, constitutes an escalation in the struggle to banish long hair and mini-skirts, etc."

The largest daily, Le Soleil, in a story on Jean-Guy Cardinal's comments, ends the story with "as for Mr. Wallace, he must have laughed in his beard on hearing Mr. Cardinal's comments."

But whether Cardinal's statements will help Wallace is open to question.

School board official Langlois admits that "if the Minister of Education says that our rule against beards is completely hare-brained, that is certain to weigh heavy in the balance."

But appeals take time, and Wallace is looking for another job.

PETITIONS

The suspension of Wallace because he wears a beard has sparked widespread reaction in Quebec City.

An official of St. Patrick's High School in suburban St. Foy told Wallace that a committee has been set up to revamp the school's regulations which to this point have outlawed beards.

Wallace was told the action was taken as a direct result of newspaper coverage of his suspension.

Teachers at two other Quebec schools have signed petitions asking the school board to reinstate the suspended teacher.

The petitions claim "the amount that a teacher shaves each day in no way affects his professional qualifications or competence."

The newspaper L'Action reported that two other Quebec area school districts have rulings against beards, but that they "would not be enforced."

Quebec's other French daily, Le Soleil, quotes Elphege Morasse, the principal of the school where Wallace teaches, as saying both he and personnel director Sylvio Langlois "admit that the rule is ridiculous."

Vietnam Documentary Film 'Classic in Journalism'

By STEVE HUME

The crunch and clatter of troops marching mingles with the roar of the crowd, and the standard-bearers hold their staffs proudly.

Atop each staff, wings raised, the eagles are leading the army.

It is a scene that calls to mind other eagles and another army, marching into Europe and the Mediterranean under Roman generals 2,000 years ago.

"In the Year of the Pig" is a movie about imperialism about what U.S. Senator William Fulbright has termed "the arrogance of power."

SHINES LIKE JEWEL

Emile de Antonio's documentary about the Vietnamese people's fight for freedom and self-determination is a multi-faceted jewel in a year of good movies.

With brilliant editing and exhaustive research, de Antonio has created a classic in film journalism.

He covers Vietnam from the French rule, through the corrupt Diem regime to the peak of U.S. involvement.

But he does not succumb to the temptation to moralize or condemn. He leaves that to his subjects in judiciously-collected film clips of speeches, press conferences and interviews from the last 10 years.

There are politicians, generals, statesmen, former civil servants and even a ranking member of the Central Intelligence Agency.

SELF CONDEMNATION

And they condemn themselves, in their own words, more convincingly than any movie director ever could with the artifice of his art form.

In the Year of the Pig solemnly records the lies, admitted mistakes and miscalculations, the bureaucratic bungling, the rationalizations and desperate justifications of a U.S. government tangled up in the trappings of an obsolete imperialism.

Oregon senator Wayne Morse catches the government telling blatant lies about Vietnam situations. An admiral of the joint chiefs of staff at the Pentagon is caught both lying and displaying shocking ignorance of the naval situation of North Vietnam by an adept CBS reporter.

POLITICIANS INDICTED

It all adds up, by the ethics and morals that have traditionally been American, to a massive indictment of the politicians who allow the Vietnam conflict to continue.

It is here that de Antonio's film transcends the genre of documentary, unconsciously taking on the characteristics of a Greek tragedy by Aeschylus.

There is the same cool, detached observation of the ordered and bureaucratic spread of evil, and the tragic consequences for a great nation that cannot come to terms with the reality of that evil.

FULL CIRCLE

And this is the tragedy of the United States: A nation that was born in a bloody fight for freedom with an imperial power has come full circle, has become the opposite of its hard-won birthright.

The Aeschylean depths of de Antonio's perception is intense.

He sees a nation being dehumanized by the sophistication of its technology and the proliferation of its military hardware.

U.S. generals make racist statements about "Orientals," a colonel in the field talks in the same breath of the religious reverence of his men and the fact that they are "a bloody good bunch of killers."

Yet the film is not all one-sided. There is a sequence which gives an evocative historical perspective on Ho Chi Minh, intercut with clips of an interview with Yale professor Paul Mus who tells of Ho's wisdom and insight into Confucious.

There is an interview with a French journalist who visited North Vietnam during U.S. air raids, who describes the depth to which the people's determination has grown.

He describes the peasants, armed in the fields with rifles, and shooting back at supersonic U.S. warplanes.

This, says the journalist, is a sign of the humanization of the Vietnamese people's struggle.

The government proved to the people it did not wish to oppress them by giving them all guns. They, in turn, could overthrow the government in a day. This is the trust of the government and the people.

. . . NIGERIA

Continued from Page 1

ties are believed today to have received first-hand information, verifying recent reports by foreign newsmen about disorganization, starvation and mistreatment of Ibo women since the war's end.

Reliable sources say Chief Anthony Enahoro, commissioner of labor and information, has received the report from a government aide who accompanied a group of 80 journalists into the area this week.

IBOS FLEE

His report apparently emphasized four main problems, commandeering of Ibo girls and women, lack of organization in relief efforts, absence of vehicles to transport refugees and Ibos fleeing into the bush.

Observers say the main difficulty at present is a lack of communications between the war-ravaged areas and Nigerian administrative centres.

The vanquished Ibo tribesmen have admitted there has been no genocide on the part of federal troops as they had been warned to expect by Gen. Odumegwu Ojukwu, the former Biafran leader now in exile in the Ivory Coast.

And observers here acknowledged the civil war ended relatively peacefully.

In London, a British mission appointed by Prime Minister Harold Wilson deplored today what it called the indiscipline and misconduct of Nigerian troops "flushed with victory" in the former war zone.

W. E. BECK, O.D.
Optometrist
EATON'S
Store Building
Victoria, B.C.
Fourth Floor, 382-7141

FINAL WEEK OF
BRITISH CUSTOM TAILORS
ONCE-A-YEAR
SALE
Made-to-Measure Men's and Ladies'
SUITS
From Our Regular Stock of Fabrics
15% to 30% OFF
SPORTS COATS AND SLACKS
10% OFF
We Remodel and Restyle
Expert Tailoring Guaranteed!
BRITISH CUSTOM TAILORS
1311 BLANSHARD PHONE 383-2632
OPEN 8:30 TO 5:30 DAILY

EATON'S
HEARING AID
CENTRE

MR. J. A. DUNN
At Eaton's we carry a full line of Hearing Aids including UNITRON . . . The Canadian Hearing Aid that is charged while you sleep. And that means no batteries for you to buy!
We also supply Earmolds, TV aids, batteries and a repair depot to assist you in any way possible.
Eaton's Hearing Aid Centre
Fourth Floor at the Elevator

SPECHT'S
AQUARIUM AND PET SHOP
ALL AQUARIUMS 10% OFF
ALL DOG SUPPLIES 20% OFF
FISH SPECIALS
Neons, 3 for 1.00
Zebras, 3 for 1.00
Black Neons, 3 for 1.50
Rasboras, 3 for 1.50
Tiger Barbs, 4 for 1.90
Glow Light Tetras, 3 for 1.50
Silver Tip Tetras, 3 for 1.50
Black lace Veil, 2 for 2.50
Before You Fish Around . . . Come See Us
SPECHT'S
AQUARIUM AND PET SHOP
701 FORT ST. (Corner of Douglas)
Phone 384-6453

Specializing in Diamonds — Watches & Fine Jewelry
Final 5 Days of our
sale
of Beautifully Crafted
JEWELLERY MOUNTINGS
Including Diamond Ring Mounts
If you no longer enjoy wearing your diamonds or precious colored jewels because they are in hopelessly old fashioned settings this sale is for you. Grassies offers you the newest and most modern jewellery mountings in 14k, 18k gold and platinum—giving you magnificent new jewellery pieces at a fraction of the regular cost. Choose from RINGS, EARRINGS, BRACELETS, BROOCHES, etc.
SAVE 25% to 75%
Example
RING MOUNTINGS Reg. 37.50 to 65.00 $18.88
Extra Diamonds or Colored Stones
Supplied in your required quality. Sale 25% off.
Special Prices For Setting
$2.00 per stone. Another saving of at least 33%.
W.H. Grassie LTD.
A Name You Can Trust
1209 Douglas 385-4431
Vancouver Store—566 Seymour Tel. 685-2277
Open Five Days a Week—Friday until 9:00—Closed Wed

BLAST DEBRIS from Lake Cowichan shingle mill kiln explosion Friday is examined by spectators. The blast, apparently a result of a propane tank leak, killed one man and injured four others. Three of the four injured remain in hospital. (Ed Gould Photo).

Blast Victims 'Improving'

Three men injured in a kiln explosion at Lake Cowichan Friday are in improved condition in hospital today.

An RCMP spokesman said the investigation into the blast which killed Ron Marchment, 31, of Lake Cowichan is continuing and there will be an inquest.

The drying kiln of Island Shake and Shingle Co. Ltd. was shattered shortly after 8 a.m. Debris from the concrete block building was tossed over a wide area and residents reported windows broken and houses shaken up to half a mile away.

Marchment is survived by his widow, Sylvia, and four children.

Mike Matskwi, 22, and David Svendsen, 21, both of Lake Cowichan are in fair condition at Royal Jubilee Hospital.

Both have undergone surgery, Matskwi for head and leg injuries and Svendsen for rib, back and arm injuries.

Albert Rooke, also of Lake Cowichan, is in good condition at Cowichan Hospital. He suffered head injuries. Edwin Wolter of Lake Cowichan was treated for head injuries and released.

Police said today there was obviously an accumulation of gas in the propane-fired kiln but they have yet to determine how it got there or what touched it off.

Coroner C. L. Anderson has not set a date for the opening of the inquest.

Marchment was a brother-in law of one of the company's owners, Bert Todenbush' Rooke is a brother of Norman Rooke, the other owner.

Norman Rooke said today he has no idea the extent of damage and there are no plans yet on what the company will do about the kiln operation. There is insurance covering the damage.

Normally there would have been 30 men at work but the mill was shut down a week ago because of poor market conditions. Only the loading crew and four men working on a construction project were present at the time of the blast.

FERRY DEAL 'NOT SEALED'

The provincial government is looking at a Swedish ferry but hasn't bought it yet.

"We haven't (bought), I'll say that," Premier Bennett said. "We may."

He was commenting in an interview on reports that B.C. Ferries had purchased a ferry in Sweden. It was said to be as large as the Queen of Prince Rupert, about 3,000 tons.

●

Monte Aldous, B.C. Ferries' general manager, Thursday denied the report of the purchase and a highways department official said he had heard nothing about it.

Highways Minister Wesley Black said "a certain ferry" in Sweden was being looked at. "It's under adjudication," he added.

The Queen of Prince Rupert operates on the Kelsey Bay to Prince Rupert run. It was built in 1966 at Victoria Machinery Depot and cost between $6 million and $7 million.

U.S. ARMY SEES RACE TENSIONS

SAIGON (AP) — A military study says all indications point towards an increase in racial tension in the U.S. Army and that Negro soldiers have lost faith in the army system.

But, the study says: "Information currently held by army counter-intelligence, does not substantiate that members of the Black Panther party are engaged in any organized activities in the army."

NEW CONVERTIBLE Beltone GRANDE HEARING GLASSES

- Beltone's latest, convert instantly to reading or sunglasses for go-anywhere, do-anything convenience.
- Lightest yet, thin-line styling for men and women.
- Superb Front-Focus hearability to "zero in" on sounds.
- Phone, write or visit for free demonstration; exciting details.

Beltone HEARING SERVICE

613 YATES STREET VICTORIA, B.C.

PHONE 382-8234

Private 'Social' Session Smooths Council Debate

By JIM HUME

Victoria city council's first open rebuke to its new mayor slid past with hardly a ripple Friday afternoon.

Laverne Sands name came up for confirmation as an appointed member of the Royal Oak Cemetery Board and was quietly rejected by council.

Hume

Courtney Haddock said he still couldn't understand why council should be so much against a funeral parlor operator sitting on the cemetery board, but then accepted the flat rejection of his choice.

There was a good reason for the lack of fire in the debate.

Most of the snapping and the acrimony had been worked out of aldermanic systems earlier in the week during a private dinner session at the Imperial Inn, Haddock's favorite watering hole.

The meeting (the entire jolly group was there except Ald. Cecil Parrott, confined to barracks with a bad cold) convened over a glass of schnapps, a slice of meat and, naturally, a coffee for the road.

The cemetery board appointment wasn't the only topic on the agenda. In fact the little "let's get together and let our hair down" session touched on some fascinating topics, including a couple of key personnel problems.

And, if it makes Sands feel any better, council members also took a run at a couple of other Haddock committee appointments. But all they could do with them was complain because at the first meeting of the year they had approved the seating on committee of the men they now wanted to challenge.

The idea of city council members getting together once in a while for a pint and a sandwich isn't at all bad as long as they stay away from policy debate and policy decisions during such sessions.

However, last Tuesday the burghers of Victoria came fairly close to holding a council meeting with no record kept and no public to view the proceedings.

Adding a wry twist to the two council sessions this week were the audacious comments Friday afternoon by Ald. Tom Christie and Ald. Clyde Savage. Both, this time, were speaking in open council in the city hall council chamber. Both were conscious that the press was waiting with pencils poised, and both were on their pet hobby horse, the swimming pool.

Inside City Hall

Quoth Savage: "A snow job from start to finish."

And Christie: "We were hoodwinked."

Not bad comments from two stalwarts of democracy who like everything out in the open, but spent a good part of Tuesday evening doing what they condemned in public Friday.

While Victoria council Friday approved the sale of city-owned land near Spencer Castle to make way for a $2 million apartment project, the deal isn't fully cinched.

Before the bulldozers move in the complex, which looks tremendous on paper, has to survive a public hearing.

With one 64-signature petition already in that session could prove one of the livliest of the year.

Before it takes place a few city council members might hone up on procedure. Last Friday, the first full agenda council meeting of the year, even with debate mild, the danger of a shambles was too close for comfort.

Memo from Saanich Deputy Police Chief Chief R. A. Peterson suggesting we print "the other side of the story" regarding a Saanich patrol car nipping the wrong way on Fort Street with red light flashing.

The two bobbies in the car say they weren't travelling south on Douglas as reported a couple of weeks ago, but were heading north.

At the Douglas — Fort intersection they spoted a car whose occupants were wanted by Victoria's finest for a criminal offence. But let patrol car driver Constable B. D. Hobbis tell the story.

"The traffic at the intersection at this time was such that it was impossible for me to negotiate a right turn, U-turn, or proceed straight ahead. In order to take up pursuit of the vehicle, which was proceeding south, I turned on the flashing red light and made a left turn onto Fort. At this time I did not encounter any oncoming vehicles."

Anyway, left on Fort, left on Broad, left on Broughton and right on Douglas to pursue the wanted vehicle which was "stopped and its occupants held until the arrival of the city police."

That's the Saanich version backed by Const. K. N. Gale, a duty officer in the car, and delighted we are to print it.

W. ROBERTS CONSTRUCTION
★ Repairs ★ Alterations
★ Custom Finishing
★ Kitchen Cabinets
FREE ESTIMATES 656-6368

MEMORIAL SOCIETY OF B.C.

Does the conventional pattern of expensive coffins, embalming, cosmetology offend you? If you feel this way you will be interested to learn how an individual or family membership can assure dignified final arrangements at minimum cost. We will be pleased to send you further information, without obligation of course.

PLEASE PRINT COUPON PLAINLY OR PHONE 385-5214

Mail to:
Memorial Society of B.C.
P.O. Box 685, Victoria

Name .....
Address .....
City .....

A Non-Profit, Non-Sectarian Organization
Over 23,000 Members In B.C.
Serving the Lower Mainland, Vancouver Island and the Peninsula

Be a SECRETARY

- Stenographer
- Clerk-Typist
- Receptionist
- Accountant
- Key-Punch Operator

Enjoy a Glamorous Position! Meet Exciting People!

u k gt a gd jb & hi pa with Speedwriting ABC SHORTHAND

Enroll for classes starting Feb. 2nd
Write Today For Information — No Obligation
Name .....
Address .....
Phone .....

Phone or Call for Further Information
SPROTT SHAW SCHOOL OF COMMERCE
1012 DOUGLAS ST. 384-8121

CORTINA Ford

Strong cars make strong friends

Cortina Deluxe 2-door

Cortina gives you a lot more car to make friends with.

For its remarkably low price, Cortina does give you a lot more car. It gives you these standard features ♦ A gutsy, 1300 cc. bowl-in-piston engine ♦ 4-speed fully-synchronized transmission ♦ Heavy-duty winter driving package ♦ Aeroflow ventilation ♦ Self-adjusting front disc brakes ♦ Full loop-wall-to-wall carpeting. In addition you get all this: ♦ Rugged, unitized body ♦ Up to 36 mpg. gas consumption ♦ Seating for five ♦ 12 cu. ft. of usable trunk space.

Cortina also offers you the added convenience of the optional 1600 cc. engine and North-American-type fully-automatic transmission.

Cortina, winner of over 500 international races and rallies. Make a strong friend of Cortina.

The '70's are here

Ford's Cortina: $1924*

*Manufacturer's suggested retail price of Cortina 2-door, Port of Entry, Vancouver, not including Provincial and Local Taxes, shipping charges, licence and suggested preparation and conditioning charge of $25.00.

A lot more car

Cortina's full line includes 2- and 4-door Cortina Sedans, Cortina Deluxe Sedans, Cortina GT Sedans and 4-door Deluxe Wagon.

BRITISH CAR CENTRE
YATES AT QUADRA
A Division of Peter Pollen Ford Sales PHONE 384-5555

SUBURBAN MOTORS
3377 DOUGLAS STREET 386-6131

Victoria Daily Times

Established 1884

Published every afternoon except Sunday by the Times Publishers, Limited, 2631 Douglas Street, Victoria, B.C. Second-class mail registration No. 0625. All undelivered copies and notices respecting changes of address are to be sent to the above address. The Canadian Press is exclusively entitled to reprint the local news published herein.

BRIAN TOBIN, Editor — W. ARTHUR IRWIN, Publisher — GORDON BELL, Managing Editor

SATURDAY, JANUARY 24, 1970

Emergency Prescription

PRESIDENT NIXON'S STATE-of-the-Union message last Thursday was devoted mainly to declarations of action against three forms of pollution: environmental (air, water and land), moral (crime) and economic (inflation). The programs which he indicated would be followed in combatting these three major dangers to the nation are far-reaching and in some cases unprecedented.

If implemented in large measure they would constitute great steps forward by the United States in its effort to struggle back from the brink of irreversible water and air pollution, cancerous infiltration of organized crime into every aspect of the nation's life, and erosion of the dollar to an extent which is cheating the people of the benefits of their economic growth.

It is natural that much of the criticism of Mr. Nixon's address is political. He cannot avoid accusations of partisanship, manoeuvring, artfulness and other unworthy motives from those who see him only as a political enemy to be denigrated, a scheming office holder to be removed. But taken at face value, the President's proposals were logical, even unavoidable, in view of the urgent circumstances. The breadth of some of the remedies is a measure of the critical ailments which must be cured.

★ ★ ★

In conjunction with the attack on crime, surely no United States president has ever before been able to charge members of Congress with being afraid to "leave their cars in the Capitol garage and walk home alone tonight." The Senate moved quickly to endorse sweeping provisions to combat the invasion of legitimate business by organized crime, imposition of "habitual criminal" penalties of up to 30 years imprisonment, action every 18 months by grand juries to investigate local crime and its political connections, tougher moves against erring public officials, guarantees of immunity and protection for witnesses, and other direct attacks on the underworld.

A major part of Mr. Nixon's program is a $10 billion plan "to put modern municipal waste treatment plants in every place in America where they are needed to make our waters clean again, and do it now." The five-year plan has been criticized as being far short of the $25 billions needed. But installation of treatment plants on even this lesser scale would go a long way to curb some of the most flagrant industrial abuses of waterways. A few large-scale examples of what can be done would spur improvement across the country.

Tied in with Mr. Nixon's call for anti-pollution action are positive suggestions for "purchasing open space and parklands, now, before they are lost to us." He added: "As our cities and suburbs relentlessly expand, those priceless open spaces needed for recreation areas accessible to their people are swallowed up — often forever. Unless we preserve these spaces while they are still available, we will have none to preserve."

★ ★ ★

On inflation, Mr. Nixon said "unless we stop the rise in prices, the cost of living for millions of American families will become unbearable and government's ability to plan programs for progress for the future will become impossible." He put heavy reliance on federal budget restraint, promising his second balanced budget.

There are many disadvantages in living next door to so large and active a nation as the United States, for a great deal of its influence on every aspect of our national life is unavoidable. But there is one marked advantage, in that we may observe in the rapid development of the United States many of the pitfalls which we should try to avoid.

Pollution, over-exploitation of resources, unplanned urban expansion—these and other modern ills are to be seen in profusion to the south. They are shamefully evident in our own country as well, but in many respects the United States is further along the road and we may read clear warning in its experience. Have we the common sense to profit by what we see; to learn from the mistakes and the recuperative efforts of our great neighbor?

A $148,000 Understatement

IT IS LAUDABLE FOR THE CAnadian Broadcasting Corporation to be contrite about spending $148,000 in 1967 for accommodation at Expo 67 that was never used, but that does not dispel the fact that hard-pressed taxpayers are out of pocket. CBC President George Davidson told the Commons public accounts committee that the needless waste of public funds was "a substantial error in judgment," and the CBC went "badly astray."

It is impossible to fault Mr. Davidson for what can only be termed a $148,000 understatement because he was not employed by the CBC at the time. The corporation has never been noted for its economics and it was for this reason, among others, that Mr. Davidson was appointed president. His candid disclosures to the public accounts committee are a step in the right direction. But action will speak more loudly than words in 1970.

Economy and strict budget control should get equal billing with creativity in a radio-television business that will handle $166 millions of public money this fiscal year. Knowing that the CBC will spend $8.30 per capita in the months ahead, few Canadians will doubt that the corporation has the expertise and logistical background to gauge something as simple as staff accommodation for an event like Expo. The CBC will have to use these skills if it hopes to have a consistent and credible image on the nation's television screens in the future.

Still Voicing Dissent

WHEN RUSSIA AND THE Warsaw Pact members smothered liberalization in Czechoslovakia, the Western World recognized a two-fold purpose in Moscow's action. By crushing the trend in Czechoslovakia the Kremlin discouraged other Eastern European countries inclined to deviate from the Soviet design. It also served notice on dissident factions within Russia itself that their criticisms would not be tolerated. But the latter have not been silenced.

"The Soviet Union's secret press is going strong," Paul Wohl reports to The Christian Science Monitor, and he supports his statements with excerpts from articles being circulated clandestinely within the country. These publicize protests against harsh repression of independent thinkers and writers, and explain the philosophies of liberal leaders who speak out against the official doctrine.

There is no indication that the secret press of the Soviet Union is going to change the attitude of the Kremlin toward liberalization, but at least the voice of dissent has not been silenced. While it lasts there is hope for a more democratic regime.

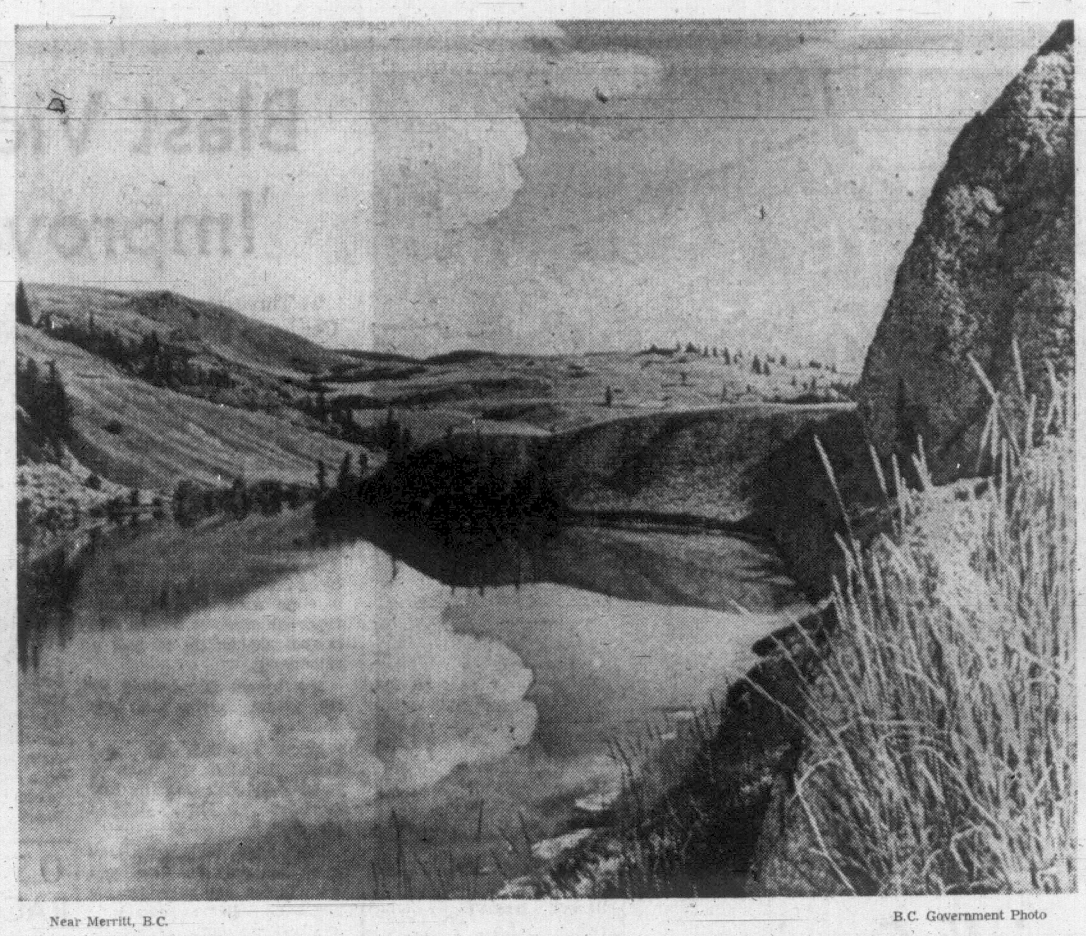

Near Merritt, B.C. — B.C. Government Photo

Letter

Peace

How much thought have you given to the word peace. What does it mean to you? No war or violence? This is not all. A world of love is a mass of people living and working together for the good of all, thinking as one, peace being the only alternative. How do we achieve this?

Did you ever stop to think that you yourself could do something? No matter how small; it is a step towards peace. If only you unite as one force working for the good of all, imagine what the world would be like. Why should we have to be in constant conflict with ourselves when the future of the whole world is at stake?

Who says we have to fight? Man has now learned that war cannot bring peace but only still greater conflict and hardships. When the hippy movement first came out, what could be more beautiful than love. What the hippy movement strongly lacks unfortunately is organization and working together in today's world. It goes back to the same old story, nobody wants to get involved.

A newspaper could put more effort and emphasis on what is good and worthwhile in the news. People could donate money for scholarships for students in underprivileged countries.

—Ted Williams, 729 Haliburton Rd. Claremont Senior Secondary.

FROM EDMONTON

In Alberta, a Six Per Cent Ceiling on Schools

By JAMES GRAY

IF there is one concern which Prairie people share with all other Canadians it is frustration over the steadily rising costs of education. In particular they share a mounting anger over the impact of educational costs on the taxes on their homes. The Alberta government recently came up with a gimmick to blunt the upward spiral.

Gray

From now on, it told the school boards, the annual increase in the educational budgets must be ceilinged at 6 per cent and that means from right now. Last week the school boards discovered to their horror that the Alberta government is deathly serious about putting its plan into effect.

The Edmonton and Calgary school boards have been wrestling with budgets that run about 12 per cent above last year, or an increase of between $6,500,000 to $7,500,000 in each case. Under the government's policy, these increases must be cut in half. The alternative is to submit the difference to the taxpayers in the form of a referendum. Only if the taxpayers approve can the budget go beyond the 6 per cent limit.

Behind the steadily rising educational costs have been all the usual causes. The urbanization of the west, at a time when building costs have been breaking through historic highs, have made the business of supplying needed classrooms outrageously expensive. At the same time upgrading of teaching standards and steadily increasing teachers' salaries have added to the cost. Administrators have been given almost carte blanche to expand administrative, as distinct from teaching, services, staffs and salaries.

Over the years school budgets have kept going up at from 10 to 15 per cent a year. As the school boards simply tendered their requests for money to the city councils and the latter had to impose the necessary taxes to raise it, the civic politicians became very vocal critics of school board spending. They blamed all the regular tax increases on the school boards. The educational system became the whipping boy for both the home owning tax-payers and the civic politicians. But the school boards continued blithely on their merry way of budgeting.

A good deal of the criticism has had a ring of validity which has disturbed the provincial governments. Where the cities once settled for schools that all looked alike, they suddenly opted for non-conforming architecture which required that no two schools should look alike.

It has been an expensive change. The new schools each must be expensively designed architecturally. They are costlier to build, to maintain and to staff. Where one janitor once ran the furnace and cleaned a 12-room school, it now takes a "custodian" and a small army of assistants to look after a 20-room school.

The teachers who once hit the classrooms after a quick swish through Normal School have been replaced by college graduates with two or three degrees. The salaries have gone from $100 a month to $10,000 a year. In addition to the classroom teachers, the system has become loaded down with bevies of personal counsellors, guidance specialists, remedial reading assistants, staff psychologists and head office administrators almost without number.

The schools systems became such an amorphous and complicated thing that the school trustees tended to become rubber stamps of the administrators. And the public tended to become disenchanted with the system that introduced "new math," and what were regarded as expensive frills. But until the Alberta government imposed its crack-down, the school trustees were almost totally insensitive to criticism.

Now the anguished cries are going up. "Where in our budget can we possibly find places to cut out $3 million?" It is a very good question, particularly after the Calgary board is already committed to an 8 per cent increase in its teachers' salaries, which would absorb almost the entire allowable 6 per cent budget boost.

The trustees of course can stand by their budget and take it to a taxpayers' referendum. But the temper of the times is such that they are expressing no confidence that the electors would vote for the increase. So at the moment they are toying with token cuts, and hoping for a postponement in the application of the new system.

The first Calgary run at its budget resulted in a tentative decision to slice 40 bodies from the maintenance staff to save about $150,000. That is a far cry, surely from the $3 million that has got to be found. In the next couple of weeks, additional meetings are to be held with the provincial government. In the nature of things, a compromise seems likely. But it will be a temporary reprieve, for the free-spnding days are clearly over for the urban school boards of Alberta.

Where Criticism Is Madness

London Observer

"The two letters to the United Nations which Mrs. Gorbanyevskaya (Russian poet) signed, both complained of the placing of normal people in psychiatric hospitals for their political convictions. No doubt the practice reduces the number of embarrassing political trials. No doubt a lunatic asylum under Brezhnev is preferable to a bullet in the neck under Stalin, though survivors say even a labor camp is better than these political mental homes. The irony of equating criticism with madness remains nonetheless unbearable, a macabre self-indictment of the regime. In such a society, who is really sick?

FROM UNITED NATIONS, N.Y.

A Less Prickly China Not Yet a Prodigal Son

By WILLIAM R. FRYE

THE context in which the United States and Communist China met in Warsaw this past week was strikingly different from the one in which their last working session was held two years ago. And most of the changes were in a direction which would encourage agreement. The most dramatic transformation has been in Russian-Chinese relations. In 1968, though there had been serious tension between the two Communist giants for more than 10 years, the quarrel had not reached the point where it threatened nuclear war.

Frye

That point was reached at least twice in 1969: once in March and again in August. Between those crisis peaks, there were (according to the Chinese) 429 lesser incidents. Serious preparations for major war were reported on both sides.

This alone would have been enough to impel China toward a rapprochement with the United States. No country willingly faces major challenges from two sides at once. It does everything feasible to free itself for the main front.

The classic instance of avoiding a two-front war came in 1939 when, before precipitating a war with Britian and France, Nazi Germany signed a treaty with the Soviet Union (the Molotov-Ribbentrop Pact) which temporarily neutralized the Red Army.

Awaiting Peking Decision

Whether Peking is prepared to pay any significant price to neutralize the United States remains to be seen. Probably it is not; there is no urgent American threat to be bought off.

But Peking is at least willing that contacts with Washington should take place, and that they should be highly visible. This cannot be explained solely as an effort to embarrass and irritate the Soviet Union.

The next logical step would be peripheral gestures, on both sides, to ease sources of antagonism. The United States already has made several such gestures, and apparently offered at Warsaw to make others, if they were reciprocated: increased trade (notably in food and pharmaceuticals); an exchange of persons, including newspapermen; freer communications.

The second major element of change in the context of China-U.S. relations is suggested by these American offers. It is greater receptivity in Washington for detente with China.

There was a time when Peking offered to free American fliers imprisoned during the Korean War if Washington in turn would let United States newspapermen go to China. This was an extraordinary bargain, with benefits for the United States in both directions; but John Foster Dulles, married to a "policy of boycott" refused.

The contrast between the Dulles era and the current policy of receptivity was highlighted this past week when it became clear that the once-powerful China Lobby has lost its clout in Washington.

This is the other side of the receptivity coin; the Administration is free to seek improved relations with Peking because domestic pressures for total alignment with Formosa have largely dissolved.

The ineffectiveness of the China Lobby was shown in the fact that a squadron of Phantom jet fighters which had been eagerly sought for Formosa by its friends in Congress now almost certainly would not be provided. A less up-to-date plane, the Starfighter, would be substituted.

The United States is by no means prepared to abandon Nationalist China. But neither will Washington let its alliance with Chiang Kai-shek inhibit a rapprochement with Peking — if Peking wants one.

That is, of course, the rub. Whether Peking does in fact want anything more than a line of communication with Washington for use in emergencies, and a threat which might improve her bargaining position vis-a-vis Moscow, is an open question.

But a considerable international effort is being made to tempt Peking genuinely out of her xenophobic isolation of recent years. This is the final, and in some ways the most important element of novelty in conditions surrounding the Warsaw meeting. Several western countries are consciously preparing a red carpet for a reformed China — that is, are preparing to play the generous and forgiving Father if China will play the Prodigal Son.

Ready to Be Generous

Canada and Italy were among the first. Others almost certainly would follow suit promptly if China responded: Belgium, Luxembourg, Austria, and Chile, for example.

There could even be a modest snowball effect, one by-product of which would be an early majority for admission of China to the UN (a simple majority, that is; not the two-thirds majority considered necessary for action).

If China were prepared to live with an independent Formosa, much could be done. But she is not; and until she is, there will be no expectation of an early or dramatic reconciliation of father and prodigal son.

The son has been willing to talk with emissaries from the father's household; he is in danger; but that is all. There is no sign that he has begun to "come to himself."

He certainly is a very long way from saying, "I have sinned and am no more worthy to be called thy son."

(Copyright, William R. Frye, 1970)

Nature Rambles

By FREEMAN KING

For an exciting and interesting scramble, go along the river at Goldstream. Beside the highway, there are many small waterfalls and streams that empty into the river. Run-offs from the upper levels and lakes have now made this once small river into a turbulent, white-water series of rapids. Down at the picnic site, it flows from bank to bank, and is a very dark brown, muddy river. There are places where it has washed away gravel bars, and reassembled them in other locations.

Former small islands have vanished and been recreated elsewhere.

Several trees have been uprooted and washed along the bank, helping to make many back-eddies.

New the creek is a fine stream tumbling down over a hundred feet into the pools. When it reaches the highway, it spreads over a wide area creating many little brooks that tumble over the jumble of rocks. Out on the salt flats, when the tide is in, it is almost an arm of the sea, with many small islands dotted around the area. Along the banks, the bodies of dead salmon have been swept up from the bottom and lodged on gravel bars.

The seagulls are still having a feast.

The dense alder and maple growth on both sides of the river has now taken on the appearance of a true rain forest. Here the lichens and mosses are luxuriant, and there are many clumps of Polypody ferns, all dripping from the recent heavy rains. But on the forest floor, clumps of sword ferns show their beautiful green fronds above the pockets of water that are held there.

If you go away from the river, and can attune your ears to listen above the noise of the rushing water, you will hear the musical sounds of the tiny underground rills now tumbling down to the main stream. Perhaps the best way to do this is to place a stick on the ground, and place your ear on the stick. It is most interesting!

Those who saw the same stream during the summer and fall, when the salmon were running, will have difficulty in recognizing it. One wonders how the spate will affect the many thousands of salmon eggs placed in the gravel beds. How many were washed away, and how many managed to survive to hatch out, so that the cycle of life may go on?

Perhaps man will some day learn to control this great contrast in this little river at our front door.

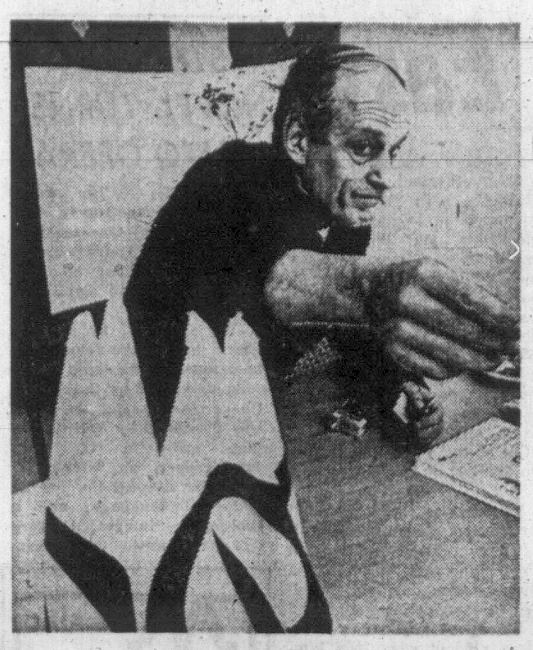

RENE LEVESQUE
. . . a safe seat?

His Trail Was Blazed by Trudeau New Quebec Liberal Chief Admits

By ANTHONY WESTELL

OTTAWA — The effective leader of the Opposition, very often, sits not in the House of Commons but in the office of the prime minister of Quebec.

A strong leader in Quebec has much to say about the constitutional limits on federal action.

He may exercise a political veto over many Ottawa policies, and, on occasion, dictate national priorities.

★ ★ ★

This explains why the federal establishment watched the Quebec Liberal leadership convention last weekend with close, if discreet, attention.

Prime Minister Pierre Elliott Trudeau may refuse to consider any form of special status for Quebec. But the fact remains that the leader of Quebec is not a premier like the others, and his consent has to be gained — by concession or coercion — for most major federal initiatives.

The leader of the Opposition can be overruled by a simple vote in the Commons. The premiers of the English-speaking provinces can frequently be ignored without fear of serious national consequences. But when the premier of Quebec dissents, national unity is at once in danger.

Trudeau's hope must be for a government in Quebec strong enough both to overpower the separatists at the polls and to eschew the cheap popularity of nationalism in favor of tackling the formidable problems of economic development.

This means that he must welcome the election of Robert Bourassa as Quebec Liberal leader, as the best choice from a limited field.

Bourassa has many contacts in Ottawa, and likes the city. He has worked as a federal civil servant, most recently as an adviser on tax reform when Mitchell Sharp was finance minister, and knows his way around the federal bureaucracy. When he quit in 1966 to enter Quebec politics, he sold his home here to Paul Hellyer.

★ ★ ★

Bourassa's style of politics is similar to the Trudeau style and he frankly admits his debt to the prime minister. Trudeau blazed the trail for him, he says, by proving that a relative newcomer with limited experience in politics could make himself acceptable to party and public.

Lacking Trudeau's charisma, Bourassa puts more emphasis on cool, technical competence — a human-computer approach to problem solving which disdains the customary rhetoric of Quebec nationalism.

He is not interested in Quebec becoming master in her own house — for example, taking control of social security — if it is going to cost money the province cannot afford.

★ ★ ★

He tells young Quebecers that it is not the ideology of separatism but the dollars for economic development which will enable them to have satisfactory careers in their homeland. He speaks directly to the emerging Quebec middle class as one of them.

The principal criticism one hears of Bourassa in Ottawa is that for all his crisp style, he has a soft centre of indecision and lacks political toughness. The redeeming feature is said to be the team around him — many of the same men who backed Trudeau in his campaign in Quebec.

This is not to say that he is regarded as a shoo-in at the next election. There are some shrewd federal Liberals, in fact, who expect to see the party severely beaten, and perhaps penned in Montreal.

Much depends on the Creditistes, who are deciding this month whether to run a major provincial campaign. If they do, they will certainly hurt the Union Nationale in the rural area and siphon off protest votes from the separatists.

But the extraordinary change in the past year is that federal politicians today, when they discuss Quebec, express little fear of the separatists. Trudeau sets the style by saying he is not in the least concerned about the outlook in Quebec. Others say confidently that separatism is declining, and there is speculation about whether even Levesque can find a seat to win.

★ ★ ★

The fact that the Liberal leadership candidates all declared themselves to be federalists and none thought there were votes to be won by even muted nationalism is evidence of the change of atmosphere.

Bourassa's ambitious economic demands, however, might prove no easier for Ottawa to accommodate than the earlier constitutional challenge.

ROBERT BOURASSA
. . . dollars, not ideology

'Reverse Tax' Urged for U.K.

By ALFRED FRIENDLY

LONDON — A "reverse income tax" to end poverty in Britain by providing a guaranteed minimum income to each needy family was proposed this week by one of the nation's most important private economic research institutions.

The plan, hardly likely to find acceptance with socialist theoreticians of the Labor Party, would scrap a good deal of the universality of the present welfare state. It would end the national insurance benefits, family allowances and free medical care that now are rendered automatically to all families, regardless of their income.

Policy for Poverty

In return, however, the scheme would remit most of the taxes for those services paid by persons with incomes above the poverty level. That tax remission would, it is calculated, be more than the private insurance and other payments necessary to provide those benefits.

The dual thesis of the "policy for poverty" proposal published by the London-based institute for economic affairs:

● Under the present "cradle to grave" welfare system, poverty has not been eliminated. A reverse income tax plan — of the general nature of that which Chicago economist Milton Friedman is credited with developing — would guarantee the poor a minimum annual income lifting them above the poverty level.

● Families whose incomes are above the poverty level would have their taxes reduced by the amounts they are now paying for the national welfare benefits. The money saved would be more than enough to pay for the medical services they now obtain free and to make up for the other various insurance benefits and income supplements now paid them.

The policy paper was prepared by three British economists and a sociologist, Barbara E. Shenfield of Rockford (Illinois) College.

It calculates the poverty line as a family income where the state benefits received are less than the taxes paid for them. This comes to about $2,400 for families of up to two children, $2,800 for three and $3,840 for four.

It proposes that the state pay, by a reverse income tax, one pound per every pound by which a family's income falls short of that break-even point.

The scheme, therefore, would be frankly based on a means test, a device abhorred in British socialist theory, which holds that welfare benefits should be granted by right to every citizen, regardless of his income status.

The study reckons that about three of Britain's 18 million families live in poverty. To bring them up to an acceptable living standard through the reverse income tax would cost about $240 million a year.

But the annual value of state cash benefits and health service benefits in kind now received by families above the break-even levels is assessed at about 4.56 billion.

$4 Billion Saving

The net saving of the new system, then, would be almost $4 billion, all of which would go toward reducing taxes of families — about two-thirds of the total — who now pay out for the social welfare system more than they receive from it.

The policy paper suggests that the tax remission should be allowed only on a showing by the beneficiary that he has provided through private means — insurance plans, annuities, etc. — for receiving the benefits hitherto renderable to him by the state.

The advantage is seen in lower cost and particularly freedom of choice in the amounts and suppliers of welfare services, but without forfeiting protection against imprudence.

(The Washington Post)

The Mysteries of Migration

By IRSTON R. BARNES

The migrations of birds, spring and fall, seem to most observers to be remarkable beyond comprehension. And when to the basic fact of movement between summer and winter ranges is added the fact that individual birds return to specific localities successive years for nesting and for wintering, the birds' mastery of geography appears complete.

●

No aspect of the migration mystery is more challenging than the unanswered question of how birds find their way over great distances. What are the essentials of their navigational powers?

This unsolved mystery has given rise to a host of theories which, in recent years, have been repeatedly tested by field and laboratory experiments until even serious students have difficulty in knowing the present state of research.

Thus all who are interested in animal and bird behavior are indebted to G. V. T. Matthews for the new edition of Bird Navigation (Cambridge University Press, 197 pages, $7 cloth or $2.45 paper).

The new edition is in reality a new work, supplementing his 1955 volume of the same title. It presents a critical survey of experimental work during the intervening 23 years and performs an invaluable service in evaluating the state of knowledge in this involved area.

Dr. Matthews is director of research at the Windfowl Trust, Slimbridge, England. He is certainly the foremost specialist in bird navigation. While he writes primarily for other scientists, serious amateurs will find this compact volume the most convenient means of being informed respecting new developments.

Bird Navigation provides no final explanation of the undoubted navigational powers of birds, but it offers a solid basis for informed judgments.

The remarkable migratory journeys of many birds, particularly such long over-ocean flights as the Golden Plover's, the Great Shearwater's and the Arctic Tern's, establish that migrants are able to fly complex courses appropriate to the season, and that adults are able to return quite precisely to familiar breeding and nesting territories and to traditional winter quarters.

●

The recognized capabilities have stimulated numerous theories, some quite esoteric, about birds' navigational capabilities. These theories, both the plausible and the implausible, have been subjected to extensive testing during the past two decades.

In field investigations, birds have been displaced during migration, tested for their ability to return to their normal courses, tested for their ability to home to their nests, traced with electronic devices, followed by light planes, and of course, observed on radar screens.

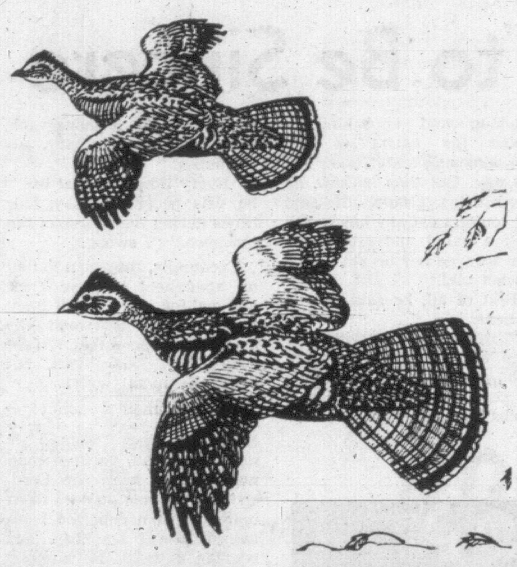

Hand-reared and wild birds have been elaborately tested in ingenious laboratory devices for orientation and for responses to selected external stimuli, even using a planetarium to simulate different sky patterns.

Birds have been conditioned to false times and false locations, and tested for orientation in familiar and unfamiliar surroundings.

●

In homing experiments it has been established that birds home successfully on the basis of navigational powers from beyond minimum distances. But there is no evidence that birds have any direct sensory contact with home or make use of an inertial navigation system. Likewise no case has been made for navigation by geophysical grids using lines of magnetic force or cariolis force.

Most promising are theories for navigation by astronomical grids, using probably the stars and certainly the sun's cordinates in conjunction with inherent biological clocks and memory.

●

Both field and laboratory tests indicate that inherent capabilities, modified by learning, permit "bi-coordinate navigation," "as a flexible ability . . . enabling the bird to return to where it should be at any particular season."

Dr. Matthews' authoritative evaluation of recent research into the migration and homing of birds makes bird navigation of highest interest to all who wish to know more about this most complex aspect of bird behavior.

(The Washington Post)

Bail Reforms Must Go Further

THE GLOBE AND MAIL
An Editorial

Pain from a cancer can be tempered; yet the cancer can remain. An inequitable bail system can be made to work more equitably; yet the system can remain inequitable.

Last week Toronto Metro Police instituted a system under which desk sergeants are allowed to release accused persons solely on their promise to turn up in court the next day.

Introduction of the new system was made possible by an amendment to the Criminal Code. Previously, an accused could be released only after a justice of the peace had granted bail.

Within the context of the existing bail system the innovation is a significant step forward.

But it can be applauded only as a temporary measure because the system itself is unjust and ineffective and needs to be changed.

The moment the accused steps into court the following morning, the bail system remains as it was. The trial may occur immediately or a date may be set for trial, and the judge will then decide whether bail will be granted and on what terms.

Prejudice to Poor

The existing bail system has been condemned by many. The latest are two Toronto lawyers, Sidney Linden and Joel Goldenberg, who were projected directors of the Amicus Foundation, a Toronto bail research project conducted from 1966 to 1968.

"We would point out," they said, "that the present bail system works to the prejudice of the poor citizen, but to the advantage of the professional criminal. This latter class is well aware of the workings of the bail system and the existence of the bail bondsmen."

The system "keeps people in custody who should not be in custody; it allows people out of custody who perhaps should not be free pending trial; it does not appear to have any greater reliability than release on recognizance without deposit; and it imposes punishment before trial."

"Either a man can be trusted to return to court or he cannot," they said. "If he cannot, then he should be detained in custody to await trial which should be expedited. It is almost as simple as that.

"How do you determine whether a man can be trusted? You assume that every man can be trusted, just as you assume that every man is innocent, and you ask the Crown Attorney to adduce evidence to the contrary in those cases where he is able to."

Burden of Proof

Justice Minister John Turner has promised reforms. "We are going to put the burden of proof on the Crown to show why bail should not be granted and eliminate the cash bail concept," he said.

"We will require the judge or magistrate to ask two questions. First: 'If I let a man out on bail, will he show up for his trial?' Second: 'Will he place the safety of his fellow citizens in jeopardy?' These are two questions that always have to be asked, but they ought to be asked on their merits and not be related to whether someone can put up a bond or money."

Mr. Linden and Mr. Goldenberg caution that the new system should not be placed on an all-or-nothing basis — either freedom or imprisonment.

There should be flexibility for dealing with exceptional cases, they say. For instance, surety might by required in cases where a great deal of money is involved and the accused is released.

This kind of flexibility seems reasonable enough, provided that it is restricted to exceptional cases. The system as described by Mr. Turner would otherwise be more than adequate — if he would only get on with the job of introducing it.

Stanley Cup, Here We Come—Slowly

By ART STOTT

My friend who runs the Montreal Canadiens from Victoria, sending the necessary messages to owner Senator Hartland Molson, general manager Sam Pollock and coach Claude Ruel by mental telepathy, is trying to relieve my anxiety over the way the team is playing this season.

Stott

"Don't worry," he tells me when I wonder audibly if the great aggregation, which some consider French Canada's most significant cultural contribution to the nation, has reached the climax that eventually destroyed the invincibility of the Yankees in American baseball.

"Don't worry," he repeats. "We've got all sorts of young stuff coming up. We're loaded with talent, though it's getting tougher, what with expansion, to keep it hidden in the weeds as easily as it used to be. Some of the other teams are digging it out. But don't worry."

★ ★ ★

Then he goes into a sort of trance and I know telepathic communication is under way from Victoria to the big men of Montreal's Forum. Only occasionally do I imagine that the extra-sensory perception mechanism is growing a little dull at the other end and the messages are not getting through clearly.

My spirits have been buoyed somewhat by very private knowledge I possess that could give inspiration to the Canadiens, restore to them the flair, the dash, the elan that have been their hallmark.

I know, and only I know, that we have in the far west the prospective super-star who can light the fire, a player so fresh and small that it is easy to hide him among the snowdrops and crocus blooms of this place to which spring comes first. Scouts of other teams know nothing about him. But there is a problem in delivering him to Montreal. I watched him critically during this week's minor hockey night at the Memorial Arena and, frankly, he isn't quite ready yet.

This confession is a source of some disappointment. Since the beginning of the season, when he received his first pair of skates, pads, pants that are too big for him, and a hockey stick, he has been confiding his abilities to me. In walking shoes, on a secluded section of our beach, he has proved to me that he can skate like Maurice Richard in his heyday. He can stop like four-wheel hydraulic brakes, turn on a dime, dipsy-doodle, break into high gear in one and one-half strides, stick-handle like Frank Fredrickson used to and shoot like Bobby Hull—and all without a stick or a puck. Beyond that he has the instincts of Bobby Orr and the deft sureness of Gordie Howe. All this is pretty good for a boy of eight.

There is a slight difficulty when he turns out with the other "pups" of the minorest hockey league. He needs his stick to act as the third leg of a tripod to keep him upright. When the puck comes his way and he raises his stick to handle it, he sits down. It is hard to dash up the ice in a lightning drive on the seats of one's pants. And it is a little disconcerting not to know, within an arc of 359 degrees, where the puck is going when he contacts it.

The situation is not as dismaying as it may seem. Muzz and Lynn Patrick weren't too adept on skates and with hockey sticks the first few times they tried, but both managed to enjoy distinguished careers in the NHL. As the home of a Stanley Cup team in the 'twenties, it seems to me reasonable that stars will again rise from this part of the world. And the Thursday night show at the arena indicates the progress that can be made locally. The bigger kids could skate, could stick-handle and could shoot, proving the development that can occur after two or three seasons' play under the dedicated coaching and organization of a group of men who are giving up their free time to helping the boys attain proficiency. There's no particular reason, as I see it, why the West Coast, including Victoria, can't send more of the likes of John Ferguson down to help my favorite team.

★ ★ ★

The problem, as I see it in my anxiety to help the Canadiens, is time. Help's on the way, but it isn't immediately available from this source. Maybe the man who runs the Stanley Cup champions by telepathy from Victoria will stir the Montreal management to dig out that hidden talent secreted in the weeds. They could, perhaps, hold the fort until our boys are ready.

In the meantime, we're on the make. No one, I'll wager, has a greater opportunity to show more improvement in hockey than the tads I watched Thursday night. Of nothing am I more sure than that they will improve.

Hang on, Hartland, Sam and Claude. Our boys are coming. And in the meantime, hone up those extra-sensory perceptions so my friend can help you with his telepathic advice more effectively.

GOING CRAZY on your INCOME TAX

Avoid your Waterloo by bringing your tax problems to H&R BLOCK. You'll get every tax break that's coming to you, plus our guarantee of accuracy.

P.S.: A trip to BLOCK is a lot cheaper than a psychiatrist, too.

COMPLETE RETURNS $5 up

ADVERTISED IN LIFE

GUARANTEE
We guarantee accurate preparation of every tax return. If we make any errors that cost you any penalty or interest, we will pay the penalty or interest.

H&R BLOCK LTD.

Canada's largest Tax Service with over 4,000 offices in North America

Mon. - Fri., 9 a.m. - 9 p.m. Sat., 9 a.m. - 5 p.m.
3216 Douglas St., Victoria 382-3321

109 North 3rd Ave., Port Alberni 742-4822
89 Victoria Crescent, Nanaimo 753-8832

NO APPOINTMENT NECESSARY

HOTELS AND MOTELS CALL FOR TRAINED MEN AND WOMEN

• Good Pay • Bright Future
• Fascinating Positions

Important positions, unusual opportunities can await men and women in the glamorous hotel, motel and hospitality fields. A happy future can be yours in this business where previous experience has proved unnecessary and you are welcomed at any age.

Qualified to "Make Good"!

Lewis Training qualifies you at home in leisure time or through resident classes for well-paid opportunities in hotels, motels, city and country clubs. Thousands of Lewis graduates are now succeeding as Managers, Hostesses, Assistant Managers, Stewards, Executive Housekeepers and 55 other types of important positions.

Important!

The Lewis Hotel-Motel School has successfully trained men and women for over 50 years for glamorous, successful hospitality careers. Lewis is the world's original school for the hospitality field.

Free Book Gives Fascinating Facts!

Our FREE book, "Your Golden Opportunity," explains how easily you can qualify for a well-paid position. It tells how you are registered WITHOUT EXTRA COST in the Lewis NATION-WIDE PLACEMENT ASSISTANCE.

FOR FREE BOOK, FILL IN THE COUPON BELOW

LEWIS HOTEL-MOTEL SCHOOLS
A Division of International Career Academy of Canada Ltd., Regional Admissions Centre, Box 82, Abbotsford, British Columbia.

Please send me, without obligation, your free Hospitality brochure!

Name..... Age.....

Address..... Phone.....

City/Province .....

I am interested in ☐ Home Study ☐ Resident Study

☐ If under 30, check here for our special booklet, "Where the Action Is!"

06VBC224

Jon Voight: Fear and Insecurity Came Easy

By LAURENCE DOBIE

"Beg pardon, Ma'am, I'm looking for the Statue of Liberty," says Jon Voight as Joe Buck, the young hustler, in "Midnight Cowboy," trying his first pick-up in New York. "I beg your pardon, sergeant," shouts Voight as "A," in his new film, "The Revolutionary," set in a nameless country.

Actually, after the success of "Cowboy" and the praise heaped on him for Buck, Voight isn't begging anyone's pardon any more.

●

Since he has sprung on the public so suddenly, a few facts. He isn't the fresh-faced kid one might imagine from "Cowboy."

He's 30 and divorced, the son of a golf pro ("I guess he wanted me to be the president of the United States — but that was before anyone knew what the job was going to be like") and grew up in Yonkers, N.Y. He has two brothers, one a lecturer and the other a record producer.

He was brought up as a Catholic and ironically it was two priests, the first at school and the second at Catholic University in Washington, where he took a fine arts degree, who introduced him to acting — ironically because he has left the church.

"I just walked away from certain things. I don't want to hurt the feelings of a lot of people, but I think much of it's baloney. There's an awful lot of information around and I don't see how any one group can claim to have it all.

"And I suppose you could say I'm against organizations and authority — being told not to fish on a friday, what a sin is — but then there might be groups I'd support at certain times."

After acting classes he entered the New York jungle. Getting jobs was tough. The soft voice and blue eyes harded with hidden experience: "and degrading."

But he was luckier than many in working most of the time, Off-Broadway and on TV. And for four years he dreamt of playing Joe Buck. John Schlesinger dreamt just as long of directing a movie of James Leo Herlihy's unlikely book.

When Schlesinger finally set up the movie, Voight tried for the part. The producer turned him down flat.

Another actor was cast for the role. By a long, hard grind and luck — Jennifer Salt, the daughter of Waldo Salt, who wrote the script of "Cowboy" (she played the girl in Texas in "Cowboy" and now co-stars with Voight in "Revolutionary") had seen him in Harold Pinter's "Dwarfs" on TV and fallen for him, and the casting director of "Cowboy" remembered him from the TV series "Gunsmoke" — he pried a screen test out of Schlesinger, who was convinced "John took a chance. It could have been a disaster," says Voight now.

●

To get the "real dumb" drawl for Joe he went to Texas and took coaching lessons from an old-time comedian who had a genius for American regional accents.

To get the fear that is in Joe's eyes from the opening shot he didn't need any coaching: "Hell, I've been scared of everything since I was born."

To get the insecurity, he remembered, perhaps, the jungle; "people who really want to be accepted all the time come on strong. They're on their guard, always asking themselves 'Am I doing all right?' And they need someone to tell them they are.

"Joe tries all the time and that's why he's driven to violence at the end, when he stuffs the telephone into the homosexual's mouth, because he's had it right up to here. He says to himself 'Jesus, this is really not right because I've done my best for chrissake."

Is there a sentimentality at the heart of the conception of Joe? Wouldn't someone from his deprived background be more brutal in his relationships? "If you mean wouldn't a young guy coming into New York to hustle be less good-natured, more vicious, then maybe you're right. But I think there are people like Joe around." He smiles disarmingly. "And remember, we were just telling a story. It's a fim."

●

After "Cowboy" he played Milo Minderbender in Mike Nichols's film of "Catch 22" — still uncompleted. Then what? The Hollywood offers were rolling in. "But Jon has a strong inner will, strong enough for instance, to resist the advice of his agent," says someone who has worked with him.

So his choice has been an odd mixture of Joe Buckish quixotry and shrewd self-interest; quixotic because "Revolutionary" is a small-budget film being shot on location in England by two young movie-makers he's worked with before, and he's doing it on "deferred payment" (if the film makes money he gets paid, if it doesn't neither does he); and self-interest because it's a good, unusual part.

The producer and director of "Revolutionary" are Edward Pressman and Paul Williams, both 25. Pressman majored in philosophy at Standford, and Williams in psychology at Harvard. They met while both were doing postgraduate work in England, Pressman at the London School of Economics and Williams at Cambridge.

They decided that all they really wanted to do was make films, gave up their university work, and managed to shoot "Out of It," Pressman putting up $350,000 of his own money.

●

Voight was in it. United Artists has picked up "Out of "It 'for release, and given Pressman and Williams a three-picture deal, of which "Revolutionary" is the first.

It's about a young middle-class student who finds himself drawn into radical politics and ends in an extreme anarchist group. If that sounds like a cheap, commerical attempt to exploit the headlines, it isn't. It's a serious study of the intellectual who wants to overturn the existing order, scripted by Hans Koningsberger from his own novel

Voight doesn't know what he's going to do next, except take a holiday in Spain to think things over. He's not even committed to a film career and has an idea for opening a theatre in the U.S. "to give employment to my friends and have fun.

"No, I don't want to play Hamlet. I couldn't bring anything to it at the moment and I have to find truth, a little bit of it, in a part. Maybe I should do Lear, get it over with and take up plumbing. I don't want to be a special person, a specimen."

It sounds as though he is still looking for the Statue of Liberty.

(Manchester Guardian)

Dave Glover

STEINBECK NOVEL TURNED INTO OPERA

SEATTLE — The world premiere of the opera "Of Mice and Men" was received favorably here Thursday, with one critic describing the opera as "a major and significant new work."

The opera, by Carlisle Floyd, follows the John Steinbeck novel of the same name.

As presented by the Seattle Opera Association, the work was described by Rolf Stromberg, critic for the Post-Intelligencer, as "startlingly dramatic despite the use of colloquial language, and a thoroughly integrated work ... The music is modern.

MEMORIAL ARENA

FOR THE FIRST TIME IN VICTORIA

THE SENSATIONAL LAUGH RIOT

SCHMOCKEY NIGHT!

●

A full evening of FUN and PRIZES different from any show you ever saw!

●

CELEBRITIES GALORE in Madcapcapers ON ICE!

●

Master of Shenanigans ROY WARD DICKSON

●

ALL SEATS RESERVED

$1.00 and $1.50

●

8 P.M. MON., JAN. 26

(Bring a spare handkerchief!)

The Lovers Try to Be Sincere

By JUDITH MARTIN

WASHINGTON — America's sweethearts, Tiny Tim and Miss Vicki, have set up housekeeping at the Shoreham Hotel where he is singing this week.

They have their raw spinach cooling on the balcony, and Miss Vicki reports that she is kept busy looking after the laundry.

The happy couple, who were married a month ago on television's Tonight show, had a small shadow cross their horizon Tuesday, but they dealt bravely with it.

They discovered they were not going to be able to sit side-by-side at a press luncheon in the hotel, and while Miss Vicki asked in disbelief, "I can't sit next to my husband?" Tiny Tim sadly but firmly gave her back five of her fingers and went to his place.

She said she can't cook. But then he says he can't eat cooked foods. She said that packing and unpacking is about the extent of her housekeeping and it takes her all day. But then he says he loves living in hotels. He said he couldn't eat any lunch. She had a salad and afterwards she sprayed her breath with a pocket vial.

Best of all, he said, she is patient.

"I'm hard to live with," he said, over her frantic denials. "Oh, yes," holding up a hand, "I have many moods. Sometimes I spend a whole day with my ear against a phonograph, sometimes all day with my cosmetics.

"Every time I look at her," he was moved to say four times during the course of the luncheon," "I swoon."

Eventually, they plan to find an apartment in New York, and as for children, if they have none "it won't be because I stopped them," said Tiny Tim, who does not believe in birth control.

His philosophy of marriage, he said, taking out a pocket Bible, is that "woman is subject to man, because man was created from the Lord, and woman was created from man, but man departed from the scriptural teachings and became a beast. Be humble, do not depart from the teachings, and you can't lose."

Her philosophy is, she said, "same as his."

★ ★ ★

He also talked about his musical career. "I started wearing my hair long in 1954. I was singing legitimately and nothing happened. I needed a change in style and I heard some Rudy Vallee records and said, 'You've got to start singing higher.' I don't copy anyone, but the essence of it comes over me, like perfume. I found a new voice, a blessing from Heaven and I felt the hair should go along with it. Like the Dodgers, I needed a change in style."

And for Miss Vicki's career, she modestly says, "There's none I could have. I can't do anything." She had been in love before she met Tiny Tim, she acknowledged, but she had never thought she would get married. "I never knew there could be anyone like him."

He didn't think she would accept him, he said, twisting the big gold wedding ring and the bloodstone ring—commemorating the day they got their blood tests—on his other hand. For her, he gave up alcohol, and for her he learned to sing rock occasionally.

"The good Lord blesses those who try to be sincere," Tiny Tim said. "I say what Al Smith said in 1924—'take a look at the record.'"

MISS VICKI, HUSBAND

AS YOU LIKE IT

Bus-loads of students from Nanaimo, Lake Cowichan and Sooke will be among those heading for the McPherson Playhouse, Feb. 3, 5 and 9.

These are the nights designated for student performances during the run of Bastion Theatre's production of As You Like It.

Shakespeare's comedy is the first of Bastion's current Youth Theatre series.

Student night curtain time is 8. Public performances which begin Feb. 6 with a coffee party at which the Actors' Committee invites the audience to meet the cast, will have the usual 8:30 p.m. curtain time.

To point up the timeliness-timelessness of Shakespeare, director Peter Mannering is costuming this production in mod dress, but not to worry, purists — Shakespeare's pointed, witty, often ribald immortal language has not been changed.

Karen Austin plays the heroine, Rosalind and Barry Flatman appears as her lover, Orlando. Others in featured roles are Jack Droy, Stuart Kent and Don Jacobs.

"Rude strength has fallen before treacherous weakness." A scene from The Father with, left to right, Harriet Allen, John Krich and Patricia Lieth.

'Father' Strong Stuff

The destructive forces of love-hate-fear intermingled, the ruthless manoeuvring of a mother faced with the arbitrary separation of her child, are the powerful threads from which August Strindberg created The Father.

This is a play that is compelling, haunting and in a sense, as terrifying as a nightmare.

Its production, coming up Jan. 31 — Feb. 7, is the second University of Victoria-Theatre Guild collaboration at Langham Court Theatre.

The mother, Laura, who connives in the most fiendish way to circumvent the father's legitimate authority over their daughter's immediate future, is played by Patricia Wainman-Wood.

She is, says director Wandalie Henshaw, the archetype of such modern heroines as Martha in Who's Afraid of Virginia Woolf.

But there is another level to the play. Through the father, a scientist, Strindberg depicts the futility of reason under assault by the dark forces of primitive emotion.

John Kirch will be seen in the role of the bedeviled father. Victorians last saw this fine actor as King Claudius in Hamlet and the brother-in-law, Cleante, in Tartuffe.

★ ★ ★

The Father is a striking contrast to the last successful combined production which was the comedy, The Playboy of the Western World.

University of Victoria design student Pat Scott has created a fine atmosphere-invoking 19th century set and Allan Granstrom who has designed all costumes for Uvic productions for the last year-and-a-half, has again provided the wardrobe.

Box office for the production opens at Eaton's Wednesday. The hours are 10 a.m. to 4 p.m.

Curious Censorship

TORONTO — In the province of Quebec, censors snipped one-and-a-half minutes of footage out of the Swedish sex-and-sociology film "I Am Curious (Yellow)" before allowing it to be shown last year.

But in Ontario, where the film was approved by the censors last week, "less than 60 seconds" has been judged improper for the film-going public.

The cuts in Ontario are not the same as the ones in Quebec.

bastion theatre

OPENING FEB. 6

McPherson Playhouse

'AS YOU LIKE IT'

Shakespeare's merry match-making Forest of Arden romp

Karen Austin as "Rosalind"
Barry Flatman as "Orlando"

NOTE: Student performances, 8 p.m. Feb. 3, 5, 9
Public performances, 8:30 p.m. Feb. 6, 7 and 10 through 14

BOX OFFICE: 386-6121
STUDENT SEASON TICKETS: 382-4112

COMING!!! FEB. 7, 14, 21, 28 — 2 p.m.
"The Marvellous Story of Puss in Boots"

Free Ice Cream For Birthday Parties Attending
To Arrange, Phone 382-4112 In Advance

MEMORIAL ARENA

SUNDAY
PUBLIC SKATING
2:30 - 4:15
and
8:15 - 10:00 p.m.

THE U.B.C. MUSICAL THEATRE SOCIETY
Presents
'HELLO DOLLY'
Thursday, Jan. 29 thru Saturday, Jan. 31
Nightly at 8:30 p.m.
Matinee Sat., Jan. 31, 2:30 p.m.
McPHERSON PLAYHOUSE
386-6121

VICTORIA THEATRE GUILD
presents
UVIC THEATRE
Strindberg's Powerful Drama
'THE FATHER'
at
Langham Court Theatre
JAN. 31 - FEB. 7
INCLUDING SUN., FEB. 1.
Curtain Time 8:15 P.M.
Fri. and Sat.—All Seats $2.00
Sun. Through Thurs.—Students $1.00
MONDAY: ADULTS "2 FOR 1 NIGHT"
Box Office Opens at Eaton's
WEDNESDAY, JAN. 28, 10 - 4 P.M. DAILY
Phone: 382-7141

REGGIE'S SUNDAY DANCING
9:00 'til 1:00
Single females free.
All singles welcome.
1313 Government 384-0311

ESQUIMALT SENIOR HIGH SCHOOL
HOMECOMING
Friday, Feb. 6, 1970
CHALLANGE GAMES
DANCE TO THE MELLO TONES
Refreshments Adults: $1.75

DANCING SATURDAYS
McMorran's feature the sparkling piano and organ of Ray Watkins with his Capital City Four.
DOORS 8:45
Dancing: 9:30 - 12:30
$4 a Couple
McMorran's Table Res. 658-5224
Geo. Kraeling on Leave of Absence

ESQUIMALT SPORTS CENTRE
ICE SKATING
Public—1:45 - 3:45 p.m.
8:15 - 10:00 p.m.
Rentals, Sharpening—35c

Reginald Stone
THERE'S MORE FOR YOU DOWNTOWN
REGINALD STONE and STAN LEAKE cordially invite you to an ORGAN CONCERT in the auditorium at Oak Bay Junior High School—Tuesday, Feb. 10th, at 8 p.m. Guest artists, CARL AND LOTTIE HEMEON, present their sensational "Fantasy in Blue," plus organ and piano duets and selections by students.
Complimentary Tickets Obtainable From
REGINALD STONE ORGAN STUDIO
1517 QUADRA — 383-0239
CONN ORGANS THOMAS ORGANS

Symphony '70
proudly presents
One of the world's greatest violinists, the French artist
Christian FERRAS
—an outstanding success in his 1968 appearance in Victoria.
PROGRAM:
Images ..... Harry Freedman
Concerto for Violin .... Sibelius
Symphony No. 7, Opus 92, in A Major ..... Beethoven
Concert Sponsored by Victoria Daily Times
Victoria Symphony Orchestra
LASZLO GATI
Music Director and Conductor
ROYAL THEATRE
Sun., Feb. 1st 3 p.m.
Mon., Feb. 2nd 8:30 p.m.
BOX OFFICE AT EATON'S
Tickets: $4.50, $4.00 $3.50, $2.50

USED BOOKS
Urgently Needed Now for 5th Annual
"BOOKS FOR BURSARIES" SALE
MARCH 6th and 7th — 613 Pandora Avenue
Fiction, Biography, History, Art, Travel, Gardening
Religion, Mystery, Ballet, Technical, Foreign, Language
Music, Text Books, Canadiana, Cook Books, Pocket Books, Classics
Also: RECORDS—LPs Only, Please
MAGAZINES — National Geographic, Travel and Art
CHILDREN'S BOOKS
Phone Mrs. Gage, 383-4894, or Mrs. Thackray, 592-9709, for Prompt Pick-up, or Leave at Victoria Conservatory of Music, 1050 Joan Crescent, or Ivy's Book Shop, 1507 Wilmot Place

After Him, World Was Never the Same

By HUMPHRY DAVY

Most scientists today would not dispute that Charles Darwin's voyage on H.M.S. Beagle in 1831 was as important to world knowledge as Columbus' on the Santa Maria.

And yet how many school children know about the voyage? How many popular books have been written on the man for the young? Not many. Is it because he wrote the Origin of the Species — one of the most revolutionary books of all time?

It's a pity because Darwin the naturalist and thinker is a rare sort of man—saint and hero combined. He was compassionate. He had an unbiased mind and was a man of transparent honesty. He loved truth.

DARWIN AND THE BEAGLE, By Alan Moorehead. Thomas Nelson. $15.

His reactions to the brutal treatment of Negro slaves on his visit to South America is typical of the man.

"It makes one's blood boil, yet heart tremble, to think that we Englishmen and our American descendants with their boastful cry of liberty have been so guilty . . ." He was 23 when he made this observation.

To understand the impact his works had on man's mind one should go back in time 140 years. The accepted belief then was that every species had come into being at the same instant. (In the year 4004 B.C)

After he published in 1859 his world-shaking theory of evolution, based on observations and studies he had made years earlier on the voyage of the Beagle, the world was never the same.

It completely changed man's thinking. It opened up new fields of scientific studies.

Today Darwin is recognized as the man who provided a foundation for the entire structure of modern biology.

But this book doesn't deal with his treaties and theories, rather with his adventures aboard the Beagle. It took him to Brazil, Argentina, Tierra del Fuego, Chile, Peru, the Galapagos Islands, Tahiti, New Zealand, Australia and other countries.

He was 23 when he accepted the post of naturalist aboard the Royal Navy survey vessel. Her captain, Robert FitzRoy, plays an important role in the book. A fundamentalist by faith, he was quite the opposite in character, but nevertheless a great navigator.

There's something about Darwin's adventures which reminds one of the Knights of the Round Table. Maybe this is unduly romantic. But is it?

The Young Charles Darwin (Age 32)

Here is a wealthy man's son, who loves riding, hunting, good times and the comforts of life. He is in love with a woman but decides to undertake a quest — a search for knowledge and truth — before marrying and settling down.

Today it isn't unusual for young men to travel, but in Darwin's young days it wasn't a pastime of the wealthy. Except for Europe, travelling to distant lands and uncharted seas involved too many risks, hardships and discomforts.

There were no wonder drugs to cope with influenza, typhoid, cholera, smallpox and a host of other diseases. When death came, it came quickly.

Men travelled to distant lands to start a new life, to seek fame or fortune and to propagate the Christian faith. Darwin sought none of these. He was searching for knowledge and had no idea what was in store for him in later years.

By contrast, FitzRoy could look forward to promotion and knighthood.

That Darwin also endured severe hardships at sea is no exaggeration. Anyone who has suffered from sea-sickness will know what he went through. He was always ill at sea.

"Heaven protect and fortify my poor stomach," he wrote to one of his sisters as the Beagle set off from South America for New Zealand.

But the unpaid naturalist stuck it out, when he could have quit and returned home anytime.

His only respite from sea-sickness and the discomforts of living in cramped quarters aboard the Beagle came when he was ashore on expeditions collecting specimens. But even on land he roughed it. He explored jungles and rivers and climbed mountains.

On one of his great inland journeys in South America, he and a few Gauchos rode 500 miles across the unexplored Argentine pampas. The plains were then inhabited by Indians who were fighting for their very existence against the whites.

Darwin throughout his travels never ceased to wonder at the beauty of nature.

His ability to see through things — his power of imagination — was exemplified when he showed how the coral atolls in the Pacific were formed.

He theorized the islands were formed by volcanoes rising from the sea thousands of years ago. They then began to sink about a foot a century, but as they sank, coral built up around the rims, forming first barrier reefs and then atolls.

A U.S. research team a few years ago checked out his theory by drilling through an atoll.

An American writer in the National Geographic Magazine said that had Darwin contributed nothing else, his name would have been permantly inscribed in the annals of science.

▣

The story of the Beagle ends with Darwin returning to England and marrying the girl he loves. The romantic part of his life ended at this point. Darwin did not live a normal life for the remainder of his years. He suffered from a malady believed to have originated from a poisonous insect's bite.

But despite much suffering, Darwin published nine major works — including the important "The Descent of Man."

He died in April 1882.

This is a book which can and should be read by all age groups. Moorehead does an excellent job of narrating the story of the Beagle, describing the countries visited through Darwin's eyes.

The book is also enhanced by colorful zoological, botanical and topographical illustrations, in the form of colored engravings. They were selected almost entirely from contemporary and near contemporary sources.

The oil paintings and water colors from Augustus Earle and Conrad Martens, the artists who took part in the voyage, are also most interesting.

Japanese Exodus in 1942

In Cold Blood By Committee

By GEORGE OAKE

Once upon a time, 'way back in 1967, when every Canadian organization hired a committee to write a book about something, the Canadian Citizenship Branch, Department of the Secretary of State, decided they would get in the production line, too.

The citizenship people had a good idea; they wanted to pay tribute in centennial year to the ethnic groups which comprise the Canadian people, and to draw attention to the notable contributions that the groups have made to the development of Canada.

Like many good ideas, it floundered in committee and ended up a statistical dossier of 48 ethnic groups — everybody, in fact, from Americans to Welsh and West Indians. Funny you should think that. Yes, there are about 283,908 persons of American birth residing in Canada according to the 1961 census, compared with 25,000 West Indians listed in the 1966 census.

Immigration policy is naturally a subject that the citizenship branch doesn't dwell upon. Readers are told in passing that East Indians, Chinese and a few other colored peoples were not always welcome in Canada but nowhere is there an explanation of Canada's discriminatory immigration policies.

The quintessence of this offhand arrogance occurs in the chapter on Japanese-Canadians. (It is difficult to avoid hyphenated Canadiansims when writing about a book like this.)

The reader is informed that Japanese-Canadians were moved inland because, for strategic reasons, the coastal area of British Columbia became a protected area. Then in one of the most blatant understatements of the last decade the authors say, "The more even distribution of the Japanese over the whole country has made it easier for them to become integrated into Canadian life."

THE CANADIAN FAMILY TREE — Edited by Merle Storey and Borgny Pearson. Queen's Printer, cloth-bound, $5; paperback, $3.

And I'll bet that a day doesn't go by in which Canadians of Japanese descent don't thank the Canadian government for distributing them more evenly — like butter, not people — over the whole country. Gee-whiz, the government sure knew what was good for folks back in '42.

Perhaps the saddest thing about this book is that it could have been very good. The basic material was there but nobody cared enough to paste a little humanity around the skeletons.

Chapters are broken down under the headings like "early settlement," "post-war immigration," "institutions and organizations" and "contributions to Canadian life."

The fact that a Dutch mother in Saskatoon was concerned about retarded children is not interesting in itself. Maybe a few stories about Dutch mothers and Armenian violinists might have helped.

As it is, editorial writers will yawn through the chapters on dog days and social studies classes will turn off Canadian history forever as they scratch a few notes under the heading "institutions and organizations."

A few perceptive students may notice that Canada's immigration needs have been very well served by world upheavals. At the turn of the century when we needed farmers to open up our hinterlands that's what we got because czars and dictators throughout Europe were making it difficult to earn a kopek.

After the Second World War we needed professionals and technicians to carry on our burgeoning industry. The communists obliged by making it hard for the bourgeoisie in Europe. Now all we have to wait for is some world upheaval that sends us people who know how to write books about people.

Personal History as Fiction

By MARION JENKINS

At the beginning of this penetrating novel about the Wendall family—"them"—the author describes her book as "a work of history in fictional form—that is, in personal perspective, which is the only kind of history that exists." Such a view contributes to the success of the novel.

It was while teaching at the University of Detroit that Miss Oates met the "Maureen Wendall" of the narrative. Her complex nature and struggles incited the author to record, verbatim, Maureen's numerous recollections.

From the initial feeling that this person's life "must be fiction, this can't all be real," Miss Oates came to the conclusion that "this is the only kind of fiction that is real"

For the author, such a personal history developed into a perceptive novel; for Maureen, who lives today in Michigan, such a "confession" was a form of psychological therapy.

The novel takes place in Detroit and its environs between 1937-1967. Through such a setting, which ranges from the Depression of the thirties to the violence of the sixties, the author effectively shows how the surroundings and the events happening during those years pressed, in a devastating way, on the lives of her characters.

THEM by Joyce Carol Oates. Copp Clark. $8.95.

Although "them" refers specifically to the Wendalls —Loretta, Maureen and Jules —it also refers to the problems which confronted these characters. Such conflicts arose not only from their background and environment, but even more so from their own personal needs.

Loretta Wendall—the mother of the family—comes from an insecure background. Her alcoholic father ends his life in an asylum, while her own difficulties begin when her brother Brock shoots her youthful lover. From this catastrophe, described dramatically at the very beginning of the novel, Loretta suddenly emerges as a woman, having married the policeman in whom she confided the murder.

When her husband loses his job, Loretta loses her temporary security and undergoes further disillusionments. With the birth of her children, she seems to attain some degree of normalcy, until they begin to grow up and grow apart from each other.

Through their lives, however, regardless of their individual differences, they continue to be held together by a family bond of love and hatred.

The children, as well as their mother, never seem to be able to escape their background, nor themselves, no matter how hard they try. If they succeed at all, as Maureen does to some extent by marrying a teacher, it is at the expense of someone or something else.

Maureen, a "loner" in the family, is like Jules, her older brother, with whom she has a close affinity. She tries to escape from her family's poverty, as well as from her tedious domestic circumstances, increased by her father's death and her mother's remarriage, by secretly carrying out her own search for security. She prostitutes herself and hides her earnings in a book.

When the money is discovered by her violent stepfather, she is beaten into a senseless state, resulting in temporary insanity. After this climactic episode, while slowly recovering, Maureen writes to the author exploring her problems. In this part of the book, such letters, though seeming incredible, poignantly give a more personal and realistic picture of this struggling character.

At the same time one gains insight into Maureen's growing character, Jules is being portrayed in alternative chapters. Like his family in their desires, yet different in the means of achieving them, he tries constantly to change his life.

Yet such attempts also result in catastrophes, particularly the crucial one in which the woman he loves most and who loves him passionately almost brings about both their deaths.

Jules, like Maureen after her traumatic experience, slips into a lethargic state. Eventually he, too, emerges, realizing that he must be "free of himself" and live his life. Yet one wonders, even though he becomes involved in a new life, whether the whole cycle of trying and failing will follow.

As Miss Oates states in the author's note, the lives of these characters "pressed upon mine eerily, so that I began to dream about them instead of about myself . . . yet because their world was so remote from me it entered me with tremendous power, and in a sense the novel wrote itself"

OATES

It is this involvement and the perceptive way in which it is conveyed that makes the novel remarkable, since the reader, throughout the narrative, also becomes immersed in the lives, as well as the surroundings of these characters.

Books

A New Collection By Local Poets

By AUDREY JOHNSON

As a record of a group working together to encourage and evolve poetic writings, a chapbook will inevitably present some unevenness of quality.

It will also, with less inevitability but quite frequently, reveal some well above average talent and make a clear statement concerning the aims and general scholarship of the group.

VICTORIA POETRY CHAPBOOK. Published by Poetry Group, Canadian Authors' Association, Victoria and Islands Branch. $1.50.

This Victoria Poetry Chapbook — No. 6 in an interrupted sequence — falls well within the pattern.

There has been a long gap since the first five chapbooks came out between 1935 and 1942. Resumption of the publication is, I believe, a wise and welcome move.

Forty-five poems are included in a variety of forms and styles from free verse to the formal sonnet and arbitrarily compact haiku.

Reading through the slender, paper-bound volume one is immediately arrested by the hauntingly sweet music of three poems by Pauline Havard — particularly recalling that she had appeared as a very young poet of considerable promise in the earlier volumes.

Jean F. Flatt has contributed two poems in Frosty Midnight and Storm Signals, that convey a real and haunting atmosphere. Still another really beautiful and evocative nature piecé is the poem, Symphony, by Michael G. Coleman.

Clara Hill Maunsell's Lincoln Cathedral Floodlit, and her New Zealand piece, Jade Waters, are examples of the most polished craft to be found in the book.

Another is encompassed in the group of poems by Doris Ferne.

But for freshness of metaphor I would find it hard to select a better example than Edith M. Rive's characterization of the wind as ". . . a lad on tiptoe, prowling, eager, on the run . . ." And further on in the same short poem; "Or Mercury, volplaning by on slender, driven feet, to turn, a roaring bully, wild and brawling in the street."

The book's printing leaves much to be desired. It has, for one thing, been bound before the ink was dry, margins are not even and are here and there badly crowded.

Editing also leaves something to be desired as the book has more than its excusable share of spelling mistakes.

Still it is good to see the Victoria Poetry Chapbook back. It is available now in book stores around the city.

The Compleat (Almost) Van Gogh

By GORDON RICE

Unless you're rich, a librarian, or a really dedicated fan of Van Gogh you're not going to plunk down $46 for this book. On the other hand, any one seriously interested in the artist will want to see it eventually.

The author is an art historian who has studied Van Gogh's life and art for over 50 years, and written nearly 100 articles and books on the artist, as well as a play based on his life.

VINCENT VAN GOGH by Marc Tralbaut. Macmillan. $46.

He has made it his business to read everything by and about Van Gogh, know about everyone who knew anything about him, and go everywhere the artist happened to set foot.

Obviously the book is an important piece of research. More than this, it is well written and easy to read; prosaic, sensible, and thorough. It does not purport to be a biography, but rather a "commentary on the important facts of Van Gogh's life."

There are some important new insights on the artist's life here, as a result of the author's researches, and some old myths dispelled, or at least brought into question.

Tralbaut makes it clear that he feels the best biography of Van Gogh remains the artist's three-volume collection of letters.

While this may be true, it is pleasant to discover that no pre-requisite material on Van Gogh need be read before the reader begins on this text.

This will not be the best source-book on Van Gogh's pictures, however, as the price might lead one to think. It is an important source in that it reproduces many early and even some previously unknown drawings and paintings of the artist's. These little known works are interesting, but of course are included at the expense of excluding a great many of the artist's better works.

Now the better known work has been reproduced many times, but unfortunately not always reproduced well. The fine, tipped-in color plates here give only a selection of Van Gogh's best, late work, but with these reproductions we can see what we've missed in other books on the artist.

The prints in Tralbaut's work are very clear, very fine in detail. The color, so often distorted in other books, seems quite convincing. Accompanying photographs of people involved with the artist and sites of his pictures provide some additional interest to the text.

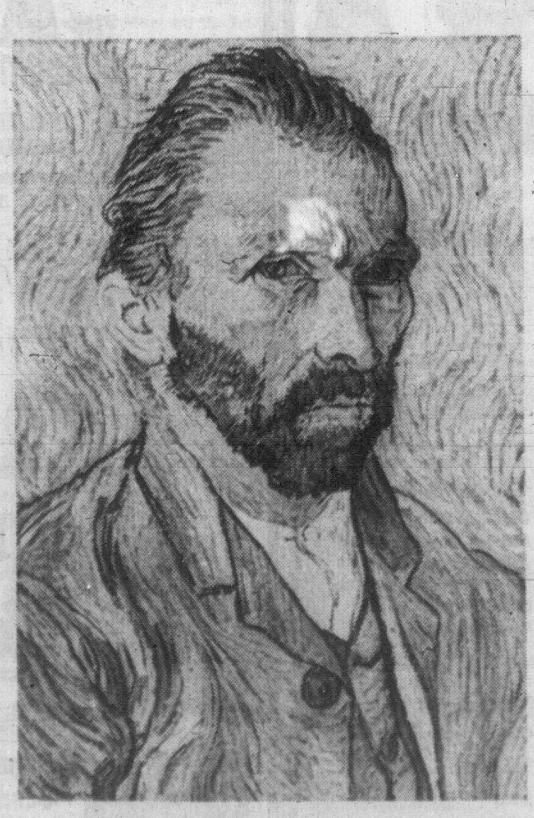

Self-Portrait

WILDLIFE PAIR

By CLIFFORD CARL

The Life Nature Library series of books which was launched some years ago has proved so popular that from time to time revised editions of some have appeared. Among these are one on the wildlife of North America and another on mammals of the world, each an excellent example of the series.

LAND AND WILDLIFE OF NORTH AMERICA; also THE MAMMALS. Time-Life Books.

Without doubt the popularity of this set of publications is due to the outstanding illustrations, most in color, which have been drawn from world-wide sources and which are consequently of the highest quality.

Marginal illustrations, often in the form of diagrams and with essay-type captions also add greatly to the interest and provide an easy way of skimming through each book, while the text, written by an authority in the particular field, provides detail and "meat" for the reader who wishes to delve more deeply into the subject.

This clever combination of pictures and words presented in an eye-catching format guarantees that the series will continue to appeal to people of all ages; copies should be in every library from kindergarten to college.

THE BOLSHOI SWAN LAKE GOES MODERN

MOSCOW— The Moscow Bolshoi Theatre enters the 1970s with a new and more Westernized look for its time-honored and famous ballet Swan Lake.

Choreographer Yuri Grigorovich said he wants to satisfy both traditional and more modern minded enthusiasts, but the new version given its first performance Christmas Day was more simple than in the past.

Tchaikovsky's Swan ballet received its premiere at the Bolshoi in 1877. But now the fairy tale gives the prince greater dancing opportunities and upgrades the role of the evil spirit who turns girls into swans and keeps them in his power.

The ballet's traditional feathered hats are out and so is the thunder-and-lightning struggle between the prince and the evil spirit, now replaced with a more symbolic triumph of the forces of evil.

FINGER in every pie keeps Dolly Levi active and sparkling but her real interest is in her role as matchmaker. She's the heroine of the hit musical, Hello Dolly, which as a production of the UBC Musical Theatre Society comes to McPherson Playhouse Thursday, Friday and Saturday. Starring in the role is Dolores Kirkwood, recently returned to Canada from the University of Oregon where she was resident choreographer and appeared in five musicals, including South Pacific and Oh, What a Lovely War.

Suddenly The Stage Is Crowded

It never rains but . . . as the saying goes.

After a drought in live stage shows for the past six or seven weeks — other than The Pied Piper — within the compass of less than a week Victoria is saturated with three — one play, one pantomime and one musical.

The pantomime comes first, with two shows on Monday at 6 and 8:30 p.m.

It is modeled on Snow White and the Seven Dwarfs and is reputed to be a first-class replica of the traditional British panto.

It comes from the highly reputed White Rock Players and has already played with outstanding success to 10,000 people in White Rock and Vancouver.

SNOW WHITE

Snow White will be seen at McPherson Playhouse.

Also at the McPherson for four performances, Thursday, Friday and Saturday with matinee, is that gutsy musical of Yonkers in the gay nineties, Hello Dolly.

Dolly is a production of the UBC Musical Theatre Society, professionally directed by Bob Ross.

Curtain times are 8:30 p.m. and 2:30 p.m. for the matinee.

Saturday at 8:15 p.m. Langham Court Theatre will unveil another collaboration between the Victoria Theatre Guild and University of Victoria Theatre Division.

Strindberg's The Father, directed by Wandalie Henshaw and featuring John Krich, Patricia Wainman-Wood and Harriet Allen will run through Saturday, Feb. 7, including a performance Sunday evening, Feb. 1.

Creativity Of Drama Stressed

By AUDREY JOHNSON

One of the strange anomalies of our money-oriented society has been the downgrading, often to the point of total elimination, of creativity in education.

Any distinctly creative subject—or even approach to a subject—has been regarded by most Canadian educational authorities, parents and other taxpayers, as a "frill."

Pleasant, undoubtedly, but a waste of time and space in a "this-is-the-way-you-make-the buck" educational philosophy.

And yet on the other hand we are constantly told that the creative mind is at a premium—that golden opportunities await the original and inventive person.

At University of Victoria this weekend, a conference is being held whose theme is the encouragement of creativity in the schools systems.

MEANS TO END

Drama, not simply as an end to itself, but as a means for fostering and developing the natural creative functions of the young mind, is being considered, discussed and demonstrated in sessions which opened Friday morning and will conclude at noon Sunday.

Jointly sponsored by Uvic's Faculty of Education and Faculty of Fine Arts, it is being held in the Phoenix Theatre.

Participating are experts from mainland B.C., Alberta and the University of Washington.

Among those conducting workshops is internationally recognized creative drama and children's theatre expert, Professor Margaret Faulkes.

OSCAR PETERSON

Can Spring Thaw Find Happiness in New Bag?

By HERBERT WHITTAKER

TORONTO — Spring Thaw, that veteran champion of Canadian humor, is threatening to haul down the flag again. Despite some horrible warnings, the next edition of Spring Thaw is determined to be a New Bag.

During its long history, the topical revue which Mavor Moore started up in a basement of the Royal Ontario Museum in 1948, has claimed one distinction. It made fun of things Canadian.

The Jokes Shocked

To a people who had meekly accepted, as historical fact, that all its jokes would be second hand — second-hand English, second-hand French, second-hand United States — Spring Thaw came as a first-hand shock. Never mind if the jokes were often poor things, they were our own.

At first those jokes were local but eventually the rest of the country wanted to know what the Torontonians were sniggering at and to see the new stars who were making them snigger. Spring Thaw went national, even though it was difficult to find subjects that were funny "a mari usque ad mare." But as Canada embraced nationalism (when most older countries were discarding it) this became easier.

In fact, Spring Thaw's greatest success came in 1967, notably a Canada First year. Donald Harron singlehandedly wrote a show that was almost as big a success as Expo itself.

Last year, under the same management (but without Harron) Spring Thaw dropped its decades-old policy of topical humor — save for a few Old English revue routines. The result was bankruptcy.

The 1970 management of Howard Bateman and John Uren seems sharp and very much with it, as proclaimed by that new title: Spring Thaw 1970 is a New Bag. Is it sharp enough to capitalize again on the old show's one distinction — its Canadian topicality?

At first, it appeared that it would. The new Thaw was to have as finale a folk rock opera by Galt MacDermot who, since Hair, has become Canada's answer to Beethoven.

Also, contributions were being solicited from such other Maple Leaf brand talents as Joni Mitchell, Gordon Lighfoot, Ian and Sylvia, Carmen Lombardo, Leonard

JONI MITCHELL

Cohen, Oscar Peterson, Ronnie Hawkins, Paul Anka, Robert Charlebois, Boris Brott, Peter Mann and the Sugar Shoppe.

Furthermore, the working script is the work of Bateman, Norman Klenman, Lorne Michaels and Hart Pomeranz, Canadian writers all.

Bateman promises: "Toronto issues will make up half of the show. You'll have to live in Toronto to understand them. When we tour, we'll have to rewrite. Also, we plan daily changes to keep the show up-to-date."

On the other hand, four of the ten performers chosen by Moni Yakim to interpret this Canadian content are from the United States, while Israel-born director Yakim's background is Paris and the United States.

'No Principles'

"I understand that the producers are committed to the Canadian aspect of the show," shrugs Yakim, dashing, dark and positive. "It is a commitment from the past. At one time it was useful to the show, now . . . it is a commitment. I myself have no principles."

There will be Canadian content, adds Yakim, although without tremendous emphasis.

"It will concern things that concern Canadians. After all, Canadians are people. They respond to automation, for instance, the same as other people do. If I say something about the Establishment, it may not be exactly their Establishment, but they will understand."

But that Galt MacDermot folk rock opera, which helped Bateman and Uren sell the show across Canada, had to go. Yakim didn't care for it.

"We have asked MacDermot to write a new finale for the show. That folk opera idea didn't work — I couldn't work with it. Somebody else in New York — not MacDermot — had written the lyrics."

Yakim insists that he will have a big say in the show's material, in the concept if not the actual words, especially in its second half.

How has it come about that this 34-year-old Israeli, best known as a mime and action director, has earned the deciding vote in Canada's annual name-calling extravaganza? Largely he has done it through his work on Jacques Brel Is Alive and Well and Living in Paris, which played at the same theatre, the Playhouse on Bayview, where Spring Thaw opens Feb. 16.

Yakim created that show. There was no Jacques Brel before he did it, except the original Belgian composer-singer. Out of the 30 Brel songs, Yakim built a whole show, with different singers expressing different aspects of the Brel personality. The success of Jacques Brel in Alive and Well in New York just over two years ago led to many editions, all of which Yakim staged, including the Toronto version.

Since then, Yakim has worked with two other talented Canadians, for he staged the movement of the Stratford Conn. production of Henry V last summer, which starred Len Cariou and Roberta Maxwell.

Yakim came by his gift for moving people on stage honestly. He started as a child actor in Israel, then went to Paris to study mime.

A Dilemma

It is not surprising that Moni Yakim does not see Spring Thaw 70 as part of a 23-year succession of Candian topical renues. How could he and still feel that he could do justice to its particular tradition? Yakim is determined to create something unique and hightly original for the theatre, something that will be appreciated in New York after it has been created here.

Which means Bateman and Uren have something very like a dilemma. Spring Thaw's proved a success when it has remained Canadian. The money for it was raised on this premise.

How can they make the new Spring Thaw 70 a new bag, original, highly creative and still keep it Canadian? All you can do now is remind them that the terms are not mutually exclusive, and to pray for them.

(The Globe and Mail)

Big Pictures, Strong Sensations

Looking at Art

. . . With Gordon Rice

Large pictures, dealing with strong sensations, seem to have impressed Vancouver collector J. Ronald Longstaffe. His collection is in town now at the Art Gallery of Greater Victoria, and will be there until February 8.

A work like Jack Bush's "Beige Painting" (it looks like a big sail) differs from the rest of the collection in one important respect While being very much characteristic of the abstract painting of the sixties. it is relaxed and easy in its execution.

Some of the edges of his flat forms go soft and uneven and certain planes have a soft, washy, almost stained effect quite unlike the precise, even flatness which has seemed so necessary to most contemporary "hard-edge" artists.

Bush is a Canadian, regarded as internationally important in the arts, and most of the other pictures in the collection are by contemporary Canadians too. There are two exceptions to this however.

●

The American Joseph Albers is represented by one of his "Homage to the Square" paintings. This is one of a great series of pictures by the artist attempting a through study of color relationships. The picture here explores an aspect of relationships of greens.

However "scientific" some may consider Albers' work to be, there is in this oil a kind of brushwork and a placement (of the colored squares) that is quite apart from the scientist's domain of measurement and repeatable demonstration.

The picture, like all good painting, has to be grasped, understood, with one's intuitive faculties. In that it can provide this kind of experience the Albers work escapes the tag of being "completely intellectual" which would usually serve to send a painting to its grave.

The other non-Canadian work in the collection is "Goyo-Ez," by Victor Vassarely. The title serves only to identify the painting. As there is so much "Op" art in the show, and as Vassarely is regarded as one of the top "Op" painters, the picture is worth some attention.

●

Rather than attempt another definition of "Op," or optical, art, I would urge you to see this picture, which may be one of the best and surely one of the subtlest works in this style yet available to us here in Victoria. It should be viewed for a few moments, at least, until some of its subtle interchanges, vibrations, and so on, take place for you.

"Op" effects of a different sort take place in the work of the Canadian Brian Fisher. He is concerned with the illusionary lines that seem to apear when precise sets of existing lines cross with a certain arrangement.

One would suspect that Fisher had spent years at engineering draftsmanship, but fascinated by the visual effects more than the engineering. The two works by him in this collection are fuller and more elaborate than anything shown in Victoria, recently, and one is multi-colored, which is quite a surprise.

Tousignant, Morris, Holmes, and Molinari are other Canadians represented here by precisely painted "Op" and hard-edge work.

The big blue Kiyooka painting is quite interesting. It treads dangerously close to something which might resemble a decorative panel for a cafeteria, or aquarium, and yet it sustains one's interest as an art object The four canvas panels containing the compressed ovals are executed with a remarkable precision and finesse.

●

There is a painted plaster bas-relief by Alfred Pellan, an important artist who we've seen too little of in recent Canadian shows. His work is more abstract than that of Miro or Picasso, with whom he associated for a while, yet it still definitely is in the surrealist category. The work here has a bright "folksy-primitive" kind of color, and the imagery is somewhere out of the solar system.

Lemieux's "Winter Moon" also makes a break with the rest of the show, and is worth more attention than it might seem to warrant at first glance. This very sparse work seems even a bit sentimental at first, but the more one sees of it the more one notices a sure, impressive handling of the paint and a subtle positioning and distribution of tones. The tilt of his horizon has a most interesting effect, as well as its soft handling. It seems a rather original piece.

Riopelle, the oldest of the moderns in the show, looks good here, in a very heavy but careful, deliberately painted work. It is the most "worked on" canvas here, a kind of cubist mosaic in primary colors which through attentive placement do not become dull or gaudy.

GEM Theatre Sidney

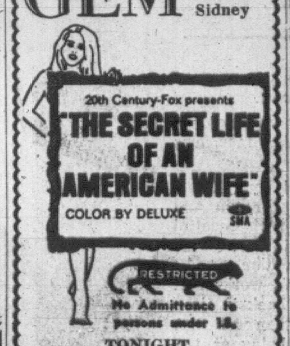

20th Century-Fox presents "THE SECRET LIFE OF AN AMERICAN WIFE"
COLOR BY DELUXE
RESTRICTED — No Admittance to persons under 18.
TONIGHT 6:30 and 9:00 p.m.
SPECIAL SATURDAY Matinee at 1:15 p.m.
"MISTY" in color
David Ladd, Arthur O'Connell
Admission all seats 50c

"Liza Minnelli has given a performance which is so funny, so moving, so perfectly crafted and realized that it should win her an Academy Award but probably won't, because Oscar is archaic and Liza is contemporary!" —Thomas Thompson, LIFE MAGAZINE

Paramount Pictures Presents An Alan J. Pakula Production The Sterile Cuckoo
starring Liza Minnelli Wendell Burton · Tim McIntire
FAX Cinema
Nightly 7 and 9
NO ADMITTANCE TO PERSONS UNDER 18

BEAUTIFUL YOUNG 'MOONLIGHTING' WIVES ROCK AND SHOCK A CITY WITH UNPRINTABLE SCANDAL
This Group Of Beautiful Young Exciting Women Touched Off A Morals Scandal That Stunned Veteran Vice-Squad Police Officers... Startled And Embarrassed Seasoned Newspaper Reporters SHATTERED AND SHAMED A WHOLE CITY!
Sorry... We Can Not Show You Scenes From This Movie In Our Ads. We Do Not Want To Offend Shy Or Prudish People.
NOTHING IS CUT OUT!
NOTHING IS HUSHED UP!
NOTHING IS COVERED UP!
NOTHING IS LEFT TO YOUR IMAGINATION!
THIS PROGRAM IS RECOMMENDED FOR ADULTS.
A Rare...And Daring Motion Picture About Shameless Women
FILMED IN COLOR...AS IT REALLY HAPPENED!
"MOONLIGHTING WIVES"
NO ADMITTANCE TO PERSONS UNDER 18
ADDED FEATURE
IT'S HOT IN PARADISE starring ALEX D'ARCY and introducing BARBARA VALENTINE
A NEW EXPERIENCE IN DARING LOVE AND EVIL DESIRES!!!
Adult Entertainment
SHOWTIMES
—Evenings—
Moonlighting Wives at 7:00 and 9:53
It's Hot in Paradise at 8:29
SUNDAY
Moonlighting Wives at 3:20, 6:12, 9:04
It's Hot in Paradise at 2:00, 4:53, 7:45
Coronet
836 Yates St. 383-6414

MOVIE GUIDE
SUNDAY CONTINUOUS FROM 2 P.M.
PLEASE NOTE NEW POLICY. EVENINGS: DOORS 6:30 P.M.
Wed. and Sat.—Continuous—1 p.m. Sundays—Continuous—2 p.m.

James Garner · Gayle Hunnicutt
'Marlowe'
Metrocolor
CAPITOL 805 YATES ST. 384-6811
Doors 1 p.m.
Feature at 1:30, 3:25, 5:25, 7:20, 9:25
Golden Age 50c to 5:00 p.m.

PAUL NEWMAN ROBERT REDFORD KATHARINE ROSS in BUTCH CASSIDY AND THE SUNDANCE KID

Feature at 1:05, 3:05, 5:05, 7:05, 9:15
Last Complete Show 8:50
ROYAL 805 BROUGHTON ST. 383-9711
COLOR BY DELUXE
SUNDAY at 2:15, 4:15, 6:15, 8:15. Doors 2 p.m.

TODAY AND SUNDAY
Bombay's most daring manhunt!

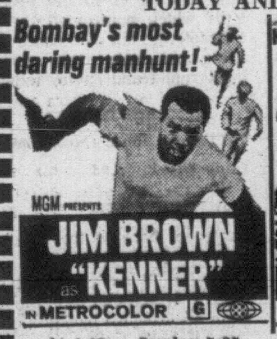

MGM presents JIM BROWN as "KENNER"
IN METROCOLOR
At 8:07 — Sunday 7:07

His gun raised hell in the West!

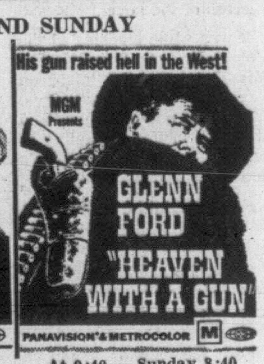

MGM Presents GLENN FORD "HEAVEN WITH A GUN"
PANAVISION & METROCOLOR
At 9:40 — Sunday 8:40
TILLICUM DRIVE-IN BURNSIDE AT TILLICUM—382-7531
Box Office 7:30
Sunday at 6:30

LAST 4 DAYS!
ACADEMY AWARD WINNER
JOSEPH E. LEVINE presents MIKE NICHOLS LAWRENCE TURMAN production
BEST DIRECTOR —MIKE NICHOLS

THE GRADUATE
PANAVISION® TECHNICOLOR® AN EMBASSY PICTURES RELEASE
NO ADMITTANCE TO PERSONS UNDER 18
OAK BAY 2184 OAK BAY AVE 383-2943
NIGHTLY, 7 and 9 p.m.
SUNDAY at 8 P.M. Only

The great bunglers.

THE GREAT BANK ROBBERY
ZERO MOSTEL KIM NOVAK CLINT WALKER
TODAY 1:20 — 3:15 — 5:15 — 7:15 — 9:15
ODEON 780 YATES 383-0513
Sunday—Doors 2 p.m.
Feat. 2:30, 4:40, 6:40, 8:40

AIRLINE CAREERS
MEN AND WOMEN
To train for Reservationists, Passenger Agents, Hostesses (age 20 to 28), Station Agents, Communications, etc. Good starting salaries, pleasant working conditions, excellent chance for advancement. If you are between the ages of 17 and 34, and have completed Grade Twelve, get full information today about our training programs. Mail coupon.
Dept. 79VC-10
Airlines Training Division,
Atlantic School, Box 579
c/o Victoria Press Ltd.,
2631 Douglas Street,
Victoria, B.C.
Name .....
Address .....
City & Province .....
Phone ..... Age .....
Education .....

SPECIAL MATINEES

HEY THERE! IT'S THE FUNNIEST BEAR ANYWHERE... IN HIS FIRST FULL-LENGTH FEATURE!!
Columbia Pictures presents A HANNA BARBERA production
"Hey There, it's YOGI BEAR"
YOGI Color
Screenplay by JOSEPH BARBERA WARREN FOSTER and WILLIAM HANNA
Produced and Directed by WILLIAM HANNA and JOSEPH BARBERA
Starring DAWS BUTLER as the voice of YOGI BEAR
co-starring DON MESSICK as the voice of BOO-BOO and BANKER SMITH
Hear all the wonderful new songs on Colpix Original Soundtrack LP
OAK BAY 2184 OAK BAY AVE. 383-2943
Saturday 1:00 and 3:00
Sunday 2:00 and 4:00
All Seats 50c

TODAY and SUNDAY 2 p.m. and 8:15 p.m.
Doors 1:30 and 7:45
Good Seats Available at Box Office
COLOR

PARAMOUNT PICTURES presents
LEE MARVIN CLINT EASTWOOD JEAN SEBERG
PAINT YOUR WAGON
Based on the Lerner and Loewe Broadway musical play
Adult Entertainment
All Seats Reserved
Box Office Open 12 Noon (Sundays from 1:30)
HAIDA 808 YATES ST. 382-4278
Evenings at 8:15
Main Floor and Balcony $2
Loges $2.50
Matinee at 2 p.m. (Sat., Sun. Only)
Main Floor and Balcony $1.50
Loges $1.75

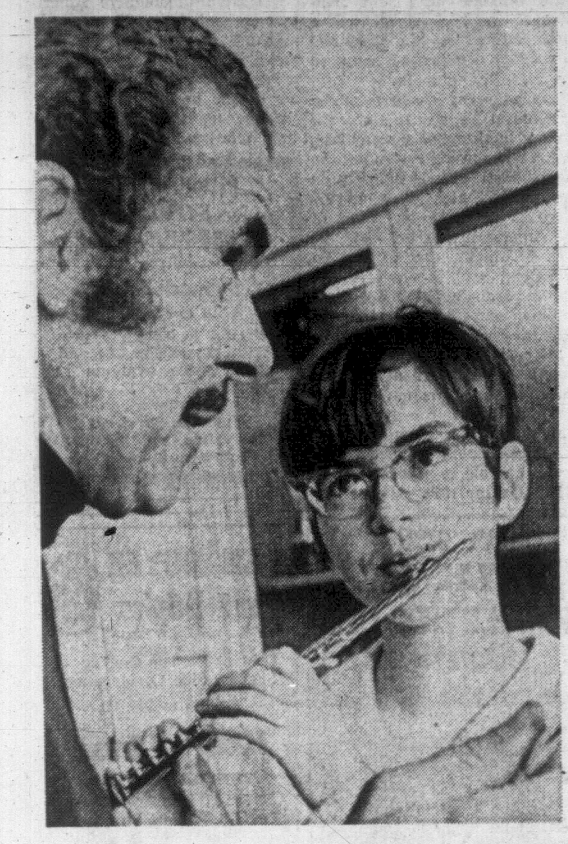

TURNED ON BY CABLE

Discussion of the score they are about to rehearse (above) leads off opening session of the band clinic being conducted at S. J. Willis Junior Secondary this weekend by famed Canadian composer-arranger-conductor Howard Cable.

The 120-piece band was specially picked and represented all junior and senior secondary schools in the area. Audience of 600 students and band instructors was able to follow score projected on screen at right.

In picture at left, Cable makes a point for flutist Robin Powell. At right he enjoys the clarinet sound of Sherry Marks. In action, he is dynamic, intent. (Photos by William E. John)

'Melody Man' Plus Arranger Makes a Musical Hit

Sounding Board

. . . By Audrey Johnson

What exactly is an arranger?

There are people who think vaguely of an arranger as something of a hack music writer—a person who profits through the ability of others.

Not true. An arranger must be a highly skilled idea man, as essential to the success of a Broadway musical or a film as the designer. As valuable to the original composer as his right hand.

I asked the question, as a conversation opener, of the Canadian conductor who has most notably made his reputation as an arranger and composer of light music.

Howard Cable is opting out of the field to a great extent now—except that he has just completed the publication arrangment of the musical Promises, Promises, for a New York firm.

★ ★ ★

He is doing more original and meatier work now and has become involved more deeply in the educational field.

It is in the latter connection that he is in Victoria this weekend, conducting a clinic for several hundred band students of Greater Victoria secondary schools.

The Toronto-born musician, probably Canada's best known on the international level, recently succeeded Sir Ernest MacMillan as president of CAPAC (Canadian Authors and Publishers Association of Canada).

A slight, inensely vital man with humorous eyes and an inexhaustible eloquence, Cable answered my question and all that followed cheerfully and explicitly.

Question: As I understand it, to arrange and to orchestrate are one and the same thing?

Cable: That's right exactly. The melody the composer wrote you can play on the piano but you can't play it with an orchestra. So you take the melody and the chord progressions and you sort of reconstitute it—like orange juice.

★ ★ ★

You put it in a new garb . . . you add the frills.

Most songs as written by the composer are 32 bars long and take about 40 seconds to play. The most desirable length for one song is about 2½ minutes, therefore you have to play the chorus in two or three different ways.

So you see, there's a lot of original material in an arrangment.

All the great composers have made arrangements—they're called variations on a theme by whoever—Brahms did one on Haydn, Britten on Purcell, Rachmaninoff on Paganini. These are all arrangements.

Question: Are the composers of such musicals as My Fair Lady and Man of La Mancha (I know you worked on this one) able to do this sort of work themselves or are they really just melody men?

★ ★ ★

Cable: They really are melody men. They might have done it once. Many did it way back but as they became more successful—Well it's not a labor they undertake because they want to. Unless they're very very fussy about their material—like Aaron Copland.

Copland won't let anyone rescore his work. If he writes something for orchestra and it is transcribed for band, or vice versa, he does it himself.

Most Hollywood films are arranged by someone other than the composer. You get music by Henry Mancini with orchestrations by three or four people. But someone like Copland won't have anyone else do it. But then he's a composer, not a melody man.

Question: I would think the composer would want to do that part himself. Surely the development, the elaboration of the melody could be the most satisfying part?

Cable: Yes, I feel that way. But they don't. Perhaps their technique isn't highly developed enough.

★ ★ ★

Richard Rodgers is a good example of this kind of composer. He uses Robert Russell Bennett for all his orchestrations. Rodgers' shows would have been successful without Bennett no doubt, because the tunes are good. But they wouldn't have come out like they did.

I feel for instance that Bennett created Loewe's My Fair Lady. Bennett has this tremendous genius for setting—which isn't just a craft but an art by itself.

The overture to My Fair Lady is pure RRB—the feeling of Edwardian England that is there is all Bennett.

The arranger is responsible for choosing the instrumentation. For instance in A Little Bit of Luck, it's the overlay of Salvation Army 1905 that makes it work and that's all Bennett.

On the other hand a bad arrangement could spoil a basically good show.

★ ★ ★

Rodgers would sit with Hammerstein in the country, so I understand, and write the show. Then they'd turn the whole thing over to a veritable army of people—arrangers and so forth.

Even the piano score you buy off the stand for $1.05, is arranged. The composer's music is often scribbled on bits of paper, music dictation books — sketches in a sort of shorthand.

Question: When did the arranger for musical shows first appear? Sullivan, for example certainly didn't use one.

Cable: No, nor did Victor Herbert. I think the arranger came in somewhere in the twenties. Gershwin didn't write his own. He could orchestrate as you know but he learned the art later on. He didn't know how to orchestrate when he wrote his first Broadway show.

He studied orchestration when he was working on Rhapsody in Blue.

But then it was actually orchestrated by someone else — by Ferde Grofe to be exact, who wrote the Grand Canyon Suite.

★ ★ ★

Mancini used at one time to do arrangements for Universal Studios. Then he developed into composing his own film scores and after that he had arrangers arranging for him.

I try to write my own. I don't like to feel that they're ghost-written.

All my music is published in New York. There is no real Canadian publication. Canadian publication without American distribution is almost impossible.

Question: Are Canadians beginning to accept the made-in-Canada art now, more willingly than before?

★ ★ ★

Cable: I don't think so. I don't think it's improving really. We are overwhelmed by the Americans in almost everything we do. And a lot of our good people, of course, are leaving to go to the States because there isn't enough to keep them here.

Our performing arts curve is very wavy. We hit a peak in 1967. Subsidies came along, centennial year came along, everything was rolling.

Then all of a sudden the subsidies were cut back, the box office fell off and everything was in a low state.

It will come back up again, but in the low period a lot of people clear out.

CBC has pretty well phased out all its musical shows and with them go the people who do them.

Some of us stay here. I came back from New York because I much prefer to live in Canada and I'll find things to do. But if I was keen on the big dollar I'd stay in the States.

★ ★ ★

The business of Canadian music on programs, live and radio, is going to have to be nudged. Canada Council is doing something. (Grants to symphonies this year will be to some extent conditional on their programming of Canadian music).

The radio stations won't play Canadian music until they're pushed into it.

Chauvinism on the one hand and on the other the doctrine of "if it's Canadian it can't be any good." It sort of puts the artist in a squeeze right in the middle.

★ ★ ★

Question: Have you done many of this type of clinic you are doing here?

Cable: Not too many and I would like to do more and probably will in the future. I've just been doing it and a bit of adjudicating for the last five years.

I've never had it so good as on this occasion, though. Entirely on my own and not having to be squeezed and hurried because of a tight schedule.

Question: What do you think about music festivals — Do they perform a useful function?

★ ★ ★

Cable: Well, on Mondays, Wednesdays and Fridays I think they do and on Tuesdays, Thursdays and Saturdays I don't think they do.

I think that working for something is better than not working for something. Most people benefit from setting their work program to a goal.

Like examinations — should you abolish exams and give the kids nothing to work for? I think people need this long-term direction. I think getting ready for a festival is a first class element in their development.

Unfortunately the problem of mothers enters into it — and the problem of competition and the psychological damage it can do. I think it tears some kids apart.

Adults can opt out. But kids are told by mother or teacher — "you go into the festival." And it's also frequently indicated that they're expected to win.

CRYSTAL GARDEN
PUBLIC SWIMMING
SUNDAY
2:00 - 5:00 p.m. — Public
7:00 - 9:00 p.m. — Public
MONDAY
12:00 - 1:00 p.m. — Adults
1:15 - 3:15 p.m. — Housewives
3:15 - 5:00 p.m. — Public

The McPherson Playhouse
COMING EVENTS
Box Office 10 a.m. 386-6121
Jan. 25, 2:30 p.m. B.C. TEL CHOIR
Jan. 25, 6:30 p.m. CHINESE FILM
Jan. 26, 6 and 8:30 p.m. SNOW WHITE (White Rock Players)
Jan. 29 thru 31, 8:30 p.m. HELLO DOLLY
Opening Feb. 3 AS YOU LIKE IT
Feb. 4, 6 and 8:30 p.m. JAPAN (W.A.T. Film)

SPECIAL ALL WEEK
Jiffy Burgers 2 for 45c
Regular Sized Burgers
Mello-Spot
DRIVE-IN, Gorge Road
Opposite B.C. Forest Products

Tone's DOWN UNDER
1206 Wharf Street
FRIDAY NITE
9 'til 12 a.m.
"Murky"
382-0932 or 382-6611
Jackets and Ties
Couples Only
RESERVATIONS PLEASE

V.I. NETHERLANDS ASSN.
Announce their
CARNIVAL and MASQUERADE - DANCE
with THE SKYLIGHTERS orchestra
CLUB TANGO
SATURDAY, FEBRUARY 14th
From 9:00 p.m. till . . .
Tickets: $2.00 Members, $2.50 Non-Members
Various Prizes

DANCING
REGGIE'S CLUB
Fri. and Sat. - 9 till 2
Sunday - 9 till 1
ALL SINGLES WELCOME
1313 Government 384-0311

G.R. PEARKES Arena 3100 TILLICUM 388-6664
ICE SKATING
FAMILY SKATING
Saturday—10:30 - 12 Noon
1:30 - 3:30 p.m.
8:00 - 10:00 p.m.
Sunday— 1:30 - 3:30 p.m.
MINOR HOCKEY NIGHT
NO PUBLIC SKATING TONIGHT

THE FAMOUS WHITE ROCK PLAYERS
PRODUCTION OF
SNOW WHITE AND THE SEVEN DWARFS
An English Pantomime
At McPHERSON PLAYHOUSE
Children, $1.00; Adults, $1.25, $2.75
Tickets and Reservations, McPherson Box Office
PHONE 386-6121
Two Shows — 6 and 8:30 p.m.
JANUARY 26, 1970
FUN FOR THE WHOLE FAMILY

Birmingham Bicycle Club
OPEN Every Thurs., Fri. and Sat. Nights
THERE'S MORE FOR YOU DOWNTOWN
Victoria's Authentic English Sing-Along
Featuring Barry Grimshaw and Clare Wynters, with Roland McIntosh on piano, singing the old favorites.
Entrance—Front Door
Old Forge
Strathcona Hotel
383-9913

JOHNNY'S RESTAURANT
Where Old Friends Meet
at
Fort and Quadra
FAMILY DINING
at
REASONABLE PRICES
Where delicious homemade pies and pastries are still in order.
REGULAR HOURS
Mon. to Sat., 7 a.m. to 8 p.m.
Sundays, 11 a.m. to 7 p.m.

MING'S KITCHEN
Victoria's Original Chinese Food — Home Delivery
384-4323
809 YATES STREET

Dine Downtown at the
Family Restaurant
Enjoy satisfying, inexpensive "dining-out" often at SCOTT'S!
Open 24 Hours Every Day for Your Dining Pleasure
SCOTT'S RESTAURANT
650 YATES, at DOUGLAS

ART GALLERY OF GREATER VICTORIA
1040 MOSS ST. 384-3123
1. Ronald Longstaffe
Collection of Canadian Paintings
2. Canadian Drawings
3. Klaverwyden Bequest

DINING WITH A DIFFERENCE
Gay Nineties Spare Rib House
WHERE KEN PEAKER AND SHEILA PLAY NIGHTLY
LULU-BELLE — WORLD-FAMOUS SPARE RIBS
825 Burdett—CHERRY BANK HOTEL—385-5380

TALISMAN MUSIC CENTRE
SPECIAL VALUES!
• New Vox Centennial Organ. Reg. $995. SPECIAL $895
• The Best Prices on DYNACO STEREO COMPONENTS
• GUITARS—Large new shipment of Classical and Electric Guitars at Special Prices.
• GUITAR CASES. From $12.50
BAGS. From $4.95
939 YATES STREET PHONE 384-9222

Heavy Profit-Taking Erases Most of Gains

By NICK FERRIS
Canadian Press Staff Writer

Heavy profit-taking in two sessions on Canadian stock markets this week erased most of the gains made last week.

An oil strike in the Northwest Territories by Imperial Oil announced Jan. 15 sent prices soaring that session and the next.

However, profit-taking sliced away most of those gains Monday. The market advanced steadily for the next three sessions before profits were cut again Friday.

Part of Friday's losses were blamed on President Nixon's State of the Union address Thursday.

Observers said investors, who eye the United States economy as carefully as the Canadian situation, seemed confused by Nixon's statements that he would reduce federal spending while, at the same time, spend $10,000,000,000 for pollution control and double spending for law enforcement.

OILS ACTIVE AGAIN

This week, as last, stocks of companies with interests in the Arctic, and particularly around Imperial's Mackenzie delta find, were the most actively traded.

Imperial said Monday that the oil found at its Atkinson Point well in the delta was medium-gravity sweet crude, or with a low sulphur content.

Oil with a low sulphur content is easier and cheaper to process than sulphurous oil.

Sweet oil is also desirable because of concern over the contribution that sulphurous gases make to air pollution.

Drilling and coring at the well have been suspended to permit the well to be cased and to enable logs to be run to gain more information about the thickness and other characteristics of the rock strata.

However, Imperial made no reference to the volume of oil found.

WEEK'S RANGE AT VANCOUVER

FOR THE WEEK ENDING JAN. 23

Supplied by The Vancouver Stock Exchange

	Volume	High	Low	Close	Ch'ge
INDUSTRIALS					
A-1 Steel A	50	637	637	637	
Alta Col	11350	650	562	600	+25
Austin Inv	2100	99	92	92	—03
Balco	850	850	800	800	
Betrust pr	270	3450	3450	3450	
Block Bros	6960	687	662	662	—25
Do wt A	455	1600	1575	1575	
Do wts	700	1650	1625	1650	
BC Sugar	400	1950	1912	1912	
BC Tel 6 pr	5	7700	7700	7700	
BC Turf	500	300	300	300	
Buirr Mtge	200	320	320	320	
Can Allied	100	800	800	800	
Cdn Brew	200	837	837	837	
CP Inv wts	25	810	810	810	
CPR	1000	6700	6700	6700	
Cap Est	100	200	200	200	
Capt Int	9750	370	330	340	
City Savings	100	750	750	750	
Cominco	200	3387	3387	3387	
Cornat Ind	2405	170	160	160	—05
Cor Cred	500	160	160	160	
Crestwood	3900	295	280	295	
Cunningham	875	1225	1200	1200	—50
Dawson Dev	4650	787	750	787	+12½
Dog n Suds	250	300	295	295	
Doman	925	587	550	550	—25
Do wts	400	1050	1050	1050	
Domtar	3000	1462	1462	1462	
Driver Dev	34650	100	90	90	—03
EDP	2060	600	550	550	—50
Do pref	425	1200	1200	1200	+75
Field	5335	1000	975	1000	
Finning Tr	1830	1275	1237	1275	+37½
4-F Foods	1600	180	170	180	+25
Gill Inter	1767	1125	1112	1112	—25
Grt N Land	11150	125	115	115	—05
Grt Pac Ind	3450	787	700	700	—100
Grouse Mtn	2000	265	250	265	—05
Do 6 pref	12	250	250	250	
Growers A	100	190	190	190	
Do B	100	180	180	180	
Ham Harv	6750	415	390	395	—25
House Stein	550	750	700	750	
Hys Canada	1150	420	405	420	+20
Ibes Intl	2850	600	575	600	
Imp Oil	1200	2150	2037	2100	—75
In Nat Gas	100	1012	1012	1012	
Integ Wood	24275	390	370	390	+05
Int Brew	718	475	450	475	
Int Hydro	1750	370	350	350	—20
Int Land	1350	405	400	400	+05
Interplex	53950	125	91	98	—22
Inter Steel	300	612	612	612	
Ionarc	12640	465	450	460	+10
Johnston	1970	800	750	800	+50
Do pref	600	912	912	912	
Kaiser Res	175	1725	1725	1725	—75
Kelly-Deyong	500	345	300	300	—50
Kelly Doug	200	712	712	712	
Key Indust	29200	145	125	135	+10
Keystone	675	420	400	400	
Loblaw Co B	100	2100	2100	2100	
Macmillan	225	3200	3200	3200	—75
Magill Ltd	100	900	900	900	
Magadyne	3600	400	395	395	+10
McKay B	2300	68	65	65	—03
Melton Real	1230	165	155	165	+05
Micro Grph	9850	200	170	180	—15
Mohawk Ind	400	700	662	700	—25
Do pref	2150	750	700	700	—50
Natl Hosp	2465	360	335	335	—20
Do wts	486	115	115	115	
Neonex	4155	887	875	875	
NWL Finan	5738	390	360	360	—25
OK Helicopt	1380	355	350	350	
Do wts	400	140	140	140	
Pace Indust	6330	255	250	250	
Pacific Ent	600	260	260	260	
Pac Cst Trm	425	460	460	460	
Pac N Gas	1730	400	365	375	—30
Do pref	545	1612	1600	1600	
PWA	2885	1075	1025	1075	
Portcomm	3534	165	150	150	—10
Potter Dist	1632	625	600	600	—12½
Saratoga	300	380	370	370	
Shell Oil	250	3012	3012	3012	
Straits A	200	650	612	650	
Sun A	50	4125	4125	4125	
Do B	50	4100	4100	4100	—175
Untd Equit	570	300	290	300	+10
United Prov	2750	270	245	245	—25
Wall Redek	3640	675	625	637	—62½
Wairdair	5090	210	190	205	+15
Warner B	100	100	100	100	—05
Warner A	100	450	450	450	
Weldwood	200	1750	1750	1750	
Wescorp Ind	100	800	800	800	
W Herit wts	200	140	140	140	
West Pac	800	537	537	537	
W Realty	1700	450	425	445	—05
White Pass	1750	2475	2462	2462	—12½
Whonnock	700	1037	1025	1025	—12½
Wpg Supply	100	900	900	900	
Wosks Ltd	1650	712	700	700	—12½

Total industrials: 330,572.

BANKS					
Bank of BC	1962	2037	1925	2037	+137½
Bk Comm	2100	2150	2150	2150	

Total Banks: 11,062.

OILS					
Allied Rox	95675	88	78	81	—04
Ballinderry	84932	235	180	235	+50
Bison	11634	225	200	210	
Bralorne	3600	238	215	220	—30
Cdn Fort	13000	21½	18	19	
Castle	300	315	300	300	—20
Comm'rc'l	15800	24	21	21	—03
Dynalta	1300	425	400	400	—50
Embassy	110800	84	75	75	—07
Five Star	14500	25	22	22	—02
Ft St John	4000	97	90	97	+07
Futurity	22300	44	41	41	—02
Giant Reef	22620	76	68	75	
Gold West	12800	52	47½	50	—02
Israel Oil	4000	29	27	27	
Manhattan	10542	89	80	80	—08
Merland	7000	85	70	70	—05
Midland	16500	14	13	13½	
New Davies	6000	19	17	17	—02
P R Pete	30300	16½	14	14	— ½
Plains Pet	69150	55	50	50	—05
Ponderay	5700	179	140	140	—39
Ryl Cdn V	13705	280	230	230	—45
Share	104334	28	25	25	—01
S P Pete	118555	38	31	31	—07
Sunlite	1250	625	560	560	—60
Syracuse	22200	325	310	325	+05
TC Res	13500	174	135	161	—11
Triad Oil	100	510	510	510	—30
Ulster Pete	7833	380	340	350	—30
Untd Bata	64581	435	405	405	—15
Westn Ex	25100	50	45	45	—06

Total Oils: 934,811.

MINES—					
Adanac	65975	296	280	280	—15
Adera	43750	74	69	69	—04
Ajax	5000	21	20	21	+01
Alice Lake	28990	77	66	68	—07
Alwin	33500	165	150	150	—15
Anuk	347630	50	45	46	—07
Arlington	31600	53	47	50	—03
Arctic	161350	59	50	53	+02
Atlas	12350	173	165	170	
Avino	8000	310	290	300	—10
Benson	19200	48	45	47	—02
Bethlehem Cop	2921	2025	1975	2000	+25
Blue Star	39700	17½	15	17	+02
Bornite	8400	25	23	24	
Boswell	29200	65	53	57	—08
Brameda R	700	1000	950	950	—50
Brenda	34705	1700	1625	1650	—12½
Brenmac	154800	84	75	78	—05
Buchanan	5000	18	16	16	—02
Buttle Lake	33300	370	355	360	
Buval Ex	391900	49	42	44	—02
Calico	16500	29	26	26	—01
Calta	28650	68	52	60	—08
Canol	12750	69	58	58	—11
Capri	63400	100	78	83	—12
Cariboo Bell	3700	100	90	95	
Carib Gold	14300	100	90	90	—15
Cas Moly	15600	71	68	68	+02
Cass Cons	10000	24	20	20	+02
Casino	59650	475	440	445	—10
Chalaway	7500	45	41	45	+02
Churchill	6500	800	790	790	+15
Coast Cop	400	625	600	625	
Coast Silv	376208	129	109	129	+04
Coleman B	300	250	250	250	
C Ac Astra	26000	31	28	31	+01
Con Gem	31250	22	20	20	—03
C Rexspar	3000	120	100	110	
Con Skeena	41351	53	50	51	—02
Con Stand	500	12½	12½	12½	
C Vantor	23520	30	28	28	—02
C Cinch	6450	40	38	39	—02
C McKinney	6400	21	20	20	
Con Potash	13800	13	10	10	—04
Cop Ridge	72600	170	125	130	+08
Copper Soo	37200	14	10	11	—02
Cor Gulf	3000	41	40	41	
Coronet	42112	65	62	65	+01
Crownex	9035	55	52	53	+03
Croyden	56500	41	40	41	
Cumont	3750	50	47	50	
D. Keays	7580	450	420	430	—20
Dolly Vard	20500	59	58	58	—02
Dundee	501200	87	69	78	—04
Dusty Mac	35600	75	66	74	+04
Dymasty	9990	1600	1575	1597½	
Earlcrest	16700	18	15½	18	—01
Early Bird	69225	242	206	225	—20
Enex	9100	65	58	60	—03
Falaise	61800	71	66	70	+02
Fidelity	13000	28	26	26½	—00½
General R	14000	17	15	17	+01
Giant Ex	13340	40	36	36	—04
Giant Mas	3315	330	310	310	—15
Gibraltar	63350	475	460	460	—15
Gradore	27620	20	16	19	+03½
Grandue	1325	1050	1050	1050	
Granisle	300	1500	1487	1487½	
Gunn	84700	79	75	75	—04
Hart River	6500	150	140	145	
Hearne	36800	100	85	85	—03
High Chief	63000	32	30	31	—01
Highmont	62870	425	380	395	—01
Highpoint	13500	28	25	25	—01
Hogan	46900	46	42	43	—03
Homestake	9500	16	13	14	—01
Hudson Bay	12800	30	28	29	
Inter Prov	48450	61	53	53	—06
Inter Tech	20500	90	73	75	—13
Iskut	1500	27	27	27	
Jason Ex	3200	80	70	74	—01
Jaye Ex	120825	16	12	13	—01
Jersey	4000	20	19	19	—01
Jericho	31400	16	14	16	+00½
Kalco	11500	27	25½	25½	—02½
Kamad Silv	13250	185	160	170	—15
Kamloops	21800	18	16	16	—02
Kelly Lake	7400	42	40	42	+03
Kimberley	9500	65	62	65	
Kopan	384033	26	17	21½	+02½
Largo	44450	91	86	90	+03
Laura	39900	43	41	42	—01
Lond Pride	34000	28	26	26	—02
Lormex	4065	1125	1100	1100	
Lytton	100	430	430	430	+05
Madrona	24000	50	48	49	+01
Magnum	33405	365	350	350	
Mariner	9200	22½	21	21	—02
Marshall	4300	22	20	20	—01
Mid West	9800	20	17	17½	—01½
Mrl Mt.	10500	67	60	60	—06
Minex	32200	34	30	32	—01
Molymine	62700	38	34	34	—08
Mt. Wash	700	15	15	15	
Nadina	7150	295	280	285	—05
Nat Nickel	25400	130	115	120	—10
Native	29500	27	22	26	—01
New Cinch	9500	49	45	45	—03
N Cron Bab	9700	15	13	14	
New Imperial	700	300	290	300	
New Indian	22300	23	20	21	—01
N Privateer	1620	16½	16½	16½	
New Taku	9000	16	13	16	+02
New Terr	25300	19	16	19	+01
Nickel Hill	4300	47	45	47	
Norcan	44300	41	37	38	—02
Norgold	15000	10	08	08½	—01½
Northlode	48710	180	170	170	—05
North Pac	41400	50	44	45	
Nw Venture	34188	175	166	166	—04
Omega	19830	38	32	34	—04
Oro	34700	48	43	46	
Pac Asbest	32282	335	315	325	—05
Pac Silver	15500	28	25	26	—02
Paramount	57400	83	70	72	—02
Pathfinder	7500	90	85	85	—08
Patricia	5500	24	22	23	—01
P C E	100	128	128	128	
Peel Res	60700	20	18	19	
Pine Bell	2500	25	25	25	
Pine Lake	8800	55	52	52	—01
Pinnacle	56350	100	81	97	+18
Placer	100	4550	4550	4550	
Polaris	76333	18	16	17	
Primer	11000	28	22	22	
Pyramid	500	55	55	55	+02
Quatsino	5000	16½	16	16½	—00½
Reeves	2525	415	335	340	
Riviera	7000	50	40	44	—07
Rodstrom	36500	25	20½	21	—02
Rolling Hill	28200	47	43	43	—04
R Agassiz	173000	54	45	53	
San Doh	50200	21	19½	20	
Shield Dev	18100	315	276	305	+20
Silbak Prm	2100	26	26	26	+04
Silburian	419978	77	54	67	+12
Silv Arrow	66350	185	175	180	
Silver Butte	32400	17	15	17	+03
Silver City	13200	53	47	52	+01
S Chief Mrl	3300	115	105	105	—10
Silver Lee	1500	57	49	57	
Silverquick	12900	53	49	52	+03
Silver Ridge	4500	16	13	13	
Silv Stand	27015	220	210	215	—10
Silver Star	6500	68	62	68	+07
Slocan	3063	30	29	30	
South Seas	9850	100	97	100	
Spartan Ex	13600	50	48	50	+23
Stall Lake	14800	152	135	150	+15
Stannex	7300	80	70	76	—04
T C Exp	69200	105	94	105	+03
Taseko	34800	48	40	45	+10
Tay River	30300	68	60	60	—10
Torwest	163120	57	49	55	+04
Transcont R	4800	25	24	25	
Trojan Con	32200	91	87	87	—03
United Cop	10700	72	65	65	—05
Utica	142505	240	215	240	+20
Valley Cop	2433	1975	1887	1887½	—87½
Vananda	58000	23	19	19	—03
Vanmetals	23500	18	16	17	
Ventures	11900	28	26	27	+01
Venus	3950	170	160	166	+01
W Coast R	75150	33	28	29	—02
West Buff	53100	29	24	25	—05
Western	13250	380	360	375	+15
Westland	23100	100	91	95	—05
Yukon Ant	43400	41	37	37	—04

Total mines, 7,134,685.

INTERIM LIST—					
Aabro	76300	69	52	55	—12
Acheron	10000	60	55	56	
Allison	6000	18	18	18	
Alquin	15200	45	35	39	—07
Amalgam R	4500	27½	15	15	
Amer Ur	3000	25	23	25	
Anglo West	8000	54	42	54	
Annmar	7500	19	16	16	
Arcadia Ex	16500	65	50	54	
Ardo	5200	27½	26	27	
Bayland	57500	67	52	65	+15
Bell Moly	29000	50	38	45	+02
Berlon	28875	174	160	165	—05
Black Giant	3766	75	70	70	
Blue Guich	2500	60	50	58	
Bomarc	22850	115	90	110	+10
Bonnet	9600	60	55	55	+15
Boundary	53500	49	39	49	+11
Brettland	7500	67	65	65	
Brycon Ex	8841	170	160	160	
Buffalo	8300	76	71	75	+10
Bullion Mt.	18000	80	70	79	+04
Burlington	5500	20	19	19½	
Calix	123644	38	30	34	+02
Cambridge	5500	50	40	40	
Cdn Barman	3500	77	71	71	
Cannoo	11000	50	45	48	—02
Cardwell	7500	38	35	35	
Carib Mnld	2500	35	32	32	+05
Carolin	13200	52	40	40	—19
Centex	15000	60	55	55	—01
Christina	3700	27½	25	27½	
Cinola	1400	24	24	24	+02
Citation	40000	100	70	100	+20
Citex	27500	26	22	25	+04
Cleveland	19000	22	19	22	
Coin Canyon	8500	67	63	63	—03
Colonial	30850	250	200	220	+20
Condor	4500	75	60	66	+01
Concorde	5500	30	25	29	+04
Conjuror	20500	20	19	20	+01
Cop Giant	22500	21	20	20	
Dalex	2500	15	14	14	
Darkhawk	4500	140	115	130	—05
Darsi	29375	29	28	29	+09
Del Kirk	7700	65	55	65	+04
Dome Bob	48800	80	70	80	+02
Donna	4450	28	28	28	
Dynamo	16000	36	30	30	—09
Edgewater	95850	160	130	150	
Empire	18200	36½	34	36½	+02½
Emperor	4500	45	40	40	
Everest	52250	117	112	117	+02
Fairborn	18500	55	50	50	
Fawn Bay	500	45	45	45	
Fed Mining	26500	55	50	54	
Frontier	41150	90	68	84	+14
Glen Cop	1500	50	50	50	
Gold Gate	17868	40	35	40	+05
Gn Peter	2000	37	32	37	+02
Great Slave	53000	40	31	37	—03
Grenmac	1000	15	15	15	
Gulf Titan	1000	42	42	42	
Hanna	174500	75	70	70	
High Merc	5500	60	60	60	
Holberg	9100	48	37	37	—03
Hub	10000	36	34	34	+02
Imp Metals	97400	63	50	63	+13
Iroquois	18334	19	15	15	
Juniper	8300	50	45	50	+01
Kelgien	1000	16	16	16	—02
Kelver	9000	27	20	21	—04
Kleanza	8000	37	32	32	—03
Komo Exp	4000	25	22	23	+03
Lexington	98600	158	145	157	+14
Lower Val	6500	23	22	22	—01
Lucky Star	1500	17	17	17	—01
Manor	9000	50	30	50	
Midnight	4500	12	11	12	
Moly Win	6000	23	21	23	
Monarch	14800	40	32	32	—08
Montana	247475	82	62	76	+06
Moresby	1000	20	19	19	—00½
Morocco	15400	83	72	78	—02
Norex	62000	48	33	41	+05
North Isl	3000	65	55	65	+04
Ortega	11500	18	14	15	
Pac Nrthn	3000	28	22	28	
Payco M	11000	22	17	17	—01
Rackla Rvr	12000	48	45	45	
Ramada	13000	35	28	35	
Ramid Intl	6500	90	85	90	
Rayore	7700	64	53	56	—09
Reco	25000	29	22	24	—05
Red Metal	14000	82	79	82	—01
Red Rock	35000	24	23	23	
Richwood	53825	429	360	395	+05
Rimrock	2500	20	20	20	
Rose Pass	71000	58	55	57	—03
Sabina	123100	110	95	104	+05
St. Marys	2500	15	14	14	—01
Samson Mns	9500	18	16	16	—03
San Jacinto	6500	29	22	28	+01
Shasta	29800	140	110	120	+05
Sheba Mns	2000	40	35	40	+05
Sherr Lee	31500	32	25	25	—02
S Christal	8000	75	70	70	—04
Silvercup	300	50	50	50	
Silvr Spring	5000	130	110	130	
Spa Mines	3300	23	14	22	
Spectroair	200	28	28	28	—02
Speculators	13600	61	56	56	—09
Spenho	6000	20	18½	19	
Stellako	30500	30	28	29	+03
Sunrise	3000	37	34	37	
Swim Lake	10500	15	15	15	
Taneloy	7500	25	22	24	+03
Tower M	25400	145	140	145	
Trans Col	12500	39	30	35	
Tremar M	18500	26½	22	24	—01
Univ Pat	3900	31	30	31	—04
Vanguard	124900	45	30	42	+10
Vargas	21500	94	80	80	—16
Vastlode	3000	11	11	11	
White River	2500	40	35	35	
Wollaston	7564	81	75	81	+05
Zenith	500	50	50	50	

Total Interim: 2,826,315.

Total for week: 11,343,575.

REPORTED JADE FIND NEWS TO MINISTER

VANCOUVER (CP) — Mines Minister Frank Richter of B.C. said Friday a reported jade find in northern B.C. valued at between $400,000 and $20,000,000 is news to him.

Mr. Richter said he had no knowledge of the find, about 100 miles northeast of Smithers, in the province's central Interior.

The find was disclosed Friday in a Toronto press conference by Dr. Glen Kong, 40, of Vancouver, and three associates who are developing the site to make jade jewelry.

Richter said there have been numerous jade finds in the province in recent years.

"A lot has been harvested and shipped to Europe and the Orient, but it's not too revenue-producing for the province," he said.

STEEL GIANTS GET GREEN LIGHT

BRUSSELS (WP) — The European Common Market's executive commission this week gave two German steel giants, Thyssen and Mannesmann, the go-ahead for a concentration program, including the creation of a new company.

At the same time, the European commission fined 25 West German steel companies a total of $189,000 for infringing the market's anti-trust regulations.

Common Market rules of competition authorize the commission to adjudicate on both "abuses of a dominant position on the market" and price-fixing and market-sharing agreements, though it cannot prevent the mere formation of a monopoly.

August Thyssen-Hutte and Mannesmann will set up a new company, Mannesmanrohren-Werke, to regroup their pipe construction operations.

Thyssen will take over Mannesmann's entire rolled steel production, as well as one third of Mannesmann's shareholding in pipe construction companies. Mannesmann will acquire two-thirds of Thyssen's shareholding the same sector.

MAIN OBJECT

The main aim of the rationalization agreement is to allow Thyssen to reinforce its position in the market for rolled steel, which Mannesmann will cease to produce. Mannesmann will concentrate on supplying the new company with material for pipes.

Although Thyssen and Mannesmann together have a 25-per-cent share of the European economic community market and 50 per cent of the West German market for pipes, commission officials decided that the new plans did not constitute an abuse of a dominant position.

The commission allowed the concentration program to go through on condition that board members of the two companies do not participate in the administration of any other steel company and that Thyssen withdraws from "WEST," a German joint selling agency.

VANCOUVER SALES

FRIDAY

By The Canadian Press
Vancouver Stock Exchange Jan. 23

Complete tabulation of Friday transactions. Quotations in cents unless marked $. Net change is from previous board lot closing sale.

INDUSTRIALS

Stock	Sales	High	Low	Close	Net Ch'ge
Athbasc	1100	$6½	6	6	— ½
Austin	600	92	92	92	
Betrust 5¾ p	250	$34½	34½	34½	
Blk Brs wt a	455	$16	15½	15½	
Block Brs	2660	$6¾	6½	6½	— ¼
Block Brs wt	500	$16½	16¼	16½	
BC Sugar	300	$19¼	19½	19½	— ¾
BC Turf	100	300	300	300	
Capt Int Ind	2000	340	330	340	—10
Crstwd Kit	900	295	290	295	—15
Dawson	400	$7¾	7¾	7¾	
Doman	625	57	57	57	
Driver	5300	95	90	92	+2
EDP	425	$5¾	5½	5½	
Fiele	1000	$10	10	10	
Finning	330	$12¾	12¾	12¾	
4-FFoods	700	180	170	180	+10
Gr Nat Lnd	3200	120	115	115	
Gt Pac	300	$7½	7	7	— ¾
Grouse Mtn	400	265	265	265	+5
Hamil Harv	875	395	395	395	+5
Hse of Stein	300	$7½	7½	7½	
Ibes	400	$6	6	6	+ ¼
Imperial Oil	400	$21	21	21	
Integr Wd	500	390	390	390	
Int Brew	100	475	475	475	
Int Hydro	100	350	350	350	
Inter Ltd	500	400	400	400	
Interplex	6550	100	98	98	+6
Ionarc	3500	465	450	460	
Johnston	600	$8	8	8	
Kay	5400	135	130	135	+5
Keystone	125	400	400	400	—30
Loblaw Co B	100	$21	21	21	
S Madill	100	$9	9	9	
Magadyne	2400	395	395	395	
Melton	620	165	160	165	+5
Micro Grap	2000	180	170	180	
Mohawk Pr	150	$7	7	7	
Nat Hosp	300	350	335	335	
Neonex	100	$8¾	8¾	8¾	
NWL Finan	1250	360	360	360	—20
Okan Helt	200	140	140	140	
Pace	1000	255	250	250	
P Nth Gas p	325	$16½	16	16	
Pac Wst Air	520	$10¾	10¾	10¾	
Port Comm	1567	150	150	150	—10
Potter Dist	1000	$6¼	6	6	
Saratoga	200	370	370	370	
Shell	250	$30½	30½	30½	
Unl Prov In	500	250	245	245	—5
Wall Redek	1170	$6¾	6¼	6¾	+ ¼
Wardair	200	205	205	205	
Wescorp	100	$8	8	8	
Westn Real	1000	450	440	445	+5
Whonn

BUSINESS and FINANCE

Editor: G. S. Kent

CP SELLS EMPRESS

LONDON (CP) — C.P. Ships sold its 24,467-ton Empress of England to Shaw Savill Line which plans to use the trans-Atlantic liner in a one-class run from Southampton to South Africa, Australia and New Zealand. Purchase price was not disclosed.

"The Empress will be renamed and probably will never see a Canadian port again," said a spokesman for Shaw Savill.

Shaw Savil is a subsidiary of the huge British shipping firm of Furness Withy and Co. Ltd., which competes against C.P. Ships in the trans-Atlantic cargo market.

Furness Withy is currently bidding for a takeover of Manchester Liners Ltd., which runs a successful container ship service from Manchester to Montreal.

C.P. Ships will have only one passenger liner on the Atlantic, the Empress of Canada.

APPOINTMENT

MR. A. G. KANEEN

The Honourable W. N. Chant, Minister, Department of Public Works, British Columbia Provincial Government, takes pleasure in announcing the appointment of Mr. A. G. Kaneen, P. Eng., Chief Gas Inspector, to the position of Chief Engineer, Safety Engineering Services, Department of Public Works, 501 West 12th Avenue, Vancouver 9, B.C.

Mr. Kaneen was born and educated in Vancouver, B.C. On graduation from High School he attended the University of British Columbia and graduated with a Bachelor of Applied Science degree in mechanical engineering.

After graduating he joined the army and was discharged in 1946 as an officer (E.M.E. 4). He then joined a large engineering firm in the East, returning to Vancouver in 1952 to take up a design engineering position with a consulting engineering firm. In May, 1954 he joined the Civil Service as a Supervising Gas Inspector, and in 1956 he was appointed Chief Inspector of the Provincial Gas Inspection Division, Department of Public Works.

Mr. Kaneen succeeds Mr. L. Robson who retires January 31, 1970.

DIVIDENDS

Alcan Aluminum Ltd., common 30 cents U.S., March 4, record Feb. 3; 4¾-per-cent pfd. 43 cents, April 15, record March 31.

Canadian Breweries Ltd., common 10 cents; pfd. A 55 cents; pfd. B 66¼ cents, all April 1, record Feb. 27.

Continental Can Co. Inc., common 55 cents, March 16, record Feb. 20.

APPOINTMENT

ROY NELSON

Mr. Bill Boothman, General Sales Manager, is pleased to announce the appointment of Mr. Roy Nelson to the New Car sales staff.

Roy invites his many friends and business associates to contact him to view Canada's finest line of new cars

— at —

Peter Pollen FORD

YATES AT COOK
384-1144

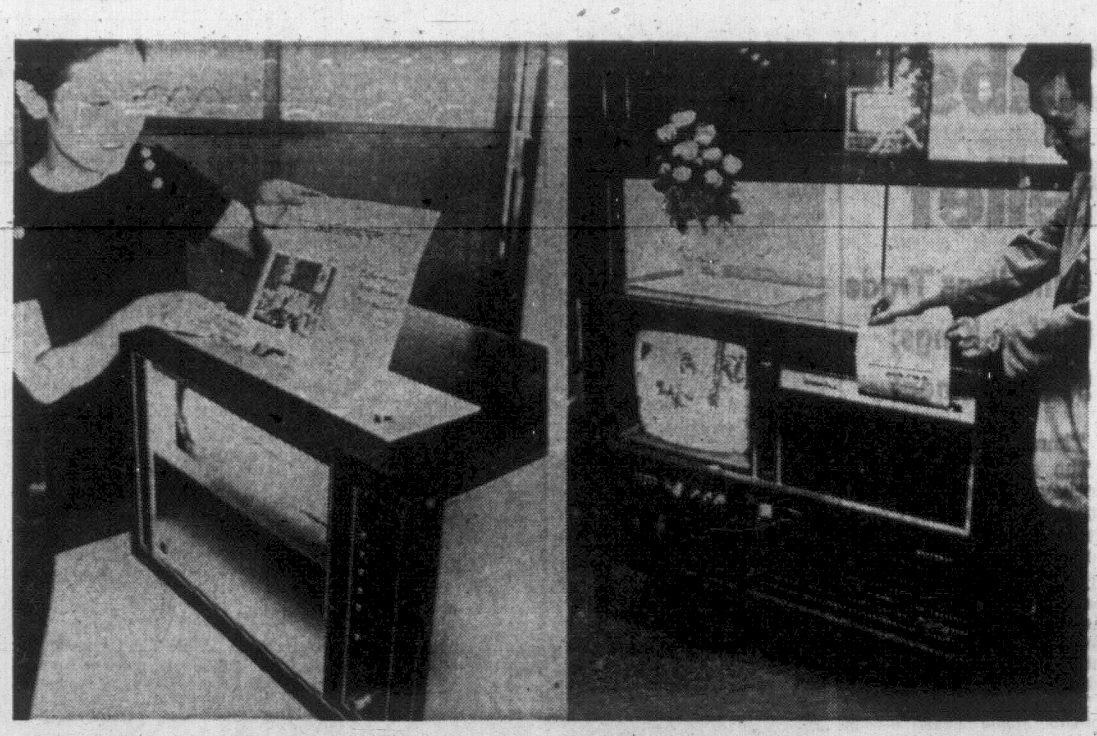

DEVELOPED in Japan by Tokyo Shibaura Electric Co. and Asahi Shimbun, a home facsimile system, left, employs radio waves to reproduce newspaper pages in a television-like cabinet. A Home Fax information system, right, which operates in conjunction with television networks, reproduces letter-size sheets of paper with up-to-the-minute news briefs. Home Fax was developed by Matsushita Electric Industries Co. The device is currently being installed in color TV sets. With the push of a button, a sheet of letter-size paper is produced every 30 seconds with news items, weather forecasts and other information.

YOUR TAXES . . . . . By I. H. ASPER

Silence, Haste Threaten Reform

The Commons committee on finance, charged with the heavy responsibility of holding hearings to determine the widsom of the government's tax reform proposals, will influence far more than tax reform.

On the quality of its work rests an evaluation of the effectiveness fo the Trudeau-style parliamentary system. The government has attempted to streamline parliament by assigning the work of in-depth analysis of government policy to all-party committees, rather than taking up the time of the whole house in debating complex and technical issues.

Of course the majority of any parlimentary committee will consist of government members and therein lies the test of the system's effectiveness. Will the committee's majority of government supporters simply act as a rubber stamp for cabinet policy, or will the members recognize that their obligation is not to political party but to the entire country?

If the former, then the finance committee hearings on Finance Minister Bensons's tax white paper will be mere window dressing, a barely camouflaged but vain attempt to convince back benchers, that they have a meaningful role in shaping Canada, and Canadians, that participating democracy is a fact.

But if the committee approaches its task on the footing that it has a responsibility, regardless of partisan interests, to recommend the best possible tax system, then all members will bring to their work objectivity, open-mindedness and a desire to hear and consider the views of as many Canadians as want to participate.

Benson was the committee's first guest last week. From the quality and intensity of the questioning, it appears that the committee members have adopted a serious and responsible view of their function.

However, an otherwise auspicious beginning was marred by Chairman Gaston Clermont's sudden announcement a day or two before the hearings began that anyone who had not signified by last Monday his intention of filing a brief or apearing before the committee to register his views, would be excluded. The announcement also warned that anyone's brief that was not in the committee's hands by March 1, would not be considered.

These restrictions quite rightly brought a howl of protest from several organizations, including the Canadian Bar Association and Canadian Institute of Chartered Accountants. It is inconceivable that the government should seek to cut off debate in this fashion. It has taken the government almost eight years of research, not to mention millions of dollars, to formulate a tax reform plan and get it to the committee hearing stage.

Surely the interested public should be allowed more than two months to evaluate the proposals and articulate its views. There are literally dozens of organizations who haven't even had an opportunity to begin their own studies, let alone decide whether or not they wish to make representations.

TAKE MORE TIME

The parliamentary committee would do well to take more time itself in weighing the white paper proposals. There is now talk of having counsel and tax expert staff appointed to aid the committee. Indeed, this is essential if the hearings are to have any value. In fact, the committee ought to have had expert analysis before its encounter with Benson and his officials.

The white paper bases its case on a great many economic value judgments and assumptions which deserve intensive examination. Moreover, the proposals have far-reaching implications which are either glossed over or ignored in the paper itself. Even the professional tax authorities in the private sector, who have done little else since November 7 but study the white paper, haven't completed the task of digging up the full implications of the new plan.

The committee would do well to have independent research. It should make its own independent comparison of the true effective tax rates with those in the United States. It should determine who will really pay the capital gains tax — the wealthy or the middle class. The latter comparison may cast serious doubt on the government view that this tax is borne by the top income group.

Finance officials should be closely examined on the potentiality of retroactively taxing already built up capital gains: on the possibility that under certain circumstances life insurance proceeds will be taxed as ordinary income; on the effect of levying higher taxes where people have previously entered into long term financial commitments, relying on the continuity of the present tax system.

There are literally dozens of equally important implications which do not become apparent without in-depth digging and sifting.

APATHY

One of the most disturbing aspects of public reaction so far has been its apathy and lethargy.

Across Canada, discussions amongst those adversely affected, particularly small businessmen, farmers, industrial developers and entrepreneurs are characterized by observations such as "What can I do? I'm just one man; my writing a letter won't change the government's mind."

Nothing could be more inaccurate. Benson, to his credit, is quite serious when he says he's flexible and will change the plan if anyone can show undue hardship. However, government is entitled to assume that silence from affected groups means acceptance of the proposals.

Clearly then the two enemies of good tax reform are silence on the part of individuals, and haste on the part of the parliamentary committee.

AT & T Warrants Jolt Wall Street

By PHILIP GREER

NEW YORK (WP) — You couldn' tell from the action in the stock, but American Telephone really shook up Wall Street when it announced plans for a $1.57 billion bond offering to is shareholders.

The size of the sale might be enough, but the fact that Telephone's package includes warrants to buy more shares has a couple of sections of the business world running around in circles.

Basically, a warrant is an option to buy a stock at a reduced price. The holder of the warrant can turn it in to the company, along with the specified amount of money, and get a share of stock. In Telephone's case, every $100 worth of bonds will include warrants to buy two shares.

NO EQUITY

Warrants have no equity in the company, they receive no dividends, they have no voting power. The company's only obligation is to issue a share of stock when the warrant and the money are presented. While many warrants have no time limitation, the Telephone warrants can be exercised any time between six months and five years from the day they are issued.

Warrants are usually used as "sweeteners" in a financing deal. A couple of years ago, they were very popular with conglomerate-builders, who issued them as currency to attract shareholders of target companies.

Dut they have usually been frowned upon by larger companies, who saw warrants as a gimmick unworthy of use by any respectable organization.

EAT ITS WORDS

The same attitude has prevailed at the New York Stock Exchange. The Big Board has not permited warrants among its listings for about 50 years. In that time, here have been periodic outbursts at the practice of listing warrants.

The NYSE is about to eat its words. No sooner was the Telephone financing plan announced than the exchange's staff began work on plans to permit trading in warrants—or at least "high-grade" warrants.

The exchange's action is interesting for a number of reasons. Currently, warrants issued by Big Board-listed firms often trade on the American Stock Exchange. There are 45 warrants there, issued by 43 corporations including Ling-Temco-Vought, Braniff Airways, Atlantic-Richfield, Gulf and Western Industries and Hilton Hotels. The AMEX has never been very uppity about the company it keeps.

As far as NYSE members are concerned, it makes little difference which exchange lists the warrants. Any Big Board member which does not own a membership on the AMEX has a working arrangement with another broker which gives him access to the small board's floor. There are a few who keep more of the commission dollars on NYSE trading, but that does not include any of the larger firms.

So, to a great extent, the NYSE's anxiety is a matter of pride and prestige. What does the exchange say to its members if the Telephone warrants are listed on the AMEX and then trade substantially more heavily than the common shares on the NYSE?

Bruck Mills

Bruck Mills Ltd., textile manufacturers, reported Tuesday net earnings of $1 million in 1969, or $3.15 a share.

This figure in the company's annual report included the gain realized from sale of the company's Australian subsidiary.

Without this gain, net earnings amounted to $443,000, or $1.53 a share.

Net earnings in 1968 were $1 million or $2.96 a share. Net sales totalled $31.4 million in 1969, compared with $31 million in 1968.

Imperial Metals

Imperial Metals and Power Ltd. has received a feasibility report that says its Lodestone Mountain and Coalmont complex can be developed to produce 450,000 tons a year of 91 per cent iron pellets for a total investment of $37.36 million.

Wright Engineers Ltd. said the cost would include $26.3 million for site preparation and plant construction, $1.99 million for land, working capital and inventory, $2.56 million for engineering and overhead, $2.48 million for interest during construction, $2.5 million allowance for contingencies, and $1.5 million (recoverable) for power line construction. About 20 per cent of production would be exported to Japan.

Sun-Rype

Sun-Rype Products Ltd., the processing arm of the British Columbia Interior fruit industry, expects record sales of more than $7 million.

B.C. Fruit Growers' Association convention was told that juice and other fruit products produced by Sun-Rype are selling well, despite increased competition.

Sun-Rype sales last year reached $6.77 million, $230,000 short of a record, achieved from the smallest apple crop in 14 years.

Imperial Oil

Imperial Oil Ltd. reports net earnings of $94 million or 73 cents a share for the year ended Dec. 31, 1969 compared with $100 million or 78 cents for 1968.

Gross revenues for the year totalled $1.53 billion, up 5.6 per cent over 1968.

The company said changes in federal income tax regulations was one factor leading to the decrease in earnings.

Sterling

Sterling Trusts Corp. last year increased net earnings by $26,689 or 9 per cent to $331,051 or 59 cents a share on gross revenue of $3.9 million, which was 18 per cent over the $3.29 million in 1968.

Assets at Dec. 31 were $72.2 million, a 9 per cent gain for $6.2 million. Mortgage portfolio rose from $33.28 million to $39.29 million.

Homestead

Gross income rose, but the earnings of Canadian Homestead Oils Ltd. dropped to $269,831 for the six months ended Nov. 30, compared with $311,739 in the same period of 1968.

Income was $1.25 million, up from $1 million.

Pacific Pete

Pacific Petroleums Ltd. announces net profit for the year ending Dec. 31, 1969, of $14.56 million, or 70 cents a share, up from $13.20 million or 63 cents a share in 1968.

Pacific said it also realized a non-recurring profit of $1.7 million on sale of investments and writeoffs. With this added net profit totalled $16.2 million or 78 cents a share.

Revenue during the year was $87.8 million, up 12 per cent compared with 1968.

Montana

Mineral and petroleum exploration programs will be financed through a new underwriting by Hemsworth Turton and Co. Ltd. on behalf of Montana Mines Ltd.

Funds totalling $82,500 were secured by sale of 150,000 shares at 55 cents each, making 1.52 million shares outstanding, including 750,000 in escrow, out of 3 million authorized.

Work is to be done on an oil play in central Alberta, a northwestern Saskatchewan uranium prospect, a copper-silver project in the Yukon, a base metal property adjoining Hart River Mines, and interest continues in a southern Alberta test well.

JOHN BISHOP
ROYAL OAK PROPERTIES LTD.
APPOINTMENT

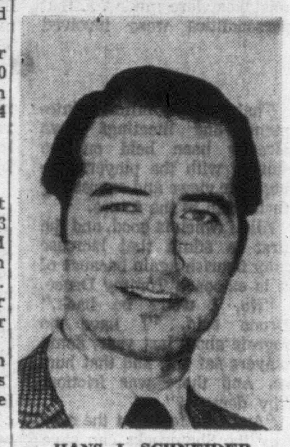

HANS J. SCHNEIDER

John Bishop, President of Royal Oak Properties Ltd., is pleased to announce the appointment of Hans J. Schneider to his sales staff. Mr. Schneider is an architectural graduate of Northern Alberta Institute of Technology, and comes to us with several years of experience in the building industry. He is well qualified in establishing property values, and most helpful to clients who wish to build or have a home built for them. In addition to perfect English, Mr. Schneider also fluently converses in German. German-Canadians will be pleased to avail themselves of his services. Call Hans Schneider, anytime, for immediate attention, if wishing to either purchase or sell property.

J. B. ROYAL OAK PROPERTIES LTD.
4525 WEST SAANICH ROAD
(150 yards past shopping centre)
24-hour Service — 479-1667

OPPORTUNITY

For a fully qualified person to assist in managing office and field needs for all phases of residential and commercial construction. Applicant must have excellent background, be married, and able to handle office personnel, customers, sub-contractors, suppliers, etc. All replies highly confidential.

Apply Victoria Press, Box 129

FOR SALE OR LEASE

2929 DOUGLAS
BUILDING
11,200 sq. ft.
PARKING
18,000 sq. ft.
RON PAGE 382-0621
P. & R. INVESTMENT & DEVELOPMENT LTD.

205-10 JONES BLDG.—723 FORT ST.
CREDIT BUREAU OF VICTORIA LTD.
385-3311
- World wide credit and personnel reporting
- "COLLECTRITE" accounts recovery service
- Member of Associated Credit Bureaus of Canada
- Associated Credit Bureaus of America

Established 1911

CORPORATION OF THE TOWNSHIP OF ESQUIMALT
CIVIL ENGINEER—MUNICIPAL

Applications will be received up to 12:00 noon on Monday, February 16th, 1970 for the position of Municipal Engineer.

Applicants should be Professional Engineers with experience in Municipal Engineering. The position includes the design, construction and maintenance of roads, bridges, storm and sanitary sewers, sidewalks, street lighting, parks, subdivision layout and land use.

Responsibilities and salary for this position are approximately in accordance with level 'D' as established by the Canadian Council of Professional Engineers' "Report on Salaries". At least two references are required.

Municipal Clerk,
Corporation of the Township of Esquimalt,
1229 Esquimalt Road,
ESQUIMALT, B.C.

DEALERS REQUIRED FOR ALCAN BUILDING PRODUCTS LTD.

- SIDING
- DOORS
- WINDOWS
- RAINWATER GOODS, ETC.

Write to:
Mr. T. Davies,
338 West 2nd Ave., Vancouver 10, B.C.

We are pleased to announce the opening of three new Palm Springs & European Health Spas Sunday, January 25th.

★ Chinook Centre
in Calgary

★ Hillside Shopping Centre
in Victoria

★ 2405 West Broadway
in Vancouver

The 4th new Spa to open this month, opened earlier in Anchorage, Alaska.

A Division of
INTERPLEX
MINING AND INDUSTRIAL LTD.

BUSINESSMAN'S SPECIAL
Create your own Poor Boy Sandwich at our Sandwich Bar.
ONLY 99¢
Coffee or Tea included
12 'til 2—and After Theatre
McPherson
Seafood and Steakhouse
No. 2 Centennial Steakhouse
386-4741

$59/$59
DOWN MONTH

DATSUN

$59 (plus tax and licence) is all it takes to have your own New Datsun! A zappy, economical Datsun 1000. Make easy $59 payments for 36 months. You get a car that's good for 84 M.P.H., 40 M.P.G. and many thousands of miles of trouble-free driving. No other small car gives you so much for your money. Yours for $1845.
For a few more dollars down and monthly you can have a Datsun 1600, 2 or 4-door Wagon.
Datsun—Best selling import in B.C.
Call us for details. Till 9 p.m. Weekdays, Saturdays till 5 p.m.

DAVID MOTORS LTD.
1101 YATES, AT COOK
PHONE 386-6168
— Growing with Victoria —

NEED CASH?

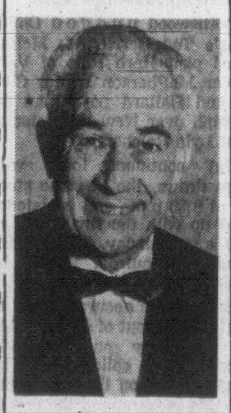

Call me personally—
LEN PARKIN
AT 386-7565
HOW MUCH DO YOU NEED?
$2,000 - $5,000 - $8,000 - $15,000 or more—I will lend you any amount you need for any purpose on the security of your home and cut your monthly payments in half or even less. When you talk to me you are dealing with someone who can give you straight answers and no time is wasted. Call me for a low-cost loan, you'll be glad you did. You can reach me at 386-7565.
ABELL Mortgages & Finance Ltd.
912 DOUGLAS

APPLICATIONS ARE INVITED FOR TRAINING LEADING TO EMPLOYMENT IN B.C. SECONDARY SCHOOLS
as
INDUSTRIAL EDUCATION TEACHERS

REQUIREMENTS:

A well-developed technical and industrial experience in occupations such as: Automotive and Heavy Duty Mechanics, Carpentry, Millwork and Joinery, Electricity-Electronics, Machine Shop, Draughting, or applicable Mechanical and Technical fields.

Eligibility to either the University of British Columbia, or the University of Victoria.

PROGRAMME:

A 14-month day course leads to a Department of Education interim teaching certificate and employment. Additional summer school training is required to attain full qualification by completing a Bachelor of Education degree.

FOR FURTHER INFORMATION APPLY TO:

The Director
Technical and
Vocational Branch
Department of Education
VICTORIA, B.C.

or

The Chairman
Division of Industrial Education
Faculty of Education, U.B.C.
3750 Willingdon Avenue,
BURNABY, B.C.

West Coast Clubs Enjoy Some Relief

Bill WALKER

The lacrosse people are already playing games although the first ball won't be centred for a few months yet.

A reorganization of the Shamrocks is afoot with nobody wanting any part of a season such as last year, marked by dispute, disagreement, and last place.

From various sources, most of them official, it has been ascertained that:

There will be a new president;

There will be a new manager:

There will be a new coach;

There will be a new and enlarged board of directors;

There will be a better effort from within the organization;

There will be a new deal with the British Columbia Lacrosse Association.

Thus there is no substance to reports that the game's first family is about to shrivel and up and vanish from the scene.

"I'll admit," said retiring club president Keith Dorman, "there was less than normal co-operation from a lot of people last year . . . that some mistakes were made . . . that personalities were involved . . . and that there were personal frictions within the club."

And why should he not say it, because it was known and deplored in some circles, that certain players, who could have played, watched from the stands rather than get involved.

However, this is what the reorganization is all about.

"I feel I should step down," Dorman added. "This is positive; the position should be moved around.

"Certain key people have been asked to come with us, people whom we feel are necessary to the success of the Shamrock club, and in that regard we propose to boost the directorate to about a dozen people. This will represent new blood, and this, I feel, is what the club needs."

That was the official statement, and meetings have already been held on the subject with the players airing their views and expressing their faith in the future.

All of which is good, and the first to admit that lacrosse may flourish again because of it is ex-coach Tommy Druce.

"No, I won't be back," Druce said. "I have no regrets about last year. Some players sat out, and that hurt us. And there was friction. Why deny it?"

"And I do feel that the only way the Shamrocks can save it all is for everyone to work for the same cause. That is the only way."

He probably could have been rude and said much more, for it was his coaching record that was tarnished as much as the Shamrock image by last year's lack of effort.

Because Druce did have a background that would stand probing. He had been a Shamrock himself, and there were few who cared to test his right to be called the club "policeman." And he could run, for a big man, and his spirit was never questioned.

He also displayed a talent for handling players, if they cared to use their ability, when he coached the junior Shamrocks to a Minto Cup triumph in 1961, a Canadian final which was lost in seven games in 1962, and a B.C. final in 1963.

But the coach bears the brunt of losing. That didn't bother Druce. What upset him more, probably because he was one of the purists from the old school, was the attitude of the players that came with the advent of what mistakenly was labelled "Professional Lacrosse."

He scored the "we are pros — we want our money, not promises — or we won't play" stand that some of the players took.

"I asked them where they thought it was coming from," said Tom. He didn't disclose the answers.

And that apparently marked the beginning and the end of that form of bargaining, because Druce never was about to mollycoddle anyone, particularly a malcontent lacrosse player.

Another voice from the Shamrock past, that will be missing, and may be sorely missed, is that of Hec McNeill, 10 years a director and eight years a manager.

"I'm going to take off at least a year," he said. "My position demands it, and besides, I've got a boat now."

Of the immediate past, he said:

"I think when the team went big-time, like professional, we left out the workers, the little fellows who took their turn at the wheel and made the Shamrocks what they were in the first place. And maybe the changes will help bring it back. I think that is the answer.

"Players, we have lots of them," he added. "But what we really forgot to do was to work together."

And so; the key to the Shamrock future is organization and contribution. The other details, as some sort of player agreement with Nanaimo, and a new deal with the B.C. body can come later, and likely will.

The club meets again next week. It is to be hoped that discussion will be calculated to please.

Canadiens Trade Duff to Kings; Seals Connect

Times News Services

The struggling National Hockey League teams are situated on the West Coast, and that's where the help went Friday.

Los Angeles Kings, mired deep in the Eastern Division basement, drew help from Montreal Canadiens. Oakland, only a step ahead of the Kings, helped themselves.

The Seals did it by belting Toronto Maple Leafs 6-3 in Friday's only on-ice activity.

Off the ice, the action — and winger Dick Duff — went from Montreal to Los Angeles. The Kings obtained the 34-year-old winger from Canadiens in exchange for a player to be named at a later date.

HAS BEEN IDLE

Duff had not played with the Montreal club since Dec. 31. He missed a New Year's Day practice and had been benched by coach Claude Ruel since that time.

Earlier this season Duff told the Canadiens' management he intended to retire. However, after minor surgery, he returned to the club, played in 17 games and managed only one goal and one assist.

The Seals, who finished a strong second last season, climbed back into contention for a playoff spot by beating the Leafs behind Earl Ingarfield's three-goal performance. They now have 30 points, one behind the fourth-place Pittsburgh Penguins.

GOING GREAT

The Seals, who have lost only once in their last five games, took a 2-0 first-period lead on a pair of power-play goals by Ingarfield and defenceman Doug Roberts in an unusual double penalty situation.

Toronto's Jim Harrison was given a double penalty for charging Oakland's Carol Vadnais. At the time the Leafs were already shorthanded.

In the second period, however, the Leafs tied it on goals by Jim McKenney and Bob Pulford.

About midway through the period, Roberts was given a five-minute major penalty when he high-sticked and injured Leaf wing Floyd Smith.

20TH FOR ELLIS

Ingarfield and defenceman Harry Howell added two more goals later in the second period. Ingarfield, again, and defenceman Dick Mattiussi got two more in the third.

Ron Ellis scored the final goal of the game for Toronto in the third period — his 20th of the season.

Five games are set for tonight with a full slate of six contests Sunday.

Boston Bruins will make a run at first place without the services of three forwards. Ken Hodge is out of the lineup with a badly-bruised left knee. Wayne Carleton and Wayne Cashman both are suffering from a virus.

The Bruins Friday called up Frank Spring from Oklahoma City Blazers of the Central League and Don Marcotte from Hershey Bears of the American League as emergency replacements.

EAST DIVISION

	P	W	L	T	F	A	Pts
New York	43	24	9	10	146	102	58
Boston	43	23	10	10	161	121	56
Montreal	43	22	11	10	145	109	54
Detroit	41	21	13	7	125	108	49
Chicago	42	22	15	5	123	91	49
Toronto	43	17	26	7	126	129	41

WEST DIVISION

	P	W	L	T	F	A	Pts
St. Louis	42	22	13	7	136	100	51
Philadelphia	43	10	17	16	111	129	36
Minnesota	41	10	17	14	117	129	34
Pittsburgh	42	12	23	7	95	137	31
Oakland	45	11	26	8	96	152	30
Los Angeles	42	8	29	5	91	165	21

Next games: Tonight—Chicago at Montreal; Boston at New York; Detroit at St. Louis; Philadelphia at Minnesota; Los Angeles at Pittsburgh.

FIRST PERIOD

1. Oakland, Ingarfield (10) (Roberts, Mattiussi) 10:04.
2. Oakland, Roberts (4) (Menard) 11:36.

Penalties: Horton (T) 8:29; Harrison (T) (double minor) and Vadnais (O) 9:10; Harrison (T) and Ferguson (O) 19:34.

SECOND PERIOD

3. Toronto, McKenny (8) (Armstrong) 2:08.
4. Toronto, Pulford (1) (Smith) 4:25.
5. Oakland, Ingarfield (11) (Howell, Marshall) 12:32.
6. Oakland, Howell (1) 16:02.

Penalties: Roberts (O) (minor, major) and Smith (T) 4:45; McKenny (T) 10:41; Selby (T) 14:18.

THIRD PERIOD

7. Oakland, Ingarfield (12) (Vadnais) 5:48.
8. Oakland, Mattiussi (3) 8:53.
9. Toronto, Ellis (20) (Horton) 11:24.

Penalties: Mattiussi (O) and Horton (T) 15:58.

Stops:

Gamble (T)	13	9	11—33
G. Smith (O)	7	8	12—27

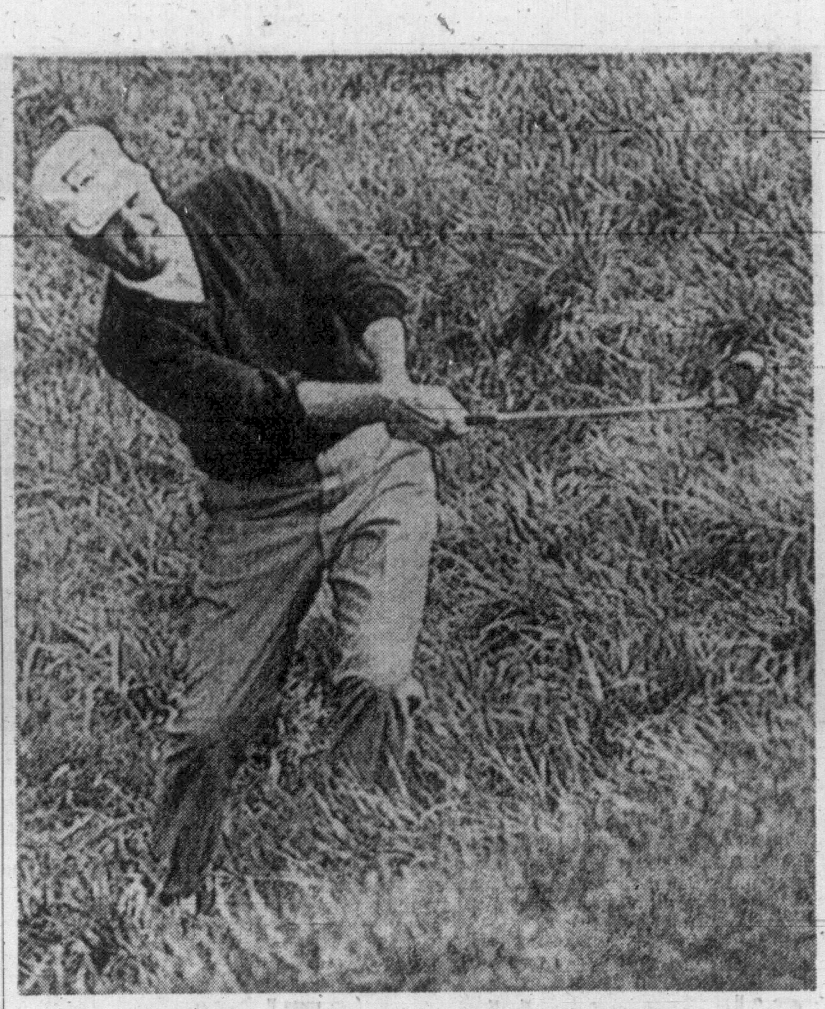

ROUGH TIME FOR ROBERT

Troubles were plentiful Friday at Pebble Beach as gales buffeted golfers in annual Bing Crosby pro-amateur tournament. Finding one of tough spots was Bob Goalby, who hits shot from deep rough on 17th hole. He took bogie on this hole but finished with par 72 for two-day total of 139, two strokes off Bert Yancey's pace. (AP Wirephoto)

Yancey Claims Honors In Wind-Whipped Test

PEBBLE BEACH, Calif. (AP) — Even the ducks were looking for shelter.

But not the golfers, who played through whipping wind, and cold and the ocean spray.

Bert Yancey proved most able to handle conditions and shot a wind-blown 70 Friday and took over first place in the $125,000 Bing Crosby pro-am with a 36-hole total of 137.

He held a two-stroke lead over Jim Wiechers and former Masters champion Bob Goalby, each at 139. Wiechers had a second round 71 and Goalby a 72.

Three Monterey Peninsula courses are being used for the first three rounds, Spyglass, Pebble Beach and Cypress Point. All carry par 72s.

KNUDSON SLIPS

George Knudson of Toronto, in a second-place tie at 68 after the first round, skied to a 73 Friday and slipped to four strokes off the pace.

But he was in good company there with Miller Barber, Paul Harney, Bruce Devlin, Arnold Palmer and George Archer.

The only other Canadian in the field, Al Balding of Toronto, was much deeper in the pack at 147 after rounds of 72 and 75.

Only two pros in the field of 168 broke 70 in Friday's cold and gale-force winds. Some scores went out of sight. Ron Cerrudo, one of the first round leaders, went to a 76. Bob Murphy, who had an opening 67, took a 78. Frank Beard, last year's leading money winner, had an 81. Hugh Royer went from a 68 to 82.

NICKLAUS CLOSE

Jack Nicklaus had a 72 at Pebble Beach and is much in contention at 142.

Tied for the lead in the pro-am standings are Don Bies with amateur partner Richard Snideman of Pebble Beach and pro Bob Rosburg with his partner, San Francisco 49er quarterback John Brodie. Each team is at 124.

Knudson and his amateur partner, Barry Van Gerbig, were third in the team standings at 126. The pair was tied with pro Bobby Mitchell and amateur Carling Dinkler.

Bert Yancey	67-70—137
Bob Goalby	67-72—139
Jim Wiechers	68-71—139
Roberto Bernardini	70-70—140
Don Massengale	70-70—140
Tom Shaw	68-72—140
George Knudson, Toronto	68-73—141
Miller Barber	71-70—141
Paul Harney	69-72—141
Bruce Devlin	71-70—141
Arnold Palmer	69-72—141
George Archer	68-73—141
Jack Nicklaus	70-72—142
Orville Moody	70-72—142
Rod Funseth	74-68—142
Howie Johnson	68-74—142
Bobby Mitchell	69-73—142
Ron Cerrudo	67-74—143
Paul Moran	69-74—143
Doug Sanders	69-74—143
Orville Moody	69-74—143
Rod Rosburg	71-72—143
Bob Dickson	69-74—143

AGING BUT STILL ABLE, GONZALES STUNS LAVER

NEW YORK (AP)—Pancho Gonzales, the grand old man of professional tennis, shot from behind to upend Rod Laver, Australia's 1969 grand slam king, 7-5, 3-6, 2-6, 6-3, 6-2 Friday night in a $10,000 winner-take-all match at Madison Square Garden.

Battling exhaustion and stomach cramps in the final set as well as his gifted, younger opponent, the 41-year-old Gonzales kicked off the Tennis Champions' Inc. tour for $200,000 in prize money with a stunning upset.

A partisan crowd of 14,761 roared encouragement through the deciding fifth set as Gonzales, gulping salt and aspirin tablets during breaks in the action, twice broke Laver's service in a string of five winning games that carried him past the Aussie ace.

Island Seniors Start in Style

Vancouver Island performers were tossing stones in impressive style as the Pacific Coast Curling Association's senior men's playoff started Friday night at Victoria Curling Club.

Islanders won three of the four first-round contests of the eight-rink, double-loss elimination playoff that winds up Sunday.

One of the four Island skips had to lose because the first draw pitted Tony Gutoski of the host club against Port Alberni's Bill Hall.

In that one, Gutoski flashed some of the shotmaking skill that carried him to the provincial men's crown in 1958 and rolled to a 10-4 triumph.

SPOTTISWOOD WINS

Harry Spottiswood of Port Alberni, Nanaimo's Don McRae and Mert Ballard of Vancouver's Arbutus club also chalked up first-draw wins.

Spottiswood nudged Chilliwack's Ted Berrth 6-4, McRae rolled past Herb Palo of Vancouver McPherson Winter Club 8-5 and Ballard posted an 8-6 triumph over New Westminster rival Lyle Reichert.

Play continued today with three draws, the last one starting at 8:30 p.m., and is slated to wind up with the final draw at 9:30 a.m. Sunday. If an extra round is required, it will be played Sunday at 2 p.m.

Firing some accurate shots to keep his rink out of deep trouble on the early ends, Gutoski jumped into a solid 5-2 lead by scoring three on the fourth end and was in command the rest of the way.

Spottiswood, holding a 2-1 lead after two ends, may have averted defeat for his Nanaimo crew when he saved a possible four or five-ender on the third end. He made a difficult shot on outside ice to get second rock and hold Berrith to one counter.

Palo moved within one shot of McRae, at 6-5, on the eighth end, but the Nanimo skip, who had missed some chances to establish a comfortable lead, lowered the boom on the ninth. McRae made his last stone good for two counters and started home with a three-shot lead.

Friday's scores:

Gutoski (VCC)	020	302	021	x—10
Hall (PA)	101	010	100	x— 4
Spottiswood (PA)	020	301	020	x— 8
Berrith (CH)	101	020	101	x— 6
Ballard (Van)	003	100	220	x— 8
Reichert (NW)	110	012	001	x— 6
MacRae (Nan)	003	021	002	x— 8
Palo (Van)	110	100	110	x— 5

Provincial Event At Victoria Club

British Columbia Lawn Bowling Association, at its latest meeting in Vancouver, accepted the Victoria club's offer of the Beacon Hill greens as the site of the 1970 provincial playdowns.

The three-day, round-robin event starting on July 23 will have six zone winners in each of the singles, doubles and rinks sections play for the right to represent B.C. in Canadian championship in Calgary.

Rams, North Burnaby Tangle in Hoop Final

Mount Douglas Rams and North Burnaby chalked up victories Friday night at Lansdowne Junior High School to advance into tonight's final of the third annual Ram high school boys' basketball tournament.

Rams, getting 17 points from Jim Hunter and 16 from Brian Wright, trimmed Lord Tweedsmuir of Cloverdale 72-32. Burnaby bounced Courtenay 54-45 as Ron Stephani paced the attack with 20 points.

In an Inter-High School Boys' Basketball League game played Friday at Reynolds, Belmont Braves collected their first victory of the season as they topped Reynolds 63-52.

	P	W	L	F	A	Pts.
Oak Bay	4	4	0	230	193	8
Victoria	4	3	1	223	178	6
Mt. Douglas	5	3	2	278	215	6
Belmont	4	1	3	219	233	2
Reynolds	5	0	5	211	342	0

Next game: Tuesday at 4 p.m. — Oak Bay at Belmont.

BELMONT (63) — John Campbell 31, Craig McGinnis 11, Doug Siebert 6, Cliff LeQuesne 2, Doug Cameron, Kim Davies 6, Rick Sylvester 7.

REYNOLDS (52) — Jim Boyd 2, Rich Jones 10, Mark Porter, Barry Scroggs, Bill Johnstone 13, Doug Holmes 6, Leon Mitchell 4, Brian Montgomery, John Speller, Mike Finlayson 17.

GAR TAYLOR RE-ELECTED AS PRESIDENT

Gar Taylor was re-elected to a two-year term as president during the annual meeting of the Greater Victoria Sports Council at McPherson Lounge.

Ken Sturrock was elected to a two-year term as director while secretary-treasurer Ted McConnan and director Al Beasley were returned for two-year terms.

Continuing on the directorate for the coming year are Cliff Bate, Bert Richman, John Oster and Gary Taylor.

Now preparing a sports calendar for 1970, the council heard a request from minor soccer representative Peter Bishop for coaching assistance. Coaching candidates are asked to call Bishop at 382-8958.

Australians Slump

CAPE TOWN, South Africa (Reuters) — South Africa clamped a stranglehold on the first cricket test Friday as Australia slumped to 108 for six in reply to the South African first innings total of 382.

SEATTLE MAYOR BATTLING . . . . . TO KEEP BALL FRANCHISE

Court Last Resort for Pilots

SEATTLE (AP) — Mayor Wes Uhlman, in a last-ditch move to keep Seattle Pilots in this city, asked a state court Friday for a restraining order prohibiting the removal of the franchise.

Superior Court Judge F. A. Walterskirchen issued an order that Pacific Northwest Sports Inc., owner of the Pilots, show cause at a hearing next Thursday why such an injunction should not be issued.

Uhlman asked that the corporation be enjoined from selling stock or players and from seeking American League sanction for transfer of the franchise.

Uhlman also asked that the team be ordered to honor its agreement to play in Seattle's Sicks Stadium until a new domed stadium is completed in 1973.

Uhlman had said earlier he would file an antitrust suit against the team owners and the American League in an attempt to retain for Seattle the team that played here only one season.

That action has been drawn up, the mayor's office said, but has not been filed.

American League owners are scheduled to meet in Oakland, Calif., next Tuesday to consider the financial plight of the Pilots and requests from Milwaukee and Dallas-Fort Worth that the team be moved to those cities.

Uhlman said he would attend the meeting of American League owners to present Seattle's case.

SPORTS

Editor: Doug Peden

Blanked Broncs Tackle Cougars

Penticton Broncos threw everything but the kitchen sink at Vancouver Centennials on Friday, and don't blame Victoria Cougars for wishing the Okanagan team has spent all its ammunition.

The Cougars are next, meeting Jack Taggart's Broncos in a British Columbia Junior Hockey League argument tonight at Memorial Arena, starting 8:30.

The Broncos, despite holding a wide edge in play, suffered a 2-0 shutout at the hands of Centennials in Friday's only game, played in Penticton.

Returning to the Cougars' lineup tonight will be winger Lonnie Miles. The winger missed three games because of a shoulder injury but was given the green light after Friday night's practice.

At Penticton, the Broncos threw everything they had at Centennials. It wasn't enough.

Centennial netminder Lionel Trudell stopped 36 Bronco shots for his third shutout in five games, and his second in a row over Penticton.

Centennials finally backed up his efforts at 15:50 of the third period with a goal by Ray Todd, who deflected Bob Salo's shot while Penticton was a man short.

Todd also was credited with the second Vancouver goal at 19:16 of the final frame.

The victory stretched Vancouver's undefeated streak to seven games and moved them into sole possession of second place, one point behind league-leading Victoria.

	P	W	L	T	F	A	Pts
VICTORIA	37	23	10	4	158	123	50
Vancouver	38	22	11	5	157	123	49
Vernon	34	22	9	3	170	105	47
Kamloops	34	18	12	4	143	119	40
Penticton	34	14	17	3	134	133	31
Kelowna	36	14	22	0	158	192	28
New West.	35	1	33	1	104	227	3

Next games: Tonight — Penticton at VICTORIA; Vancouver at Kelowna; Kamloops at Vernon.

—VANCOUVER 2, PENTICTON 0

FIRST PERIOD

No scoring.

Penalties—Mercredi (P) :58 and 5:03, Rielly (V) 9:13 and 15:43, Salo (V) 14:01.

SECOND PERIOD

No scoring.

Penalties—Todd (V) :27, Salo (V) 3:32 and (misconduct) 5:32, Mercredi (P) 3:32 and 17:39, Swales (V) 16:50 and 20:00, Murphy (V) 17:39, Gawreyletz (P) 20:00.

THIRD PERIOD

1. Vancouver, Todd (Salo, Murphy) 15:50.
2. Vancouver, Todd (Murphy) 19:16.

Penalties—Gawryletz (P) 4:21, Rielly (V) (major) 8:40, Turk (P) 14:34.

Stops:

Trudell (V)	15	14	7—36
Whitlow (P)	2	8	7—17

Attendance: 900.

SPORTS MENU

TONIGHT

HOCKEY

8:30 p.m. — B.C. Junior League, Victoria Cougars vs. Penticton Broncos, Memorial Arena.

8:30 p.m. — Vancouver Island Midget League, Esquimalt vs. Victoria, Memorial Arena.

BASKETBALL

7:30 and 8 p.m. —Inter-City Women's League, Victoria Maplettes vs. Mt. Pleasant, Central Junior High School; Uvic Vikettes vs. Vancouver Molsons, Uvic gym.

SUNDAY

CURLING

9:30 a.m.—Final scheduled draw in Pacific Coast zone playoff for senior rinks (if required, a deciding game will be played at 2:30 p.m.), Victoria Curling Club.

HOCKEY

4 p.m.—Saanich Minor Hockey Night, Pearkes Arena.

9 and 10 a.m. — Vancouver Island Midget League, Racquet Club vs. Esquimalt, Esquimalt Sports Centre; Fuller's Lake vs. Saanich, Pearkes Arena.

BASKETBALL

1:30 and 2 p.m.—Inter-City Women's League, Victoria Maplettes vs. Vancouver Molsons, Central Junior High School; Uvic Vikettes vs. Mt. Pleasant, Uvic gymnasium.

SOCCER

12 noon—District League, third division, London BC vs. Oak Bay, Lower Beacon Hill Park; Langford vs. Casuals, Upper Beacon Hill Park.

2:15 p.m.—District League, first division, Tally-Ho vs. Oak Bay, Central Park; Gorge vs. Royals, Lower Beacon Hill Park; Hourgians vs. Victoria West, Rose Street Park.

2:15 p.m. — District League, second division, London BC vs. Victoria West, Victoria West Park; Coffee House vs. Tillicums, Upper Beacon Hill Park; Duncan Village Green vs. Cowichan Saints, Duncan.

RUGBY

2:30 p.m.—Victoria Union, first division, Uvic Vikings vs. Cowichan, McAdam Park, Duncan.

Lions Sign Quarterback

VANCOUVER (CP) — British Columbia Lions of the Western Football Conference have announced the signing of quarterback Vidal Carlin.

Carlin, 24, is six-foot-three and weighs 195 pounds. He became a free agent last season after being with the Atlanta Falcons.

He was a third-round draft choice by St. Louis Cardinals in 1967 and was used as a backup quarterback.

Carlin was a junior all-American at North Texas State University.

TICKET TOP OF $6.50 FOR VANCOUVER GAMES

VANCOUVER (CP) — Vancouver hockey fans will pay $6.50, $5 or $3.50 a ticket to see the Canucks play in the National Hockey League next season if the club's board of directors accepts a recommendation put forward by Medicor vice-president Lyman Walters.

Walters' three-price scale places 6,390 seats in the $6.50 bracket. Another 6,130 seats are priced at $5 and the remaining 2,494 at $3.50. There are four price ranges for current Western Hockey League games—$4, $3.50, $3 and $2.50.

The Medicor people, new owners of the hockey club, anticipate they will draw approximately 80 per cent of capacity, which would mean a gross gate for the season of roughly $2,500,000.

Canucks Happiest On Home Ground

By The Canadian Press

League-leading Vancouver Canucks Friday night hammered Seattle Totems 3-0 to increase their margin over second-place Portland Buckaroos to 21 points at the top of the Western Hockey League standings.

The Buckaroos, in the only other WHL game played Friday, sank 6-5 to cellar-dwellers Salt Lake City in Salt Lake.

In Vancouver, the Canucks broke a WHL record for consecutive home victories, marking their 16th straight win at home. The previous record was 1, set by Denved Invaders in 1963-64.

Ted Taylor and Paul Andrea scored for Vancouver in the first period and Ted McCaskill added the only goal in the second period. There was no scoring in the final stanza.

In Salt Lake, Bob Heaney, who scored the winning goal in the Eagles' 5-4 decision over the Buckaroos Wednesday night, did it again Friday night when he scored with five minutes left.

Most of the action came in the first period, with seven goals scored and Salt Lake coming out on top 4-3.

	P	W	L	T	F	A	Pts
Vancouver	47	31	10	6	198	131	68
Portland	41	20	14	7	173	137	47
Seattle	45	21	22	2	145	158	44
San Diego	41	17	17	7	126	120	41
Phoenix	41	14	20	7	141	138	35
Denver	40	13	21	6	132	168	32
Salt Lake City	41	10	22	9	129	192	29

French Skier Leads Field, Betsy Tenth

ST. GERVAIS, France (AP) — Francoise Macchi of France today won the giant slalom of the 22nd international women's Grand Prix counting for the World Alpine Ski championship.

Annemarie Proell of Austria was second and Judy Nagel of the U.S. third, according to unofficial results.

Miss Macchi was timed in 1:36.11 down the 1,700-metre course which had a drop of 350 metres.

There was a thin layer of new, wet snow on an extremely hard base. The weather was slightly below freezing and thinly overcast.

Miss Proell was second in 1:38.12 and Miss Nagel third in 1:38.46.

Florence Steurer of France was fourth in 1:39.00 and Barbara Cochran of the U.S. fifth in 1:39.88.

Betsy Clifford of Ottawa was the top Canadian, finishing 10th in 1:41.70.

MEMORIAL ARENA
B.C. JR. 'A' HOCKEY
PENTICTON BRONCOS
versus
VICTORIA COUGARS
Saturday, 8:30 p.m.
Adults, $1.50
Children, Students, OAP: $1
ALL SEATS RESERVED
Tickets on Sale Arena Box Office and Price & Smith
9 a.m. - 5 p.m. Daily

Curling Tips

By Ron Northcott

(Three-time World Champion)

In today's situation, blacks are two up without last rock in the eighth end as their skip prepares to deliver his last stone.

He can play a hit on "B" and hope to double out both white rocks, or he can play an out-turn draw so that he has two counters.

THE STRATEGY: I would play the out-turn draw for two reasons. First of all, it is the easiest way to be sure of holding your opponent to one point. Secondly, it would give you a great possibility of stealing a point.

The trouble with playing the double is that if you are not successful, your opponent will have an easy shot for two and two points here seem extremely big.

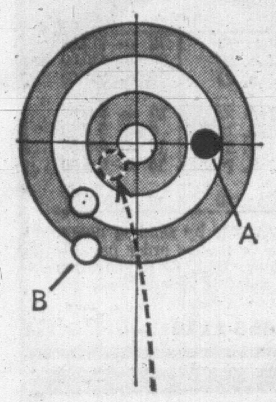

★ ★ ★

TODAY'S TIP: When playing on swingy, heavy ice, and you have gained a lead, don't throw your rocks through the house. They are far better in the house.

Hitting on keen, straight ice is not always a cinch, and on heavy, swingy ice it is a difficult task.

However, don't stop your rocks short as your opponent will likely go behind regardless of what the score might be. On this swingy, heavy ice it is always best to try to force your opposition into hitting.

You should never try a freeze or a quiet tap back. This type of shot is rarely made on this kind of ice.

In short, play it as simple as possible, either a straight draw to the house, or a wide-open hit.

ENGLISH SOCCER FANS NOT HAPPY . . .

'As Nippy as a Three-Legged Hippopotamus'

. . . CUP TEAM HASN'T JELLED

By JAMES CONWAY

LONDON (CP) — Cheers have turned to boos and hopes to ashes as English soccer fans gloomily watch the national squad's unsteady progress towards its defence of the quadrennial World Cup this June.

The roaring crowds that shook Wembley with chants of ecstasy when England captured the cup for the first time four years ago roared again when the rebuilt squad fought a muddled scoreless draw against a low-ranked Netherlands team—this time expressing their derision.

As the England team muffed chances, the bored crowd whistled, slow-handclapped and chorused its stinging verdict: "What a load of rubbish."

★ ★ ★

Equally biting were the comments from sports writers who could hardly believe the team was selected by manager Sir Alf Ramsey, who was knighted for his success in the 1966 competition.

Peter Wilson of The Daily Mirror said the team seemed "as though it had been made up of the parts from two different jigsaw sets which never looked like interlocking."

Despite the desperate mid-match substitution of two players, Wilson said the team ultimately resembled "a troupe of ninth-rate amateur actors suddenly caught anguished in the spotlights of the Theatre Royal, Drury Lane, with their parts completely forgotten and looking desperately to some prompter in the wings to tell them what to do."

★ ★ ★

In The Evening Standard, J. L. Manning said the English squad looked about as nippy "as a three-legged hippopotamus."

Prospects for the cup competition could hardly look blacker. The stalemate at Wembley closely followed the draw in Mexico City which paced England in the toughest of the four four-team groupings.

Both Czechoslovakia and Romania in the same group are expected to provide stiff opposition, but the hardest fight is predicted from Brazil, twice holder of the prized trophy.

Unless England can grab either first or second place in its group, fans will have to wave goodbye to the cup for at least four years.

There is likely to be a lot of head-scratching at British football headquarters during the next few weeks.

On the face of it, England's record is not bad. Its strong defence has let in only three goals in six games and the team can claim it hasn't lost any of its last 13 matches, but the fumbling forward line just doesn't seem to be able to score the goals that count.

They netted only five in six matches.

Despite almost-feverish tinkering with the lineup—for The Netherlands' game Ramsey made seven changes in the team that beat Portugal in December—he has yet to find a cure for what commentators are calling the "goal famine."

Uvic's Moving Plans Shelved

Times News Services

University of Victoria Vikings are unable to make headway, but they still can claim a slight advantage in a hectic scramble for the fourth and last playoff berth in the Western Canada Intercollegiate Athletic Association's men's basketball league.

Alberta's Golden Bears, strengthening their hold on third place, handed Vikings their third straight loss Friday, 76-64. Calgary and Winnipeg, who shared fourth with Vikings, also failed to make headway.

Saskatchewan Huskies made it a four-way scramble by defeating Winnipeg's Wesmen 85-75 while the Dinosaurs bowed 87-60 to UBC Thunderbirds in Calgary.

Coach Bob Bell's Vikings have a game in hand over the other three teams sharing fourth place.

In the only other game played Friday, Manitoba Bisons breezed to a 93-51 decision over Regina Cougars.

Bob Morris (19), Larry Nowak (16), Paul Pomietaras (15) and Bob Bain (14) provided Bears with a four-way spark.

Although the Vikings played well defensively, the Alberta team enjoyed speactacular outside shooting success.

Skip Cronck was Vikings' best with 15 points but Tom Child and Mike Taafe, each with 10, also played strong two-way games.

	P	W	L	Pts
UBC	9	9	0	18
Manitoba	10	8	2	16
Alberta	9	6	3	12
VICTORIA	9	4	5	8
Calgary	10	4	6	8
Winnipeg	10	4	6	8
Saskatchewan	10	4	6	8
Lethbridge	9	2	7	4
Regina	10	2	8	4

Next games: Today—Victoria at Lethbridge, UBC at Alberta, Winnipeg at Regina, Manitoba at Saskatchewan.

ALBERTA (76)—Bob Morris 19, Dave Turner, Berg Schwartz, Bob Bain 14, Al Melnychuk 8, Bain McMillan, Brian Johnson, Paul Pomietaras 15, Larry Nowak 16, Dick deKlerk 4.

VICTORIA (64) — Brian Brumwell 7, Tom Child 10, Skip Cronck 15, Barry Burch 7, Stan Piper 3, Ken Baker, John McKeachie, Al Glover 4, Tom Hatcher 8, Mike Taaffe 10.

BOWLER OF WEEK

Making third appearance on list of award winners in Times Bowler - of - the - Week competition is Coby Lobbezoo, who topped women's tenpin division in 13th week of current competition. Rolling in Thursday Matinee League at Mayfair Lanes, Coby sandwiched strong game of 215 between efforts of 169 and 189 for 573 series to win weekly award, which qualifies her for Bowler-of-the-Year rolloffs in May.

Honors Divided

Saanichton girls divided honors with Brentwood rivals in a pair of Peninsula Basketball League games Friday night at Brentwood Community Hall.

Saanichton pre-midgets earned an 8-2 victory and Brentwood bantams rolled to an 83-9 triumph.

ALONG THE HOCKEY TRAIL

AMERICAN LEAGUE
Springfield 1, Baltimore 9.
Rochester 4, Buffalo 4.
Quebec 1, Montreal 10.

WESTERN LEAGUE
Portland 5, Salt Lake 6.
Seattle 0, Vancouver 3.

CENTRAL LEAGUE
Fort Worth 0, Iowa 3.
Omaha 3, Oklahoma City 7.

INTERNATIONAL LEAGUE
Flint 0, Muskegon 6.
Dayton 3, Toledo 4.
Fort Wayne 2, Columbus 7.

EASTERN LEAGUE
New Haven 2, Clinton 2.
Johnstown 8, New Jersey 4.
Greensboro 3, Charlotte 5.
Salem 2, Nashville 9.
Syracuse 5, Long Island 7.

WESTERN INTERNATIONAL
Cranbrook 9, Kimberley 3.
Calgary (ASHL) 6, Nelson (WIHL) 3.

SASKATCHEWAN SENIOR
Saskatoon 5, Yorkton 9.
Regina 3, Moose Jaw 11.

MANITOBA SENIOR
Warroad 5, St. Boniface 6.

ONTARIO SENIOR
Owen Sound 1, Belleville 3.
Galt 4, Orillia 2.
Woodstock 1, Barrie 6.

QUEBEC JUNIOR
Three Rivers 6, Quebec City 7.

ONTARIO JUNIOR
Peterborough 4, Niagara Falls 3.
Toronto 5, Kitchener 8.
Oshawa 4, Ottawa 4.

NORTHERN ONTARIO JUNIOR
Espanola 4, Sault Ste. Marie 2.
Sudbury 9, Chelmsford 5.

MANITOBA JUNIOR
Portage la Prairie 7, Selkirk 7.
Dauphin 4, St. Boniface 4.

WESTERN CANADA JUNIOR
Edmonton 2, Winnipeg 6.
Brandon 2, Saskatoon 7.
Calgary 8, Estevan 5.

SASKATCHEWAN JUNIOR
Weyburn 4, Regina 3.

EXHIBITIONS
Canada 5, Edmonton (ASHL) 1.
Denver 4, Saskatchewan (WCIAA) 0.

SKI
FORBIDDEN PLATEAU
WEEKEND
JAN. 31 - FEB. 1
Chartered Coach—Motel
$18.50 EACH
Closing Date Jan. 28
WEST COAST TRAVEL SERVICE
402-1029 DOUGLAS ST.
Phone: 385-4732
Evenings 592-2719 - 384-1817

NOW
TRIM-GYM
at 3172 Douglas St.
(across from Mayfair)
MAKES YOU FIT
AND
KEEPS YOU FIT
3172 Douglas St. 385-1437

ENGINE OVERHAUL SPECIAL
"IF WE CAN'T GUARANTEE IT—WE WON'T FIX IT"
A COMPLETE JOB
HERE'S WHAT WE DO TO ENGINE
• New Oil • New Gaskets
• New Piston Rings • New Rod Bearings
• Steam Clean Parts • Grind Valves
• Check Main Bearings • Tune Engine
• Courtesy Car Available • Road Test
FULL PRICE ONLY 139.50 (6 Cyl.)
Parts and Labor
'55 to '69 Canadian Cars
4-Cyl. Including VW's $119.00
V8's Slightly More
EASY TERMS
FREDERICK MOTORS LTD. 592-2723
2751 RICHMOND RD., AT NEWTON TED PINFOLD

FOR FUN AND FUNDS

Schmockey Makes Debut on Monday

Politicians "on ice" and a broomball game featuring football players from B.C. Lions will be among the highlights of Victoria's first "Schmockey Night" in Memorial Arena on Monday.

Mainly, it's a collection of mock hockey contests for fun and funds, with 15 events scheduled on the 2½-hour program, which starts at 8 p.m.

Political stickhandling of a different sort than is making headlines at the legislature these days will highlight the "night" sponsored by Kinsmen in aid of their annual Mother's March drive which starts on Feb. 2.

A team of MLAs will meet an equally inept group of press-radio representatives in the climax event — a "schmockey" game.

Listed on the politico lineup are Leslie Peterson, Ray Williston, Herb Capozzi, Evan Wolfe, Dennis Cocke, Willis Jeffcoat, Harold Meriless, Dave Brousson, John Tisdalle and Burt Campbell.

Formidable players on the press-radio squad include Gorde Hunter, Barry Bowman, Doug Taylor, Fraser McAlpine, Chuck Mudrak, Lorne Cunningham, Keith McCallion, Ralph Warrington and Vince Cownden.

Oak Bay Mayor Frances Elford will coach the politicians while Ida Clarkson has drawn the dubious distinction of guiding the "Media" squad.

CYCLINE TO SMATE

Place-kicking ace Ted Gerela will handle the B.C. Lions broomball team, which is scheduled to tackle the University of Victoria Vikings rugby squad on ice.

Other Leos who have vulunteered their services include Jerry Bradley, Len Sparks, Ken Phillips and Wayne Dennis.

Other highlights include the appearance on skates of Fred "Cyclone" Taylor, an 86-year-old Hockey Hall-of-Famer.

Brad Bishop and Debbie Ganson of Seattle, two members of the U.S. Olympic figure-skating team, will be on hand to demonstrate their skills along with Victoria's Paul Fisher, 1969 Canadian junior men's champion.

CHARIOT RACE

Students from local senior high schools are busy today with final preparations for a chariot race on ice that could be one of the night's most colorful events.

It all promises to add up to an interesing evening.

Penalties Disrupt Stockers

Penalties kept Stocker North Americans off balance most of the way Friday and helped Queen's Own Rifles to cruise to a 3-1 Vancouver Island Hockey League victory at the Sports Centre.

Unable to mount a sustained attack, Stockers also were stymied by the steady play of Rifles' netminder Joe Rozon. He conceded only a second-period goal to Dennis Ferrill, was in control the rest of the way.

Pete Okopski, George Ede and Gary Lauder scored for Rifles in the rugged contest. Stockers were tagged with seven minors, two majors and three misconducts. Rifles' assessment was four minors and two majors.

None of the penalties, however, figured in the scoring.

	P	W	L	T	F	A	Pts
Butlers	11	7	2	2	48	28	16
Vikings	10	4	3	4	21	25	12
Rifles	10	3	5	2	25	32	8
Stockers	9	2	7	0	22	31	4

Next games: Friday—Stocker's North Americans vs. Queen's Own Rifles, 8 p.m.; (exhibition)—Butler Bros. vs. Chemainus Blues, 9:15 p.m.; Esquimalt Sports Centre.

FIRST PERIOD

1. Rifles, Okopski (Ede, Millward) 2:10.
2. Rifles, Ede (Millward) 13:10.

Penalties—Lancaster (S) 8:40; Lauder (R) and Williams (S) 19:46; Mullan (S) and Sproule (S) (misconduct) 20:00.

SECOND PERIOD

3. Stockers, Ferrill (Bergman, Mullan) 7:50.

Penalties — Williams (S) 2:35; Parkin (R) 4:40; Minnis (S) 13:50; Allen (S) 17:15; Brown (S) 19:12; Allen (S) (misconduct) 20:00.

THIRD PERIOD

4. Rifles, Lauder (Desjardins) 18:25.

Penalties—Ede (R) and Minnis (S) (majors) 4:20; Waller (R) 8:30; Gregoire (R) 14:40; Minnis (S) (major, misconduct) and Desjardins (R) (major) 18:25.

Stops:

O'Neill (S	10	12	11—33
Rozon (R)	4	5	11—20

Bears Slap Vikings With Eighth Setback

University of Alberta's Golden Bears shuffled in for a share of first place in the Western Canada Intercollegiate Athletic Association Hockey League Friday by lacing University of Victoria Vikings 10-2.

It was Vikings' eighth straight loss.

Calgary also gained a share of first place by shading UBC 3-2. Calgary and the Bears made their moves after Manitoba Bisons were upset 6-5 by Brandon Bobcats to create a three-way tie for first.

Gary Braunberger sparked Bears, scoring the opening goal and then setting up the next four. Bill Westover and Dave Cousins scored for Vikings.

	P	W	L	T	F	A	Pts.
Alberta	8	7	1	0	52	25	14
Manitoba	9	7	2	0	76	29	14
Calgary	8	7	1	0	54	26	14
UBC	8	4	4	0	49	38	8
Brandon	9	3	6	0	41	39	6
Winnipeg	8	3	5	0	27	47	6
Saskatchewan	8	2	6	0	22	36	4
VICTORIA	8	0	8	0	12	93	0

Next games: Today — Calgary at Victoria, Alberta at UBC, Brandon at Winnipeg.

ALBERTA 10, VICTORIA 2

FIRST PERIOD

No scoring.

Penalties — Hughes (V) 4:00 and 13:35.

SECOND PERIOD

1. Alberta, Braunberger 3:10.
2. Vikings, Westover (Bute) 5:57.

Braunberger) 12:02.

3. Alberta, Gibson (Braunberger) 10:05.
4. Alberta, B. Devaney (Clarke, Braunberger) 12:02.
5. Alberta, Gibson (Belcourt, Braunberger) 14:32.
6. Alberta, Clarke (B. Devaney, Braunberger) 17:19.
7. Vikings, Cousins (Hackman) 17:46.

Penalties — Hohol (A) 6:36; Cousins (V) 11:06.

THIRD PERIOD

8. Alberta, Hohol 2:36.
9. Alberta, Hornby (Belcourt) 6:20.
10. Alberta, Belcourt (Hornby) 10:30.
11. Alberta, Hohol 11:54.
12. Alberta, T. Devaney (B. Devaney, Bailitsh) 12:20.

Penalties — Gibson (A) 1:40; Hughes (V) 11:05; Hanson (V) 12:13; Hohol (A) 18:13.

Stops:

Tenisci (V)	21	13	12—46
Halterman (A)	4	8	3—15

Pandas Topple Manitoba Squad

By Canadian Press

University of Alberta Pandas took a 40-35 decision from Manitoba Bisonettes in a Western Canada Intercollegiate Athletic Association women's basketball game Friday at Edmonton.

Linda Philips scored 16 points for Pandas and Doreen Schreyer paced Manitoba with 15.

At Regina Jan Sundmark scored 18 points to lead Saskatchewan Cougarettes to a 51-37 win over Lethbridge Chinooks.

The Workshop
Specialists in Work Clothing
639 Johnson Street Phone 384-0761

NOW
mini-COST
RENT-A-CAR
386-6441
TRY AND BE SURPRISED
at
AVIS
800 DOUGLAS ST.
AVIS FEATURES PLYMOUTHS

SKI TOURS
JOIN THE FUN!
Vancouver Island Coach Lines Day Ski Trips Are a Terrific Bargain!
MOUNT BAKER Leave Coach Lines Depot at 6:00 a.m. Enjoy 5 Hours of Top Skiing. Return to Victoria at 9:15 p.m.
FARE: $10.50 includes transportation and ferry passage.
DEPARTS: February 8
RESERVATIONS—Two days prior to trip.
For Further Information
Contact
V.I. COACH LINES TRAVEL BUREAU
710 DOUGLAS STREET,
VICTORIA, B.C.
PHONE: 385-4411, LOCAL 45

LEASE... 1970 CHEVROLET ½-Ton Pickup $79 Per Month
CALL TONY McMANUS
CORNELL
3050 DOUGLAS (Across from Mayfair) 385-5777

SIMPSONS-SEARS HILLSIDE
DEPENDABLE BRAKE JOB
Reg. 36.98
29.98
This is the price for most Fords and Chevrolets. Other makes slightly higher. Phone today for an appointment—388-9111.
Self-Adjusting and Chrysler Products — extra $3
Free Brake Inspection and Estimate
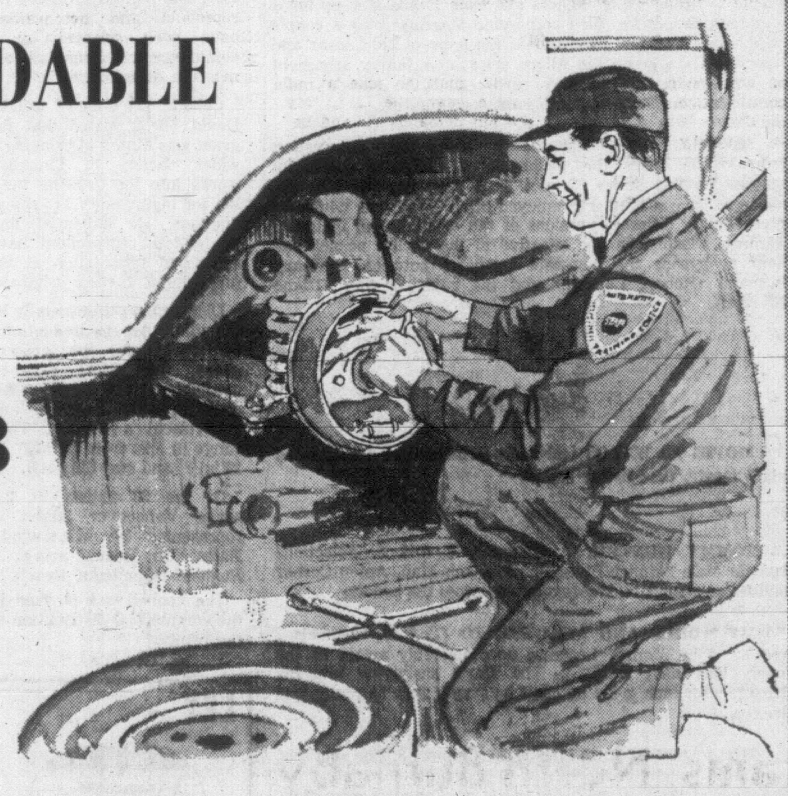
All drums turned and trued. Backing plates washed and cleaned. Heavy-duty bonded linings on all 4 wheels are precision arc ground for total drum contact. Front wheel bearings inspected and repacked. Hydraulic wheel cylinders inspected. Master cylinder and grease seals carefully inspected and tested.
All Other Parts and Labour Extra
Phone for Appointment
388-9111, Local 252
HERE'S WHAT YOU GET:
• Lining. Reg. 11.98, exchange. Sale Price, exchange 9.98
• Labour. Reg. $12. Special 10.00
• Turn 4 Drums. Reg. $10. Sale Price 8.00
• Repack Front Wheels. Reg. $3. Sale Price 2.00
• Total. Reg. 36.98. Sale Price 29.98
Simpsons-Sears: Automotive Centre (190)
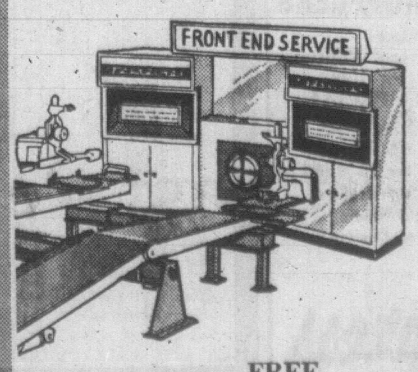

FREE Front End Check
SAVE $4!
Front End Wheel Alignment
Reg. 9.98
Sale Price 5.88
Parts Extra
A front end alignment done by our alignment experts on specialized equipment. We will correct the toe in, and set the camber and caster. Phone for an appointment today — 388-9111, Local 252.
Have Your Car Serviced While You Shop!
Our Service Station is open every shopping day from 9:30 a.m. to 5:30 p.m.
Fill Your Tank with Allstate and Save!
Simpsons-Sears Hillside: 3190 Shelbourne Street. Lots of Free Parking While You Shop Simpsons-Sears.

LINDA CRISTAL has the distinction of being the only woman in the cast of High Chaparral, seen Friday nights at 7:30 on Channel 5.

Linda Cristal's Thing Two Sons, Working

By HARVEY PACK

NEW YORK — The beautiful Victoria of NBC's "The High Chaparral" is a pleasure to interview. Linda Cristal has been through analysis and the once shy and withdrawn lady now opens up at the drop of a question and sometimes without one. Quite matter-of-factly over orange juice come lines like "I have a very healthy appetite. I love good food and sex but I don't believe in indulging myself too much."

★ ★ ★

Linda went into analysis when her marrage went bad and she found herself unable to get out of bed in the morning and face even the simplest chores. Now, the therapy completed, the marriage amicably dissolved, Miss Cristal dedicates herself to bringing up her two sons and acting.

"I made 30 movies and never considered it anything more than a job. Now I have studied and for the first time I understand it is more than looking pretty . . . so now I love it."

She was cast as Victoria when she threw away the audition script because she felt it did not permit her an opportunity to show sufficient range. A surprised producer, who probably did not expect much more than a lovely looker with an authentic Spanish accent, then did five improvisations and was signed on the spot. "I guess learning how to do an improvisation and get into a character was an extension of analysis," she admitted.

★ ★ ★

"My doctor used to assign me exercises which were similar to improvisational theatre. For example, because I thought people only accepted me because I have a pretty face he made me spend two weeks without any make-up, my hair improperly combed, wearing blue jeans and sandals so I might break through this belief. It worked.

Linda began the road to "The High Chaparral," Hollywood and analysis in her native Argentina. Orphaned at 13, a few years later she set off for France expecting to live with relatives. Stopping off in Mexico, her striking beauty attracted several movie offers and she decided to stay on and be a movie star.

When she finally made it to the States she had little trouble becoming a contract starlet capable of making the background of any scene attractive without acting. She married quite well and the Cinderella tale might have ended there with the poor little lass from South America living happiily after in her Beverly Hills palace. But life rarely plays that easily and Linda ended up in therapy.

★ ★ ★

"The marriage was bad for both of us," she now says. "We are very good frineds and can get along forever on a brother-sister relationship but trapped by marriage we were killing one another. I don't know if I will ever marry again. Marriage is too complicated a relationship to last happiily for life. You know a man six months or even a year, but after marriage you learn so many other things about him and you can't simply leave."

She saves as much money as possible even though her settlement left her with few financial problems. "I guess it's because I was so poor as a child," she explains.

"I like to know I have money in the bank. I also love beauty so I indulge myself a bit by putting as much as possible into paintings." She conceded that being surrounded by valuable art might also add to her feeling of security.

The beauttful, slim figure does not just happen. Linda goes to a ballet class twice a week primarily for the strenuous exercise required.

★ ★ ★

"I have worked at it so hard that I can go away on a trip for a week or two and have all my muscles back under control after 15 minutes. I believe in staying in shape. I never smoke or drink. Of course I have bad habits like everybody else. For one thing, I almost have a fetish about neatness. I run around the house picking up after everybody until I realized it was getting the best of me. Now I'm all right. At least I let my garage go to pot."

Actresses who came on the set to play a featured role in one episode of "The High Chaparral" could easily be at the mercy of Linda, the only female regular in the western. But, thanks to analysis, Miss Cristal lives by certain rules.

★ ★ ★

"I try to imagine how I would like to be treated on a strange set and I give each guest actress the same feeling of welcome. It is always very pleasant because when you give of yourself to somebody you almost always receive."

We have bever been through analysis (it's too expensive) but we must confess it's fun interviewing somebody who has spent a year or so turning themselves inside out for a psychiatrist because the groundwork has been done for us.

WEEKEND'S TOP SHOWS

Tonight

MOVIE TO WATCH this evening is Becket, the Oscar-winning adaptation of Jean Anouilh's play about two figures of destiny in 12th-century England—Thomas Becket and King Henry II.

NHL HOCKEY, 5:00, Channels 2 and 6. The Chicago Black Hawks meet the Montreal Canadiens in Montreal. Danny Gallivan calls the play-by-play.

CBC WEEKEND, 7:15, Channels 2 and 6. Lloyd Robertson is the host and scheduled segments include Winnipeg's Smockey Night. This will be the last edition of Saturday Weekend. It is being cancelled and the 11 p.m. national news will be reinstated on the same basis as weekday editions.

ANDY WILLIAMS, 7:30, Channel 5. Tiny Tim pops up everywhere following his TV wedding. Tiny sings while the Williams Weirdos make fun of his style, plays with Andy's bear, and joins Charlie Callas, Jimmy Rodgers and Andy for a childhood memory segment. Deanna Lund of "Land of the Giants" appears in various blackouts, and The Lettermen and Jimmy Rodgers earn time for a solo or two.

SATURDAY NIGHT AT THE MOVIES, 9:00, Channel 5. "The Last Safari" (1967). Excellent African footage filmed in Kenya helps to bolster this safari yarn with Stewart Granger playing the old-hand guide, a variation of his role in "King Solomon's Mines." Kaz Garas, an interesting new face introduced here, is a he-man playboy-adventurer who comes to grips with Granger during an elephant hunt. The action sequences are well photographed too.

HOLLYWOOD PALACE, 9:30, Channel 4. Husband and wife night as Steve Lawrence and Eydie Gorme co-host the show. Steve and Eydie have big medleys to sing including a tribute to "Hair"; Roy Rogers and Dale Evans step up for a western duet; Steve Allen and Jayne Meadows play a couple celebrating a second honeymoon; the team of Sid Caesar and Imogene Coca invite the Allens over for a family argument on whether or not to play cards; and the show's male contingent complains musically about commuting.

MANNIX, 10:00, Channel 7. Moderately interesting murder case uses the flashback, a technique generally ignored on this series. Scenes of a man running into the ocean to save a lady are replayed often as various witnesses give slightly different versions of the event to the inquiring Mannix. Flashbacks are effective in the earlier scenes and help to bypass the domestic wrangles between a weary husband (Robert Lansing) and his rejected wife (Diane McBain).

●

Sunday

MOVIE TO WATCH tonight is Hombre, the ABC Sunday night movie. (See listing below)

★ ★ ★

TOMMY HUNTER. 7, Channels 2 and 6. Selections include Mule Skinner Blues, Lumberjack Man, Amen Corner and Raise a Ruckus. The regular cast does the honors.

MY WORLD AND WELCOME TO IT. 7:30, Channels 2 and 6. John Monroe becomes uncomfortably aware of the lovely lady next door . . . she starts sashaying into his dreams with such gusto he can't be sure if they're really just dreams.

THE FABULOUS SIXTIES. 7:30, Channel 8. The spotlight is on 1964 tonight in the fith of 10 programs chronicling the decade just past. Hard news such as Canada's new flag, separatism and the U.S. election trail is covered . . . and it's tempered with lighter issues such as the emergence of The Beattles and topless dancers.

ED SULLIVAN. 8, channels 2, 6, 7, 12. Ed's varied guest list offers something for everyone. Pattie Page sings a medley of popular tunes; B. J. Thomas comes on for his hit, "Raindrops Keep Falling on My Head"; Hines, Hines and Dad offer a song-and-dance routine; Jacques D'Amboise, brilliant member of the New York City Ballet, performs; Norm Crosby and Robert Klein do a comedy routine apiece; and those equilibrists called The Jovers provide the novelty number on the bill.

GLEN CAMPBELL GOODTIME HOUR. 9, channel 7. Ray Charles adds a little heat to the show, turning loose for "Eleanor Rigby," and returning at the end for the hour's best moments in a medley of his hits with host Glen Campbell. George Gobel does most of the talking here, recalling his triumphs as a guitarist, and seeking Campbell's help in removing a bowling ball from his thumb in a comedy sketch. Vocalist Gloria Loring rounds out Glen's guest list.

SUNDAY NIGHT MOVIE. 9, channel 4. "Hombre." (1967). Paul Newman stars in this thoughtful, generally absorbing western, playing a white man raised by Indians. The plot begins to resemble the John Wayne classic "Stagecoach" when Newman boards a stage on which Fredric March and the rest of the principals are passengers, and there's a final shootout between the good guys (Newman and pals), and the outlaws. However, the screenplaying by Irving Ravetch and Harriet Frank Jr. raises some interesting human and moral issues along the way.

MISSION: IMPOSSIBLE. 10, channels 7, 12. A clever new agent, a dog small enough to creep through air ducts, steals the show tonight. Cute Chico manages to retrieve a rare stamp containing a planted gadget emitting a sound only dogs can hear. In the climactic moments, Chico is trapped, due to electrical failure, and his worried expression will win instant sympathy. After all this time, it has taken a dog to inspire concern for Mission agents in a jam, and Chico does the trick in one take.

Canadian Art Prints Available

Hand-produced silkscreen reproductions by contemporary Canadian artists, in color, are now being made available across the country.

The Markgraf studio in Quebec was awarded a $9,600 grant by the Canada Arts Council for this purpose in 1967. The paintings chosen for reproduction by this process have been selected by a committee of Canadian art museum directors.

Canada Council official David Silcox stated that the grant was aimed at bringing a wider variety of Canadian works into the growing market for high-quality art reproductions. He indicated that the artists represented have expressed satisfaction at the faithfulness to their originals.

Distributed commercially by Canadian Art Reproductions, Vancouver (for the Western area), the prints will be available at art gallery sales desks, picture framers, and department stores. They range in size from 15"x22" to 29"x19" and cost $16 each.

Of the 23 artists in the series Vancouver Island is represented by Maxwell Bates' "The Beach" and E. J. Hughes' "Qualicum Beach."

The council has no role in the commercial distribution of the prints.

LET
QUALITY Guardian Maintenance SERVICE
HANDLE IT

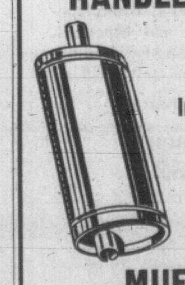

Free Muffler Inspection One Week Only
G.M. MUFFLERS
Most Chevrolets and Pontiacs 1958 thru 1969
SPRING SPECIAL PLUS CLAMPS
$12.95 installed
- Rugged Construction
- Gas Tight Sealing
- Long Life Design

Empress
PONTIAC BUICK
DOUGLAS AT TOPAZ
DRIVE-IN OFF TOPAZ
382-7121

WE WON'T DO IT!
—we told a client with a lousy idea . . . and suggested a better one. Our 20 years experience saved him money, helped his sales. May we help yours?
IDEALETTER SERVICES
605 Courtney Street 384-5211

W. A. (Bill) HODGSON
Mortgage Manager

Monthly Payments Too High?
Consolidate your bills into one Low Interest-Low Payment Loan. You may borrow up to 90% of your property value, whether your home is paid for or not.

Loan Amount	Payment From
$ 2,500	$ 26.00
$ 5,500	$ 57.00
$10,000	$103.00

These examples based on 15-year Amortization

24-hour Service Phone—385-2458
Byron Price & Associates Ltd. 1314 Quadra St.

SCHOOL DISTRICT No. 63 (Saanich)
ADULT EVENING CLASSES

Courses	School	Day	Begins	Sess. Fee
Driver Education and Training	North Saanich	Mon.	Feb. 2	19 hrs. $30.00
Defensive Driving "C"	North Saanich	T./Thu.	Feb. 3	4 — $ 8.00
Mental Health Communications	Royal Oak Jr.	Wed.	Feb. 4	4 — $ 6.00

There are VACANCIES in the following courses which have completed one session. Enrol at school locations next week.

Public Speaking	Royal Oak Jr.	Thu.	Jan. 22	12 — $12.00
Pottery and Clay Modelling	Royal Oak Jr.	Tues.	Jan. 20	10 — $10.00
Easy Sewing "B"	Mount Newton	Thu.	Jan. 22	10 — $12.00
Home Nursing (St. John Amb.)	Resthaven Hosp.	Thu.	Jan. 22	10 — $ 5.00
Resin Craft	Royal Oak Jr.	Mon.	Jan. 19	6 — $ 6.00
Keep Fit (for Ladies)	Cordova Bay	Wed.	Jan. 21	10 — $ 8.00
Keep Fit (for Ladies)	North Saanich	Tues.	Jan. 20	10 — $ 8.00
*Contract Bridge (Beginners)	Claremont	Tues.	Jan. 20	10 — $10.00

REGISTRATION for courses starting Feb. 2, 3 and 4: Pre-register by sending name, mailing address, telephone number, course desired and cheque or money order payable to Saanich School Board to: Adult Education, Box 100, Sidney, B.C. — Registration may also be completed at locations where courses begin—if there is space. Fees are payable in advance. Courses begin at 7:30 p.m.

For More INFORMATION, Telephone 656-1111

Woolworth
DEPARTMENT STORE 1200 DOUGLAS ST. 388-6216

50% OFF Manufacturers Suggested List Price
THERE'S MORE FOR YOU DOWNTOWN

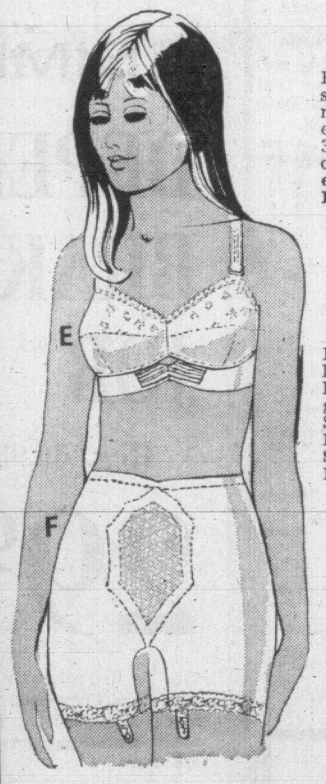

Cotton Bras
E. Cotton broadcloth bra with 3 section foam padded cups. Lined non-curl band under cups with elastic centre breather. 32-36A, 34-36B. White only. Manufacturer's Suggested Price: 3.50 ..... 1.73

Panty Girdle
F. No leg lycra panty girdle with lace front panel, stretch lace at leg opening and four removable garters. White, Blue or Maize. Sizes S.M.L.XL. Manufacturer's Suggested Price: 7.50 ..... 3.73

Brand Name FOUNDATION GARMENTS by Wonder-Bra & Exquisite Form

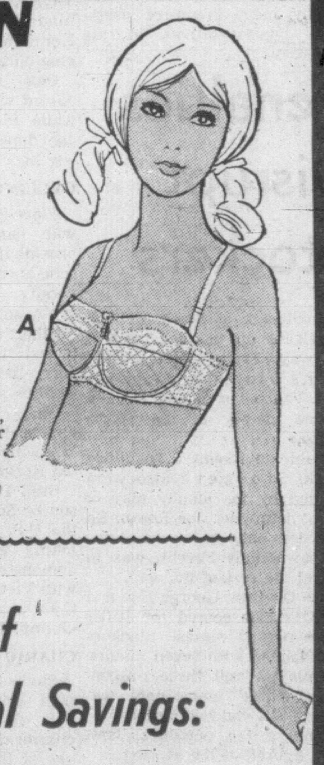

Push-Up Bras
A. Lace over sheer, under-wired cup, soft foam padding. White, Blue or Maize. 32-36A, 32-38B, 32-38C. Manufacturer's Suggested Price: 7.00 ..... 3.44

Don't Miss Any of These Very Special Savings:

Lycra Panty Brief By Wonder-Bra
B. Lycra stretch lace panty brief with scalloped nylon tricot inserts across front waistline. 4 adjustable removable garters. Blue, Pink, Yellow. S.M.L. Manufacturer's Suggested Price: 5.00 ..... 2.50

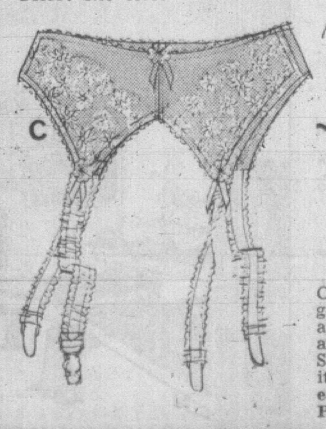

Lace Garter Belt
C. Lovely lace over sheer front garter belt with lycra stretch back and four adjustable garters. Available in White, Blue or Maize. Sizes S.M.L. Don't miss it! Manufacturer's Suggested Price: 4.00 ..... 1.97

Lycra Panty Girdle
Lycra panty girdle with lace front panel and scalloped edge elastic band at leg opening. 4 removable, recessed garters. Colors. S.M.L.XL. Manufacturer's Suggested Price: 7.50 ..... 3.73

Panty Brief
Lighter and longer wearing lycra girdle. Detachable garters. Flowered, Light Mauve and Black. Sizes S.M.L. 1.44

Susan Sage Bra
Permanent Press. Cross your heart style. Lycra sides, stretch straps. Kodel fibre filled. In white only. Sizes 32A to 36A and 34C and 38C. Manufacturer's Suggested Price: 2.75 ..... 1.37

Gothic Bra
Cotton broadcloth, Kodel fibre filled padding. Elastic centre breather. In White only. Sizes 34 to 38B. Manufacturer's Suggested Price: 2.50 ..... 1.25

Shop Early And $ave, $ave, $ave

DRAMA SPECIAL to be presented Sunday evening at 9 on Channels 2 and 6, Noises of Paradise stars Tim Henry and Jess Walton. Originally scheduled for last January, it was cancelled after noises were made in Parliament over another Festival production.

WEEKEND MOVIES

TONIGHT

7:00, Chafinel 11: Seven Thieves (1960 drama), Rod Steiger, Edward G. Robinson.

9:00, Channel 5: The Last Safari (1967 adventure), Stewart Granger, Kaz Garas.

9:00, Channel 8: Marriage Italian Style (1964 Italian comedy), Sophia Loren, Marcello Mastroianni.

9:00, Channel 12: Becket (1964 Oscar-winning drama), Richard Burton, Peter O'Toole, John Gielgud.

11:00, Channel 11: Lost Planet Airmen (1951 science fiction), Tristram Coffin, Mae Clarke.

11:05, Channel 6: Marriage Italian Style (see above).

11:15, Channel 4: Double Feature. The Seventh Veil (1945 English drama), James Mason, Ann Todd. Also, The Rise and Fall of "Legs" Diamond (1960 drama), Ray Danton, Karen Steele.

11:15, Channel 8: Suddenly, Last Summer (1959 English drama), Elizabeth Taylor.

11:30, Channel 7: Double Feature. The Wings of Eagles (1957 biography), John Wayne, Maureen O'Hara, and Half Angel (1951), Loretta Young, Joseph Cotton.

11:30, Channel 12: The Tunnel of Love (1958 comedy), Richard Widmark, Gig Young.

11:35, Channel 2: The Sins of Rachel Cade (1961 drama), Angie Dickinson.

SUNDAY

5:00, Channel 11: Gypsy (1962 musical), Gypsy Rose Lee, Natalie Wood.

6:00, Channel 12: The Night of the Grizzly (1966 western), Clint Walker.

9:00, Channel 4: Hombre (1967 western), Paul Newman, Fredric March, Richard Boone.

11:20, Channel 6: Suddenly, Last Summer (1959 English drama), Elizabeth Taylor.

11:40, Channel 2: Cattle Drive (1951 western),

WEEKEND SPORT FEATURES

TONIGHT

5:00 Channels 2, 5: Hockey. Chicago Black Hawks clash with the Canadiens at Montreal.

5:00 Channel 4: Wide world of sports.

5:00 Channel 5: Golf. Miller Barber, Bob Murphy and Dan Sikes tee off at Tobago, a small tropical island in the Caribbean.

7:30 Channels 7, 12: Basketball. Harlem Globe Trotters display their wizardry in an hour program.

SUNDAY

9:45 Channels 6, 8: Sports hot seat. Former world champion figure skater Dick Button is interviewed.

10:55 Channel 4: Basketball. Milwaukee Bucks and Lew Alcindor battle Atlanta Hawks

11:00 Channels 7, 12: Hockey. Western division leading St. Louis Blues meet the Flyers at Philadelphia.

1:30 Channel 5: Golf. Celebrities team with touring pros in 29th annual Bing Crosby tournament at Pebble Beach, Calif.

5:00 Channel 4: Bowling. Tommy Tuttle meets Dave Davis in championship play.

MONDAY, JAN. 26

Time	Ch'n'l No.	PROGRAM
5 PM	2	Tom Sawyer (c)
	4	What's My Line (c)
	5	Mike Douglas (c)
	6	Bewitched
	7	Gomer Pyle (c)
	8	Bewitched
	9	Children
	11	Flintstones (c)
	12	Lucy
	13	Here's Barbara
5:30—	2	Bev. Hillbillies (c)
	4	News (c)
	5	Mike Douglas (c)
	6, 8	Lucy Show
	7	Top This? (c)
	9	Children
	11	Gilligan's Island (c)
	12	Movie
	13	Joan Rivers
6 PM	2	Ghost, Mrs. Muir (c)
	4	News (c)
	5	News (c)
	6, 8	News (c)
	7	News (c)
	9	Spanish Lesson
	11	Star Trek (c)
	13	Travel
6:30—	2	Hour Glass (c)
	4, 5, 12	News (c)
	7	News (c)
	9	TV High School
	13	Zane Grey
7 PM	4	Exploration (c)
	5	News Mag. (c)
	6	Dream of Jeannie (c)
	7	Dick Van Dyke
	8	Lucy Show (c)
	9	Book Beat (c)
	11	Beat the Clock (c)
	12	Movie
	13	Bob Corcoran
7:25—12		News
7:30—	2	Governor and J.J. (c)
	4, 8	It Takes a Thief (c)
	5	My World (c)
	6	Hogan's Heroes (c)
	7, 12	Gunsmoke (c)
	9	Law—Report
	11	Perry Mason
8 PM	2, 6	Music Special (c)
	5	Laugh-In (c)
	8	It Takes a Thief (c)
	9	World Press (c)
	11	Perry Mason
8:30—	2, 6	Front Page (c)
	4	Movie (c)
	7	Lucy (c)
	8	Carol Burnett (c)
	11	David Frost (c)
	12	Perry Mason
	13	Movie
9 PM	2, 6	Name of Game (c)
	5	Movie (c)
	7	Mayberry R.F.D. (c)
	8	Carol Burnett (c)
	9	Net Journal (c)
	11	David Frost (c)
9:30—	7	Doris Day (c)
	8	Pig n' Whistle (c)
	12	Rat Patrol (c)
10 PM	4	Movie
	5	Movie (c)
	7, 12	Carol Burnett (c)
	8	Ironside (c)
	11	News
	13	Thriller
10:30—	2, 6	Man Alive
11 PM	2, 4, 6, 7, 8	News (c)
	11	Western (c)
	12	Drama
	13	Bob Corcoran
11:20—	2	Discussion
	6, 8	News, Sports
11:25—	2	News, Sports
11:30—	4	Dick Cavett (c)
	7, 12	Merv Griffin (c)
	11	Western (c)
11:40—	2	Movie (c)
11:45—	5	Johnny Carson (c)
12:00—	5	Carson (c)
	6	Movie
	8	Perry's Probe

TUESDAY, JAN. 27

Time	Ch'n'l No.	PROGRAM
5 PM	2	Rocket Robin Hood (c)
	4	What's My Line (c)
	5	Mike Douglas (c)
	6, 8	Bewitched
	7	Gomer Pyle (c)
	9	Children
	11	Flintstones (c)
	12	Lucy
	13	Here's Barbara
5:30—	2	Beverly Hillbillies
	4	News (c)
	5	Mike Douglas (c)
	6, 8	Lucy
	7	Top This? (c)
	9	Misterogers
	11	Gilligan's Island (c)
	12	Movie
	13	Joan Rivers
6 PM	2	Rome With Love (c)
	4, 5	News (c)
	6, 8	News (c)
	7	News (c)
	9	German Lesson
	11	Star Trek (c)
	12	Movie
	13	Tom Ewell—Comedy
6:30—	2	Hour Glass (c)
	4, 5	News (c)
	7	News (c)
	9	Guitar
	12	Walter Cronkite (c)
	13	Zane Grey
7 PM	4	Travel (c)
	6	It Takes a Thief (c)
	7	Dick Van Dyke (c)
	8	Eddie's Father (c)
	9	Discussion
	11	Beat the Clock (c)
	12	Movie
	13	Bob Corcoran
7:25—12		News
7:30—	2	Reach for the Top (c)
	4, 8	Mod Squad (c)
	5	Circus
	7	Western (c)
	9	Univ. Conversation
	11	Perry Mason
	12	Movie (c)
8 PM	2, 6	Red Skelton (c)
	5	Debbie Reynolds (c)
	9	Flower Arranging
8:30—	4	Movie (c)
	5	Julia (c)
	7	Red Skelton (c)
	8	Johnny Cash (c)
	9	Interface
	11	David Frost (c)
	13	Arrest and Trial
9 PM	2, 6	McQueen (c)
	5	Movie—Drama (c)
	9	NET Festival
9:30—	2, 6	Bold Ones (c)
	7	Governor and J.J. (c)
	8	Department S. (c)
	12	Variety (c)
10 PM	4	Marcus Welby (c)
	7	CBS Reports (c)
	9	Medical
	11	News (c)
	13	Thriller
10:30—	2, 6	Man At Centre (c)
	8	Our World (c)
	12	Variety (c)
11 PM	2, 4, 6, 7, 8	News (c)
	11	Big Valley (c)
	13	Bob Corcoran
11:20—	2, 6, 8	News, Sports
11:30—	4	Dick Cavett (c)
	7, 12	Merv Griffin (c)
11:40—	2	Movie
	5	Carson (c)
12:00—	6	Movie
	8	Perry's Probe

WEDNESDAY, JAN. 28

Time	Ch'n'l No.	PROGRAM
5 PM	2	Skippy (c)
	4	What's My Line (c)
	5	Mike Douglas (c)
	6	Bewitched
	7	Gomer Pyle (c)
	8	Hockey (c)
	9	Children
	11	Flintstones (c)
	12	I Love Lucy
	13	Here's Barbara
5:30—	2	Hillbillies
	4	News (c)
	5	Mike Douglas (c)
	6	Lucy
	7	Top This?
	9	Children
	11	Gilligan's Island (c)
	12	Movie
	13	Joan Rivers
6 PM	2	Mr. Deeds
	4, 5, 6, 7	News (c)
	9	Spanish
	11	Star Trek (c)
	13	Ensign O'Toole
6:30—	2	Hourglass (c)
	4, 5	News (c)
	7	News
	9	TV High School
	11	Star Trek
	12	Walter Cronkite (c)
	13	Zane Grey
7 PM	2	Hourglass
	4	North. Traveler (c)
	6	Eddie's Father (c)
	7	News Special (c)
	9	Buttons—His Buddies
	11	Game (c)
	12	Movie
	13	Bob Corcoran
7:25—12		News
7:30—	2	Debbie Reynolds (c)
	4	Nanny (c)
	5	Virginian (c)
	6	Lucy (c)
	7	Variety (c)
	8	E. Humperdinck (c)
	9	Science
	11	Perry Mason
	12	Perry Mason
	13	Behind the Wheel
8 PM	2, 6	Green Acres (c)
	4	Eddie's Father (c)
	9	Save Tomorrow
	12	Perry Mason
8:30—	2, 6	Manipulators (c)
	4	Room 222 (c)
	7, 12	Hillbillies (c)
	8	Movie (c)
	9	Book Beat (c)
	11	David Frost (c)
	13	Mystery
9 PM	2, 6	Drama Special (c)
	4	Johnny Cash (c)
	5	Music Hall (c)
	7	Danny Thomas (c)
	8	Movie
	9	Your Dollar's Worth
	12	Danny Thomas (c)
	13	Behind the Wheel
9:30—	2, 6	Ballet Special (c)
	7, 12	Medical Centre (c)
	11	David Frost (c)
10 PM	4	E. Humperdinck (c)
	5	Comedy
	7	Hawaii Five-O
	11	News
	12	Hawaii Five—O
	13	Thriller
10:30—	2	Irish Coffee (c)
	6	Flying Nun
	11	News (c)
	13	Thriller
11 PM	2, 4, 5, 6, 7, 8	News (c)
	11	Big Valley (c)
	12	Dead or Alive
	13	Bob Corcoran
11:20—	2	Viewpoint
	6	News
	8	News, Sports
11:30—	4	Dick Cavett (c)
	5	Carson (c)
	7, 12	Merv Griffin (c)
11:40—	2	Movie
12 PM	6, 8	Movie

THURSDAY, JAN. 29

Time	Ch'n'l No.	PROGRAM
5 PM	2	King Arthur (c)
	4	What's My Line? (c)
	5	Mike Douglas (c)
	6	Bewitched
	7	Gomer Pyle (c)
	8	Bewitched
	9	Children
	11	Flintstones (c)
	12	Lucy (c)
	13	Here's Barbara
5:30—	2	Hillbillies
	4	News (c)
	6, 8	Lucy
	7	Top This? (c)
	9	Misterogers
	11	Gilligan's Island (c)
	12	Movie
	13	Joan Rivers
6 PM	2	Sportscene
	4, 5, 6	News
	7, 8	News (c)
	9	Linguistics
	11	Star Trek (c)
	13	McKeever—Comedy
6:30—	2	Hourglass (c)
	4	News (c)
	5	News (c)
	6, 8	News
	7	News (c)
	9	U.S. Foreign Aid
	11	Star Trek (c)
	12	Walter Cronkite
	13	Zane Grey
7 PM	4	Outdoor Sports'n (c)
	6	Mod Squad (c)
	7	Dick Van Dyke (c)
	8	Family Affair (c)
	9	Videoscope
	11	Beat the Clock (c)
	12	Movie
	13	Bob Corcoran
7:25—12		News
7:30—	2	Doris Day (c)
	4	Pat Paulson (c)
	5	NBC News Special (c)
	7	Family Affair (c)
	8	Tom Jones (c)
	9	French Chef
	11	Perry Mason
	12	Movie (c)
8 PM	2, 6	Bill Cosby (c)
	4	That Girl (c)
	5	News Special (c)
	7	Jim Nabors (c)
	8	Tom Jones (c)
	9	Consultation
	11	Perry Mason
	12	Movie
8:30—	2	Bonanza (c)
	4	Bewitched (c)
	5	Ironside (c)
	6	Marcus Welby (c)
	8	Dean Martin (c)
	9	TBA
	11	David Frost (c)
9 PM	2	Bonanza (c)
	4	Tom Jones (c)
	6	Marcus Welby, M.D.
	7	Movie
	11	David Frost (c)
	12	Movie
	13	Ski Holiday
9:30—	2, 6	Thursday Night (c)
	4	Tom Jones (c)
	5	Ski Nanny (c)
	8	Drama Special (c)
	12	Jim Nabors (c)
	13	Honey West
10 PM	2, 6	Thurs. Night (c)
	4	Paris 7000 (c)
	5	Dean Martin (c)
	7	Movie (c)
	8	Drama Special (c)
	11	News
	13	Mystery
10:30—	2, 6	Thursday Night (c)
	4	Paris 7000 (c)
	8	Drama Special (c)
	9	TBA
	12	Reports (c)
11 PM	2, 4, 5, 6, 7, 8	News
	11	Big Valley (c)
	12	Death Valley
	13	Bob Corcoran
11:20—	2	Viewpoint
	6, 8	News
11:25—	2	News
11:30—	4	Dick Cavett (c)
	5	Johnny Carson (c)
	6, 8	News, Sport
	7, 12	Merv Griffin (c)
	11	Big Valley (c)
11:40—	2	Movie
12 PM	6, 8	Movie (c)

FRIDAY, JAN. 30

Time	Ch'n'l No.	PROGRAM
5 PM	2	Corsairs (c)
	4	What's My Line? (c)
	5	Mike Douglas (c)
	6, 8	Bewitched
	7	Gomer Pyle (c)
	9	Children
	11	Flintstones (c)
	12	Lucy
	13	Here's Barbara
5:30—	2	Hillbillies
	4	News (c)
	5	Mike Douglas (c)
	6, 8	Lucy
	7	Top This? (c)
	9	Misterogers
	11	Gilligan's Island (c)
	12	Daktari (c)
	13	Joan Rivers—Variety
6 PM	2	Down Centre (c)
	4, 5, 7	News (c)
	6, 8	News Hour (c)
	9	Spanish
	11	Star Trek (c)
	12	Daktari (c)
	13	Westerners
6:30—	2	Hourglass (c)
	4	News (c)
	5	News (c)
	7	News (c)
	9	Wash. Review (c)
	12	Walter Cronkite (c)
	13	Zane Grey
7 PM	4	Golden Voyage (c)
	6	Tom Jones (c)
	7	Dick Van Dyke (c)
	8	Andy Williams (c)
	9	Legislative Report
	11	Beat the Clock (5)
	12	Man, U.N.C.L.E. (c)
	13	Bob Corcoran
7:30—	2	Julia (c)
	4	Flying Nun (c)
	5	Animal Special (c)
	6	Tom Jones (c)
	7	Get Smart (c)
	8	Andy Williams (c)
	9	Talk
	11	Perry Mason
8 PM	2, 6	Laugh-In (c)
	4	Brady Bunch (c)
	7	Tim Conway (c)
	8	Movie (c)
	9	Discussion
	11	Perry Mason
	12	Western (c)
8:30—	4	Gh. and Mrs. Muir (c)
	5	Name of Game (c)
	7	Hogan's Heroes (c)
	9	NET Playhouse (c)
	11	David Frost
	13	Scene Seventy
9 PM	2	Singalong (c)
	4	Here Come Brides (c)
	6	E. Humperdinck (c)
	7, 12	Movie (c)
	8	Movie
9:30—	2	Mission Imposs. (c)
	4	Here Come Brides (c)
	8	Movie (c)
	13	Soul Subjects
10 PM	4	Love, Ameri. Style (c)
	5	Bracken's World (c)
	6	I Spy (c)
	8	FBI (c)
	11	News (c)
	13	Drama
10:30—	2	Gallery (c)
11 PM	2, 4, 5, 6, 7, 8	News
	11	Movie
	13	Movie
	13	TBA
11:20—	2	Viewpoint
	6, 8	News
	7	News (c)
11:25—	2	News
11:30—	4	Dick Cavett (c)
	5	Johnny Carson (c)
	7	Movie
	11	Movie
	12	Movie
11:40—	2	Movie
12 PM	2	Movie
	6, 7	Movie
	8	Movie
	12	Movie

SATURDAY, JAN. 31

Time	Ch'n'l No.	PROGRAM
9 AM	4	Cartoon (c)
	5	Cartoon (c)
	6	Kiddies On Kamera
	11	Movie
	12	Cartoon (c)
9:30—	6	Pete's Place
	11	Movie
10 AM	4	Sky Hawks (c)
	6	Club 6
	7	Cartoons (c)
	8	Uncle Bobby
	11	Movie
	12	Cartoon (c)
10:30—	4	Cartoon
	5	Children's Festival (c)
	7	Cartoon (c)
	8	Joe 90
	12	Cartoon (c)
11 AM	2	Lautrec
	4	Get It Together (c)
	6	Wrestling
	7	Archie Comedy (c)
	8	Lassie
	11	Movie
	12	Archie Comedy (c)
11:30—	4	Bandstand (c)
	5	Underdog (c)
	6	Wrestling
	7	Comedy Hour (c)
	8	Animal World
	11	Movie
	12	Comedy Hour (c)
12 Noon	2	Trans-World
	5	Catch and Wish (c)
	6	Sports
	7	Monkees (c)
	8	Underdog (c)
	11	Movie
	12	Monkees (c)
12:30—	2	Skiing
	4	2nd Love Affair (c)
	5	Flipper (c)
	6	Skiing
	7	Wacky Races (c)
	11	Basketball (c)
1 PM	2	Curling
	4	Love Affair
	5	Film
	6	Curling
	8	Flying Fisherman
	12	Superman (c)
1:30—	2	Curling
	4	Action for Change (c)
	7	Johnny Quest (c)
	8	Voyage (c)
	12	Johnny Quest (c)
2 PM	2, 6	Kalcidosport
	4	Pro Bowlers (c)
	5	Film
	7	TBA
	8	Voyage
	12	Dast. & Muttley (c)
2:30—	2	Kaleidosport
	4	Bowling (c)
	5	Basketball
	7	Lost in Space (c)
	8	I Spy
	11	Dennis Wholey (c)
	12	Farm Show
3 PM	2	Bugs Bunny
	4	Bowling (c)
	5	Basketball
	6	Cartoon
	7	Lost in Space (c)
	11	Dennis Wholey
	12	Outlook
3:30—	2	Roadrunner
	4	Golf Tournament (c)
	5	Basketball
	6	Road Runner
	7	Outdoors
	8	Star Trek (c)
	12	World Tomorrow
4 PM	2	Golf
	5	Basketball
	6	Golf
	7	Movie
	8	Star Trek (c)
	11	Barbara McNair (c)
	12	Golf (c)
	13	Upbeat
4:30—	4	'Cross Waters (c)
	5	AM College
	7	Movie
	8	Sports (c)
	11	McNair (c)
	13	Golf (c)
	13	Upbeat
5 PM	2	Hockey
	4	Sports (c)
	5	World of Golf
	6	Hockey
	7	Movie
	11	Perry Mason
	12	Lassie (c)

SUNDAY, JAN. 25

Time	Ch'n'l No.	PROGRAM
10 AM	4	Bullwinkle (c)
	5	Today, Tomorrow (c)
	7	Movie
	11	Movie
	12	Storytime With Elaine
10:15—	6, 8	Safety Roundup
10:30—	4	Issues and Ans. (c)
	5	Guideline (c)
10:55—	4	NBA Basketball (c)
11 AM	2	TBA
	4	Basketball
	5	Workshop (c)
	6, 8	F Troop
	7, 12	NHL Hockey (c)
11:30—	5	Discussion (c)
	6, 8	Album TV
12 Noon	2, 7, 12	TBA
	4	Basketball
	6, 8	Great Outdoors
	5	TBA
	11	Cath. of Tomorrow (c)
	13	Variety
12:30—	6, 8	C-Music Hall (c)
	7, 12	Hockey
	13	Oral Roberts
12:45—	2	Gardening
1 PM	2, 6	Documentary
	4	Religion (c)
	5	Meet the Press (c)
	8	Man in Suitcase (c)
	11	It Is Written (c)
	13	Big Picture
1:30—	2, 6	Country Calendar
	4	Discovery (c)
	5	Golf Tournament (c)
	11	Kuhlman (c)
	11	Perry Mason
	12	Movie
	13	Navy Adventure
2 PM	2	Film (c)
	4	New in School (c)
	5	Golf (c)
	6, 8	Cap. Hill Comment
	7	Face the Nation (c)
	11	Voice of Calvary (c)
	13	Insight
2:30—	2	Tracks Around World
	4	Movie
	6, 8	Movie (c)
	7	Movie
	11	Skippy—Adventure (c)
	13	Religion
3 PM	2	Music (c)
	5	McHale's Navy
	11	Movie
	12	Drama
	13	Religion
3:30—	5	Commitment (c)
	13	Religion
4 PM	2, 6	New Majority (c)
	4	Amer. Sportsman (c)
	5	Face to Face (c)
	7	Movie
	8	Horst Koehler (c)
	11	Movie
	12	Run for Your Life (c)
	13	White Hunter
4:30—	5	Hi-Q Quiz (c)
	7	Wagon Train (c)
	8	Questions (c)
	9	Critique Art
	12	Run for Life (c)
	13	Detectives
5 PM	2, 6	Land of Ours (c)
	4	Bowling (c)
	5	College Bowl (c)
	7	Wagon Train (c)
	8	Untamed World (c)
	11	Movie (c)
	12	Good Guys (c)
	13	Drama
5:30—	2	Hymn Sing (c)
	5	Daktari (c)
	6, 8	Gunsmoke (c)
	7	Western (c)
	9	Guitar
	12	Amateur Hour (c)
6 PM	2	Walt Disney (c)
	4	Challenge (c)
	7	News (c)
	9	The Show (c)
	11	Movie
	12	Movie (c)
	13	Rogues
6:30—	4	News (c)
	5	News (c)
	6	Windfall
	7	Don't Eat Daisies (c)
	8	Flying Nun (c)
7 PM	2, 6	Tommy Hunter (c)
	4	Land of Giants (c)
	5	Wild Kingdom (c)
	7	Lassie (c)
	8	Dream of Jeanie (c)
	9	The Advocates (c)
	13	Mystery
7:30—	2, 6	My World (c)
	5	Disney (c)
	7	Rome With Love (c)
	8	Fabulous Sixties (c)
	13	Detectives—Drama
8 PM	2, 6	Sullivan (c)
	4	FBI (c)
	7	Sullivan (c)
	9	Forsyte Saga
	11	Outdoors (c)
	12	Sullivan (c)
	13	Drama
8:30—	5	Bill Cosby (c)
	8	Bewitched (c)
	11	Bowling
	13	Man From Interpol
9 PM	2, 6	Drama Spec. (c)
	4	Movie (c)
	5	Bonanza (c)
	7	Glen Campbell (c)
	8	W5 (c)
	9	Silent Films
	11	Bowling
	12	Avengers (c)
	13	Mark Sabre
10 PM	2, 6	CBC Weekend (c)
	5	Bold Ones (c)
	7	Mission Impos. (c)
	8	Marcus Welby (c)
	11	Door to Life (c)
	12	Mis. Impossible (c)
10:30—	11	News (c)
11 PM	5, 7, 8, 12	News (c)
	11	Variety (c)
11:15—	2, 6	Nation's Bus. (c)
11:20—	6	Movie—Drama
	7	Editorial (c)
	8	Wrestling
	12	Merv Griffin (c)
11:30—	4	News (c)
	5	Secret Agent
	7	Merv Griffin (c)
11:40—	2	Movie (c)
11:45—	4	Movie (c)

EARLY PROGRAMS, MONDAY THROUGH FRIDAY

Time	Ch'n'l No.	PROGRAM
7 AM	4	Spanish (c)
	5	Today (c)
	7	News (c)
	12	News (c)
	13	Stock Market
7:30—	4	Beaver
	7	J. P. Patches (c)
	12	Frisky Frolics (c)
	13	Exchange
8 AM	4	News; Good Morn. (c)
	6, 8	Pete's Place
	7	J. P. Patches (c)
	13	Stock Market
8:30—	6, 8	Romper Room (c)
	7, 12	Cap. Kangaroo (c)
	13	Block Trades
8:55—	4	Paul Harvey (c)
9 AM	4	Ed Nelson (c)
	5	Telescope (c)
	6, 8	Ed Allen (c)
	7	News (c)
	9	Education
	12	Lucy (c)
	13	Stock Market
9:30—	6	Victoria Scene (c)
	7	Defenders
	8	Good Morning
	12	Hillbillies (c)
	13	Stock Market
10 AM	2, 6	Canadian Schools
	4	Movie (c)
	5	Sale of Century (c)
	8	Jean Cannem
	9	High School
	11	Farm News
	12	Andy Griffith (c)
10:10—	11	News
10:30—	2, 6	Giant; Helene (c)
	5	Hollyw'd Squares (c)
	7, 12	Love of Life (c)
	11	Jack la Lanne (c)
10:45—	2, 6	Children
11 AM	2	Mr. Dressup
	5	Jeopardy (c)
	6, 8	Peyton Place
	7, 12	Where the Heart Is (c)
	11	Romper Room (c)
	13	News, Stocks.
11:25—	2	Double Exposure (c)
11:30—	4	Gallop. Gourmet (c)
	5	Game Show (c)
	6, 8	Magis. Court (c)
	7	Search, Tomorrow (c)
	9	Children (c)
	12	David Frost (c)
11:55—	2	News
	5	Cooking (c)
12 Noon	2	Luncheon Date
	4	Bewitched (c)
	5	Game Game (c)
	6	News; Noon Show
	7	News (c)
	8	News
	11	Children (c)
12:15—	8	Pierre Berton (c)
12:30—	2	Search, Tomorrow (c)
	4	That Girl (c)
	5	Days of Our Lives (c)
	7	World Turns (c)
	9	Friendly Giant
	11	Girl Talk (c)
	13	Stock Market
12:45—	6, 8	Movie (c)
	9	Education
1 PM	2	Coronation Street
	4	All My Children (c)
	5	The Doctors (c)
	7, 12	Serial (c)
	11	Steve Allen (c)
	13	Education
1:30—	2	World Turns (c)
	4	Make a Deal (c)
	5	Another World (c)
	7	Guiding Light (c)
	12	Strange Paradise (c)
	13	Ladies' Day
2 PM	2	Drama (c)
	4	Newlywed Game (c)
	5	Bright Promise (c)
	7	Secret Storm (c)
	12	Tell the Truth (c)
	13	Westerns
2:30—	2	Bob Switzer (c)
	4	Dating Game (c)
	5	Game (c)
	6, 8	Yoga (c)
	7, 12	Edge of Night (c)
	13	Movie
3 PM	2, 6	Take 30 (c)
	4	General Hospital (c)
	5	Concentration (c)
	7	Peyton Place
	8	People in Conflict (c)
	11	Movie Game (c)
	12	Secret Storm (c)
3:30—	2, 6	Edge of Night (c)
	4	One Life To Live (c)
	5	Life, Linkletter (c)
	7	Andy Griffiths (c)
	8	Doctor's Diary (c)
	11	Game (c)
	12	Game Game (c)
4 PM	2, 6	Gallop Gourmet (c)
	4	Dark Shadows (c)
	7	Lucy (c)
	8	Gomer Pyle
	9	Ancient World
	11	Dennis
	12	Children (c)
	13	Children
4:30—	2, 6	Place of Your Own
	4	Mothers-in-Law (c)
	5	Mike Douglas (c)
	7	Game (c)
	8	Andy Griffith (c)
	9	Sesame Street (c)
	12	Fun-O-Rama (c)

Liner's Last Voyage Cuts Old Empire Link

By GEOFFREY MOORHOUSE

LONDON — At four bells in the afternoon watch on Friday last week (2 p.m. to landlubbers) a long link with Britain's imperial past was finally severed.

The liner Chusan slipped out of Southampton for Sydney by way of Bombay.

It was the last time a P & O passenger vessel would sail from what was once the heart of the Empire to what is now more obviously India than ever before.

Like the agency messages said next morning, "there is a touch of sadness in the offices of P & O, the shipping line which helped develop and supply the needs of the British Raj."

The Peninsular and Oriental Line, in fact, was as inseparable from Empire-building as much as the Gatling gun and M and B tablets.

★ ★ ★

It was for generations the main line of communication between Britain and her outposts east of Suez. It produced the one word in the language whose origins were in the lore of every schoolboy at least until the Empire had finally collapsed.

From Eton to the scrubbiest elementary school in Lancashire they all knew that "Posh" was first coined by P & O shipping clerks as an abbreviation for passengers booked to said Portside Out, Starboard-side Home, which kept the awful oriental sun from their delicate complexions; if they could afford it.

The P & O link between Britain and India goes back to September, 1842, when the Hindostan put out of Southampton Water for the first time.

★ ★ ★

This was an enormous craft by the standards of the time, topping 2,000 tons where Brunel's Great Western had weighed in at 1,340. She was also one of the first vessels to be built for her passengers, rather than her cargo.

The designers produced a new arrangement of cabins and saloons, and assured prospective customers that "the rush of water along the vessel's side will not, as in the usual plan, be heard close to the ear."

From this beginning P & O became the major power on the seas between here and India. It conveyed military men to put down natives in nasty frontier skirmishes, and genteel ladies like Adele to be fearful and wondering at the blinding harshness of it all.

P & O did this for over a century with style. It built its vessels firmly, it decorated them with heavy grace, and it crewed them with Lascars as far as it could, both because this meant cheap labor and an engaging touch of the exotic.

★ ★ ★

But two very obvious facts of life have made the sailing of the Chusan the last one from Southampton to Bombay.

The first was Indian independence, which cut into the traffic. The second was the closing of the Suez Canal after the six-day war.

Henceforth all P & O boats bound for Australia will travel by way of Panama or else round the Cape without that economic excursion up the Indian Ocean.

There were only 51 passengers booked for Bombay on this final voyage; and that in a ship which could carry 990. Time has finally called "Pax" to Britannia by way of P & O.

(Manchester Guardian Weekly)

Canoes Race Across Broken Ice of St. Lawrence River

Ice and Snow Can Be Fun

By MARCEL RIOUX

QUEBEC — Snow, ice, colorful toques, a friendly mardi-gras atmosphere, people and more people—all the ingredients for the annual winter carnival in this historic provincial capital with its winding streets.

The ingredients have been injected gradually in the new year and the pot will come to a full boil Jan. 28-Feb. 10 when thousands of visitors join with thousands of French-speaking Quebecers for carnival hoop-la.

There's hardly any accommodation left available. As in past years, the narrow streets of the city will be jammed with singing, carousing onlookers and participants during the two-week mid-winter blowout.

It has been the same thing, at this time of year, ever since 1955. Carnival '70 is certain to continue the tradition.

ICE BECOMES ART

Bonhomme Carnaval's ice palace, in d'Youville Square the city centre, has started to look like something more than a pile of large chunks of ice. There will be street dancing around the palace each night during the two weeks.

Ste. Therese Street, in Lower Town Quebec, is known as "Carnival Street." It is lined with hand-made snow and ice sculptures, fantastic creations of residents who have built some as high as the second storey of their homes and some almost hiding the entire front of buildings.

The sculptures depict men, women, animals, fairy-tale characters—anything and everything. They are made with wet snow, which freezes in the seasonally-zero weather.

Two major parades are held during the carnival, on the two Saturday nights. The first this year will be in Lower Town Jan. 31 and the second in Upper Town Feb. 7.

Each parade, both gay and colorful with lighted floats and singing marchers, is preceded the night before by a huge ball.

The Regency Ball emphasizes the era of French kings. Guests wear costumes depicting historical figures. And the special guest at the ball this year will be movie actress Sophia Loren. Last year it was Grace Kelly, princess of Monaco.

A week later the modern and sophisticated Queen's Ball is held. Guests will include Premier and Mrs. Jean-Jacques Bertrand and the queen of the Calgary Stampede. Last year's guest was Prime Minister Trudeau.

CROSS THE RIVER

In addition to the balls, there are auto and snowmobile races on the Plains of Abraham Feb. 1. On Sunday, Feb. 8, there will be rowboat races across the ice-clogged St. Lawrence River from Levis to Quebec City.

Small stuffed tokens of Bonhomme Carnaval, the symbolic snowman figure of the festival, are bought everywhere. It is Bonhomme Carnaval who reigns, with the queen and her six duchesses, over the carnival.

Marcel Rochette, general director, says this year's events should attract thousands of visitors who will spend more than $15,000,000 in the area. About $670,000, collected from business and service groups, will be spent on Carnival '70.

Canadian Press

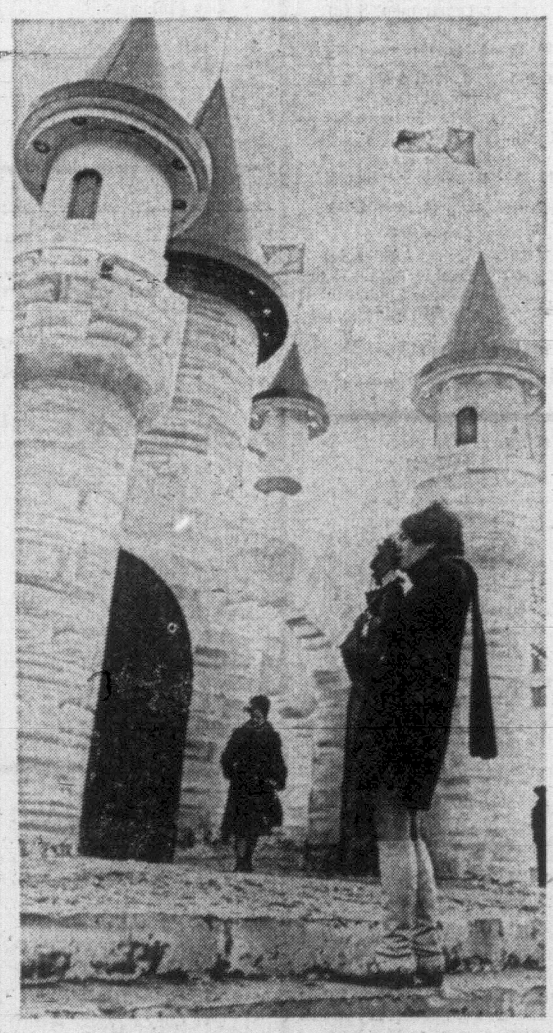

Ice Palace Centre of Festivities

BEETHOVEN BONANZA

BRATISLAVA — Lovers of Beethoven might consider taking up residence in this Czechoslovak city on the Danube for the rest of 1970.

To commemorate the 200th anniversary of the composer's birth, the Slovak Philharmonic Orchestra this year will perform all of Beethoven's nine symphonies, all of his piano concertos, his violin concerto, the triple concerto for piano, violin and cello, and his oratorio.

Shadbolt Show Opens in Ottawa

OTTAWAW (CP) — A retrospective exhibition of the work of one of Canada's leading contemporary artists, Jack Shadbolt of Vancouver was opened by Public Works Minister Arthur Laing at the National Gallery this week.

Paintings and drawings, assemblages, sculptures and murals make up the exhibit, organized in co-operation with the Vancouver Art Gallery.

Born in England, Mr. Shadbolt grew up in Victoria and artist Frederick Varley. In 1966 he resigned after 20 years as head of the drawing and painting section of the studied under Group of Seven Vancouver School of Art.

Comic Writer Takes Own Life

ROME (AP) — Aldo de Benedetti, 77, one of Italy's most popular and funniest playwrights for half a century, died this week. Police said he took his own life by gas.

De Benedetti wrote scores of plays and 120 movie scripts, all in a light vein with a romantic touch. He reached the peak of fame in the 1930s.

Mrs. de Beneditti said the playwright, who had been suffering from circulatory ailments, complained often that the theatre and cinema world had forgotten him. Still, one of his plays, The Last Five Minutes, was scheduled to be staged for television later this month.

PASSPORT PHOTOS
Photostatic Copies of Documents
Jus-Rite Photos 716 Yates St. 384-1852

Take the family to . . .
DISNEYLAND FOR EASTER
Lv. March 26, Ret. April 5—10 Days
Yes, ten carefree days await Mom and Dad and the two children when they jet away to Fantasyland. Only $665 includes return by jet and ten nights at our swank motel with pool. And we do all the arranging! Start today, don't delay! Space is going fast!
WILLIS TRAVEL 578 YATES 385-4312
(Opposite Post Office)

P&O's
"Golden State Cruise"
Featherstone's are now accepting bookings for this special summer cruise from Vancouver. Ports of call include San Diego, Los Angeles, and San Francisco. Returning to Vancouver in 9 days. It costs as little as $195 (CDN) with special family rates available.
FEATHERSTONE
The P&O Travel Agents
(At the Crosswalk on Yates)
386-6101

BLANEY'S TRAVEL
PRESENTS
'NEW HORIZONS IN TRAVEL'
HAWAII — Departures from Vancouver every Sunday until March 22nd, 1970, for 14 days in this tropical paradise. Your fare includes return Air transportation via C.P. Air from Vancouver, Hotel accommodation for 14 nights, transfers from Honolulu Airport to your hotel and return, and taxes.
Rates from $299.00 Canadian per person.
EUROPEAN GROUP DEPARTURES — Blaney's Travel Service has arranged 14-day and 21-day Economy Class group departures to major European centres, such as London, Prestwick, Amsterdam, and Frankfurt. Your fare includes return Economy Class air transportation. Car rental or rail transportation, Transfers from Airport to downtown and return, accommodation, and missed flight insurance. Call into Blaney's for additional information and reservations.
ALASKA CRUISES — Aboard the sleek S.S. Arcadia, departing from Vancouver on May 27th, June 10th, July 8th and July 22nd. Fares start at $175.00 Canadian Funds per adult. Early reservations are essential.
BLANEY'S TRAVEL SERVICE
American Express Travellers' Cheques
Victoria Office: 920 Douglas, 382-7254
Oak Bay Office: 1503 Wilmot Place, 382-2165

PHONE 386-3277
TOTEM TRAVEL IN THE MAYFAIR SHOPPING CENTRE

TOM SALLAWAY
CRUISE TO ALASKA
Aboard P & O's New Look "Arcadia"
FROM $170.00 CANADIAN
DEPARTURES FROM CANADA:
VANCOUVER ..... Depart Wednesday, July 8
KETCHIKAN ..... Arrive/Depart July 10
JUNEAU ..... Arrive July 11, Depart July 12
LYNN CANAL ..... Arrive July 12
GLACIER BAY ..... Arrive/Depart July 13
SITKA ..... Arrive/Depart July 14
VICTORIA ..... Arrive July 16
Limited Guaranteed Space Available . . .
Book Now to Avoid Disappointment!
Agent for Thomas Cook Travellers' Cheques
Member Travelmasters' Guild
ALWAYS PLENTY OF FREE PARKING
Open Monday to Saturday, 9 a.m. to 6 p.m.; Thursday and Friday Evenings Until 9.

LAS VEGAS—PALM SPRINGS CALIFORNIA SUNSHINE TOUR
BY CHARTERED, AIR CONDITIONED AND REST ROOM BUS
SAT., MARCH 14 TO 27.
DOUBLE, EACH $235.00
Via Port Angeles, Hood Canal, Olympia, Eugene, overnight, over the beautiful timbered Williamette Pass to Klamath Falls to Reno, overnight, to Las Vegas, two nights, to Palm Springs three nights, with sightseeing tours to Salton Sea, Imperial Valley, El Centro, Mexicali Mexico, Palm Springs Airial Tramway, Palm Desert, Date Palm Orchards, Palm Springs Civic Centre, Air Port, New Shopping Centre, Copper Canyon exclusive residential area and golf courses, etc., then to Los Angeles for three nights with sightseeing tours to Disneyland, Marineland, Farmers Market, tour of Universal Movie Studios, and tour to A.B.C. Television to see the Newlyweds Show, returning via Bakersfield, Fresno, San Joaquin Valley, Sacramento, and Sacramento Valley, through the Mt. Shasta National Park, Siskou Pass, Portland, Seattle, home. To date eighteen seats left. Over forty tours in 1969. Travel with experienced and well organized tours, always congenial company and an experienced tour director for commentary. We have been organizing these tours since 1950.
CAPITAL CITY TOURS
611 Fort Street, Victoria 384-1432

ALASKA CRUISES

YES, IT'S STILL WINTER, BUT EARLY BOOKINGS ARE A MUST
This year, for the first time ever, you have the largest selection of cruise lines, each a little different but all offering the famous coastal scenery and hospitable shipboard service. Spring and Fall sailings offer BIG REDUCTIONS. Drop in soon.
NEW P&O Liner ARCADIA Offers four sailings to ALASKA One Class fares from $170.00
TRAVELEYDEN TOURS LTD.
768 FORT STREET 488-4201

SOUTH PACIFIC and ORIENT by JET
$1,023 each
Call at all the exotic lands! Hawaii, Fiji, New Zealand and Australia. Then on to Indonesia, Malaysia, Thailand, Hong Kong, Japan and the Philippines. A ten-day overland tour of Japan including EXPO is available (extra). Call today, don't delay!
WILLIS TRAVEL SERVICE
578 Yates, 385-4312
OPP. POST OFFICE
Personalized Service

ALASKA
CNR vessel "Pr. George" sails weekly, starting April 26 to Oct. 3 on exciting 8-day cruises to Alaska.
CPR vessel "Princess Patricia" sails weekly starting May 31 to Sept. 4 on superlative 7½-day cruises to the land of the Midnight Sun.
Fares from $203.00 Cdn.
For reservations and brochure call
PAULIN TRAVEL
382-9168 1006 Government Street

Flying By Charter To
Europe in '70?
Here's Why You Should Contact
Burritt Travel
★ WE'RE VICTORIA'S LARGEST EUROPEAN TOUR AGENT
★ AGENTS FOR ALL EUROPEAN COACH TOUR OPERATORS — Including: "Global" — "Frames" — "Fourways" "Cooks" and "American Express"
★ WE CAN GIVE INSTANT TOUR ON ANY EUROPEAN TOUR
★ LARGE SUPPLY OF FULL COLOR BROCHURES and GENERAL INFORMATION
TOTAL Personalized SERVICE
BURRITT TRAVEL
635 YATES ST.
386-7574

Sail to the sunny Caribbean with pools, pubs, pimm's cups, tennis on deck, New Zealand beef, Yorkshire pudding ...and those British.

BOOK NOW FOR VANCOUVER SAILINGS! ORIANA SAILS FEB. 26, ORONSAY MARCH 12, CANBERRA APRIL 18. FROM $302 (CAN.) FOR A TWO OR THREE-WEEK CRUISE TO THE BEST OF THE CARIBBEAN. Step aboard and sample our British life at sea. You'll explore Acapulco. And make a daylong passage through the Panama Canal. Oriana takes you to Curacao, Trinidad, Barbados, St. Thomas. Oronsay and Canberra show you Jamaica and Nassau.
See your travel agent. Or contact P&O. ENJOY CRUISING: THE GREAT BRITISH PASTIME.
P&O—The British Cruise Line. P&O
409 Granville Street, Vancouver (604) 682-3811

Woolco Town & Country MONTH-END CLEARANCE

Unmistakable, Honest to Value SAVINGS!
2-DAY SALE ONLY!
Monday and Tuesday

SHOP EARLY! SOME QUANTITIES ARE LIMITED. THESE AND MANY MORE ITEMS THROUGHOUT THE STORE!

MONDAY SUPER BARGAINS

Boys' 3-Piece Suit
Bonded orlon knit. Check pattern. Double or single breasted. Long sleeve, turtle neck T-shirts. Solid colour pants.
Reg. Woolco Price 14.95 ..... $10

Girls' Dresses
Choose from many styles and a variety of materials. Sizes 4 to 6X.
Reg. Woolco Price to 8.74 ..... $5

Ladies and Teens

Ladies' Fall and Winter Coats—Choose from many styles. Broken size range. Various colours to choose from. Reg. Woolco Price $29 ..... $15

Ladies' and Junior Pile Hats—Lynx pattern. Hood style. Quilted lining. Button closing at chin. Three-tone. Reg. Woolco Price 4.67 ..... $3

Ladies' Pullovers and Shells — Short and long sleeves. Fine gauge and fancy knit. Sizes 34 to 40. Many colours to choose from.
Reg. Woolco Price 2.67 ..... 2 for $5

Junior Misses' and Ladies' Dresses
A large assortment of colours and sizes to choose from. Many different styles.
Reg. Woolco Price to $24 ..... $15

Hosiery

Young Miss Nylons—Seamless mesh, ideal for the young lady. Sizes 8 to 10½, colours of beige and spice. Reg. Woolco Price 2 pair .78 ..... 2 pair .50

Ladies' Panty Hose—Sheer seamless stretch. Beige, medium only. Reg. Woolco Price 1.26 ..... .75

Men's Executive Hose—100% textured nylon. Black, grey and navy. Sizes 10 - 12.
Reg. Woolco Price to 1.54 ..... .87

Men's Dress Hose — Choose from a large assortment: black, brown, beige, white, etc. Sizes 10 - 12. ..... .77

Ladies' Handbags—
Choose from several styles. $3

Teens' and Children's Handbags—Choose from a large assortment of styles. Black, brown, navy, etc.
Reg. Woolco Price to 1.87 ..... $1

Men's & Boys' Wear

Men's Work Pants — Canadian made, reinforced heavy drill, sanforized. Broken size range.
Reg. Woolco Price 3.87. **Super Value** 2.99

Men's Dress Shirts—Regular and permanent press fabrics, short or long sleeve styles to choose from. White and coloured. Sizes 14½ to 16½.
Reg. Woolco Price 4.87 to 5.47 ..... 3.99

Men's Hats—Plaids, tweeds and plains. Sizes 6⅞ to 7½. Assorted colours.
Reg. Woolco Price 4.87 ..... 2.99

Men's Polo Pyjamas—100% Cotton knit. Non-sag neckband, elastic waist. Broken sizes.
Reg. Woolco Price 4.44 ..... 3.77

Men's Sweaters—Cardigans and pullovers. Many styles and colours to choose from. Sizes S.,M.,L.,XL. 5.99

Men's Suits
2-button and 3-button styles. One-pant. All-wool worsted. Sizes 37 to 46. ..... 49.99

Men's Ski Jackets—Instructor length. Nylon shell, pile lined. Zipper front 19.99

Men's All-Weather Toppers—Regular and permanent press fabrics. Broken size range.
Reg. Woolco Price 22.88 ..... 15.97

Boys' Sweaters—Wool and wool blends. A good selection of cardigan and pullover styles. Sizes S.,M.,L. 3.99

Family Footwear

Men's Quality Shoes—Brand name shoes in an array of styles and colours. Sizes 6 to 13; C to EE widths. Reg. Woolco Price from 19.99 to $26.
Now 10.44, 12.44 and 14.44

Ladies' Penny and Plain Loafers—Colours of black and brown. Sizes 5 to 9½.
Reg. Woolco Price 6.97 ..... 5.44

Men's Leather Woork Boots—6" and 8" high. Welded soles. Ideal for all types of weather.
Reg. Woolco Price 10.97 and 12.97 ..... 7.88

Soft Goods

Table Vinyl—54" wide in gingham and floral. Limited selection of colours. All heavy gauge vinyl.
Reg. Woolco Price $1 yard ..... Yard .76

Precuts—Floral and plains including poplin, perma-press, 100% cotton, etc. In assorted widths and lengths to choose from. ..... 20% OFF

8" Pinking Shears—All chrome plated with ball bearing mechanism. A handy sewing notion.
Reg. Woolco Price 2.99 ..... 2.43

Pleated Trim Tape—Self-adhesive tape. Sticks to any surface. Ideal for edging shelves, windows, etc. Reg. Woolco Price .78 ..... 2 for $1

Vinyl Table Cover—Heavy gauge vinyl in floral on white. Cleans with a damp cloth. Sun resistant colours.
52" x 52". Reg. .99 ..... .57
52" x 70". Reg. 1.35 ..... .97

Lady Carolyn Bedspread—Excellent quality. Double size. Melon, bronze and gold.
Reg. Woolco Price 14.48 ..... 9.33

Bedspreads
Odds and ends in discontinued lines. All first quality spreads. Mostly double.
Come and see our fine selection! 25% OFF

Fortrel Pillows—Floral ticking. More resilient and allergy free. Stock up now and save!
Reg. Woolco Price 4.47 ..... 2.99

Hardware—Housewares

Table Saw
9" blade complete with 1 h.p. motor. Complete with stand. All wired and ready to work. Safety on and off buttons.
Reg. Woolco Price 248.95 ..... $199

Black and Decker ¼" Drill—Ideal for the home workshop. Fully guaranteed. Includes absolutely free a 30-piece accessory pack. 12.95

Mothproofers—Extra large compartment, has full length zipper. Vinyl covered with metal frame. Extra compartment for moth balls.
Reg. Woolco Price 3.99 ..... 2.19

Sachet Hangers — Satin covered and floral perfumed. Ideal for ladies' room. Variety of colours. Individually boxed. Reg. Woolco Price 1.97 ..... 1.23

Cameras

Ampex Stereo Recorder—Solid state reel to reel stereo, 15 watts per channel, complete with a pair of ampex 830 speakers in walnut enclosure (each enclosure contains 1 — 3½" tweeter and 1 — 8" woofer). Counter model. 1 only.
Reg. Woolco Price $369 ..... $325

Philips Cassette Recorder—Desk model mono recorder/player. Built-in speaker, walnut trim. A.C. only. 1 only, counter model.
Reg. Woolco Price 99.97 ..... $66

AGS Denon Stereo Recorder—Versatile reel to reel recorder. Solid state amplifier, 3 speeds, complete with pair of speakers and mikes. 1 only.
Reg. Woolco Price 249.97 ..... 219.88

Lear Jet Stereo—8-track cartridge player for the home: 20-watt output, complete with 2 speakers. Walnut trim. 1 only. 139.97

There are BARGAINS GALORE in our Main Aisle Rummage Centre

Draperies

84" Draperies — Choose from such names as Simcoe, Valencia, Vogue and many more.
Reg. Woolco Price 20.96 to 28.96 ..... All 18.88
Reg. Woolco Price 29.96 to 35.96 ..... All 25.46
Reg. Woolco Price 40.96 to 50.96 ..... All 38.88

Econo Blinds—36" / 70". White only, easy to clean. Cut to desired length.
Reg. Woolco Price 1.81 ..... 1.44

Valance Rod Sets—White only. Ready to install instruction included. Reg. Woolco Price 1.26 ..... .47

Stationery

Keytabs—Five tabbed exercise books per package. Study guide on back. Wide ruled only.
Reg. Woolco Price .96 ..... .77

Colour Festival Stationery—Box of writing stationery includes 20 sheets and 20 envelopes. Colours of blue, green and orange. Reg. Woolco Price .97 ..... .88

Delsey Toilet Tissue—2-pack. Available in pink, white, blue and yellow.
Reg. Woolco Price .36 ..... 3 for .88

Toys

Whitman Classics—Hard cover books. Such titles as Tales of Time and Space, Tom Sawyer, Hot Rod Road and many more ..... .66

Play Doh—4 separate modelling colours. Clean and non-toxic. Stays soft when put in a can. Can be coloured with crayons or oil, etc. ..... .88

Tuco Jigsaw Puzzle—Over 2000 interlocking pieces. Thick easy-to-handle, laminated wood fibre board. Finished picture is about 36"x26". Colourful scenes 4.86

½ Price Toy Sale
Import toys. After-season clearance. Educational toys, cars, trucks and games ..... 50% OFF

Miscellaneous

Artificial Flowers — Daisies, roses, mums and other varieties ..... 15 for $1

Artificial Fruit—Grapes, bananas, oranges, apples and pears in a tray. Ideal for a table decoration.
Reg. Woolco Price .86 ..... .41

Plastic Wallets — Bright, gaily decorated plastic wallets. Sections for photos included.
Reg. Woolco Price .86 ..... .46

Ashtrays — Giant decorative and useful ashtrays. Oblong, square and triangular shapes in shades of red, green, blue, yellow and mottled colours.
Reg. Woolco Price 1.96 ..... 1.56

Pepi the Poodle—A plastic artificial flower and pot made up to look like a poodle with velveteen bows.
Reg. Woolco Price 1.46 ..... .88

Cosmetic Bags—Waterproof lined zipper top. Mod floral pattern. Reg. Woolco Price .76 ..... .48

Soft-Side Luggage — Mod decorated soft-side luggage. Zipper and clasp closures, sturdy and useful ..... ½ PRICE

Stereo and Mono LP's —
Tremendous selection to choose from. Each ..... .99

Furniture and Appliances

TV Stand — Made by Philco. Sheppard castors for easy rolling. All black.
Reg. Woolco Price 15.88 ..... 9.88

Juno Floor Polisher
Many attachments for many uses. These must go.
Reg. Woolco Price 59.88 ..... $25

Floor Savers—All orange colour. Blow up and they act as foot stools. Reg. Woolco Price 1.57 ..... .97

Wicker Hampers—Ideal for the baby's laundry. Buy now and save. Reg. Woolco Price 14.99 ..... 9.88

Red Grill Special
Meat Pie — Mashed Potatoes — Vegetable— Roll and Butter— Jello and beverage ..... .99

TUESDAY BULL'S EYE SPECIALS

Harlow's Candy
Rum and Butter trufle, chocolate selection, chocolate nougat dainties and chocolate eclairs. 1-lb. bags.
Reg. Woolco Price .57 ..... 2 for .99

Meltis Fudge
Chocolate and vanilla fudge. Pieces individually wrapped.
Reg. Woolco Price .67 lb. ..... .48

Jewellery

Tidbit Servers — Stainless steel servers with rosewood middles. Handy shower or hostess gift.
Reg. Woolco Price 1.98 ..... 1.19

Candle Holders—German made ceramic candle holders, vases and jugs. Beautifully shaped and in many striking colours.
Reg. Woolco Price 3.49 to 11.50 ..... 1.86 to 6.66

Wooden Pipe Stand/Humidor Set—All wooden with wicker weave over metal humidor. Give one to Dad.
Reg. Woolco Price 4.95 ..... 2.66

Carving Set—3-piece stainless steel carving set. A truly high quality set. Nicely boxed.
Reg. Woolco Price 6.95 ..... 3.99

Bookends—Ancient mariner globe bookends. Handsomely styled and well finished. A terrific accent to a man's desk or den. Reg. Woolco Price 6.96 ..... 4.76

Sports and Hobbies

Gun Racks—4-gun wooden gun racks. Store your guns out of reach of your youngsters on an attractive wall rack 4.37

12-Gauge C.I.L.
3" Magnum.
Reg. Woolco Price 89.25 ..... 69.97
20-Gauge Mossberg — 3" Magnum.
Reg. Woolco Price 92.90 ..... 75.60

Nylon Rain Suits—2-piece suits. Full zipper jacket with hood. Extra large size only. 8 suits only.
Reg. Woolco Price 9.97 ..... $5

Ladies' Golf Bags—Floral pattern bags. Large accessory pouch, and a smaller one for golf balls—both with zipper closing. Reg. Woolco Price 12.50 ..... 9.97

Paints and Supplies

Save 30%. Mac Tac Decorative Self-Adhesive Vinyl Covering — Large 18". 2-yard package. Assorted patterns. including woodgrains. Reg. Woolco Price 1.27. Now ..... .88

Vinyl-Coated Shelf Liner — Self adhesive, -18"x2 yard pkg. Several sparkling patterns and white to select from. Reg. Woolco Price .99 a package.
Now only ..... 2 rolls 1.49

Save Up To 45%
Robbialac Paints—Interior latex and semi-gloss enamel. Reg. Woolco Price 8.99 and 9.87 a gallon. Now only 4.99 and 5.87
Quarts reg. 2.74 and 2.99.
Now only 1.99

Auto Supplies

Bonneville Hood-Mounted Tachometer — Electric tach. for 4-6-8-cylinder cars. 2 only.
Reg. Woolco Price 59.94 ..... 37.94

Racing Spoiler—Give your car that way-out look. Available in 52" and 56" widths. 3 only.
Reg. Woolco Price 37.94 ..... 24.74

Keystone Mini Bikes—A rugged 2-cycle, 6500 r.p.m., 3-h.p. bike. Weighs in at 75 lbs. 2 only.
Reg. Woolco Price 194.94 ..... 164.74

Antron Racing Jackets—For racing crews, drivers and auto enthusiasts.
Reg. Woolco Price 13.94 ..... 9.94

Sebring Racing Mirrors—Give your car that sporty look.
Reg. Woolco Price 9.94 to 10.94 ..... 7.74 to 6.74

Ski Carrier—Available for standard cars, convertibles and sports cars. Reg. Woolco Price 15.95 to 16.95 ..... 13.44 to 14.44

Remote Starters—For those that like to step into a warm car. 3 only.
Reg. Woolco Price 24.95 ..... 14.74

Pocket Heater—For warm hands on cold days. Reg. Woolco Price 3.94 ..... 2.94

Personal Shopping Only, Please! Shop Early While Quantities Last!

OPEN 10 a.m. - 10 p.m. DAILY

Vases and Planters
Choose from a large range of glazed vases and planters. Assorted sizes, shapes and colours.
30% Off

Rawhide Chew Bones
Ideal training treat for your pet. Fried rawhide chunks in poly bag.
Reg. Woolco Price .57 ..... .23

Rotary Lawn Mower
19" cut with 3-h.p. Briggs and Stratton engine. Large adjustable wheels. No trade necessary. Limited quantities.
Reg. Woolco Price 79.96 ..... $59

OPEN A "CHARGE IT" ACCOUNT

TOWN AND COUNTRY SHOPPING CENTRE, DOUGLAS STREET AND SAANICH

Grand Opening Spa

Canada's Newest and Finest

Palm Springs and European Health Spa

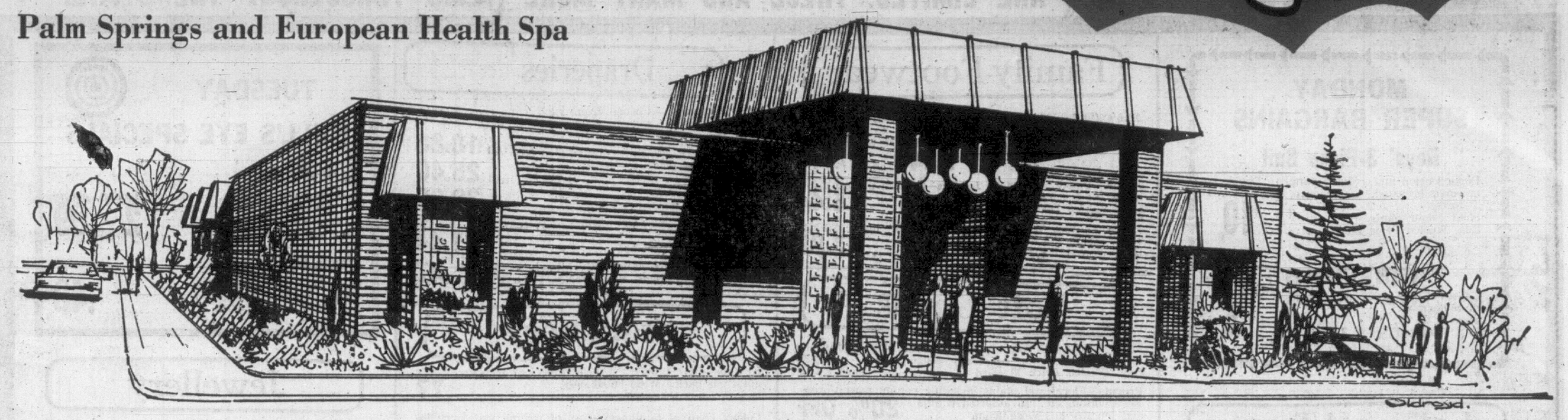

HILLSIDE SHOPPING CENTRE

SUNDAY 10 A.M. to 10 P.M.

SUNDAY ONLY

NO INITIATION FEE

SAVE $48

SUNDAY IS THE FINAL DAY

Of SPECIAL *Pre-Opening* RATES 'til 10 Tonight

PREVIEW SHOWING ENDS

The Grecian swimming pool is thermostatically controlled the year round to provide a pleasant and relaxing swim at the end of each visit.

The Hydro-Pool mineral baths, 106° mineralized water massages your body and relaxes tensions. Takes only 3 minutes each visit. Helps eliminate aches and pains and is a soothing aid for arthritis, bursitis and rheumatism. Very valuable for stimulating the circulation.

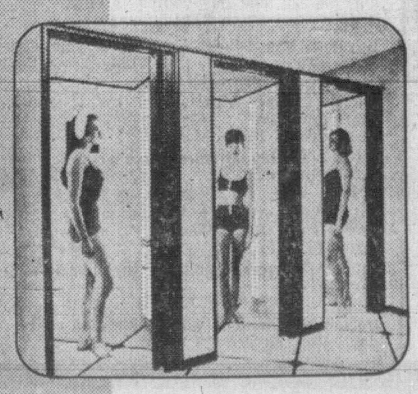

For Further Information Call 385-3407

A program analysis for each club member is the first step at Palm Springs. Each individual's age, past and present physical condition, eating habits and the areas of figure or physique improvements desired are carefully recorded on a chart. The instructor then designs a program of exercises best suited to the individual's requirements.

All of the Following Facilities Included at No Extra Cost

- Ultra-modern health club for men
- Luxurious figure-contouring
- Salon for ladies
- Patented electrical reducing machines
- Mechanical body reproportioning machines
- Figure-contouring and firming machines
- Magic profile facial machine
- Mild progressive resistance exercising apparatus
- Completely air-conditioned
- Hydro-swirlpool
- Finnish Sauna steam room
- Pone hip remover and Dietrick rollers
- Hot mineral baths
- Private ultra-violet beauty-ray sun booths
- Medicated Inhalation room
- Mechanical massage and spot reducing
- Private thermostatically controlled showers
- Private dressing booths
- Private clothes lockers
- Individual programs and complete supervision
- Personal extraordinary service

See How You Can Get Results Like This In Sixty to Ninety Days

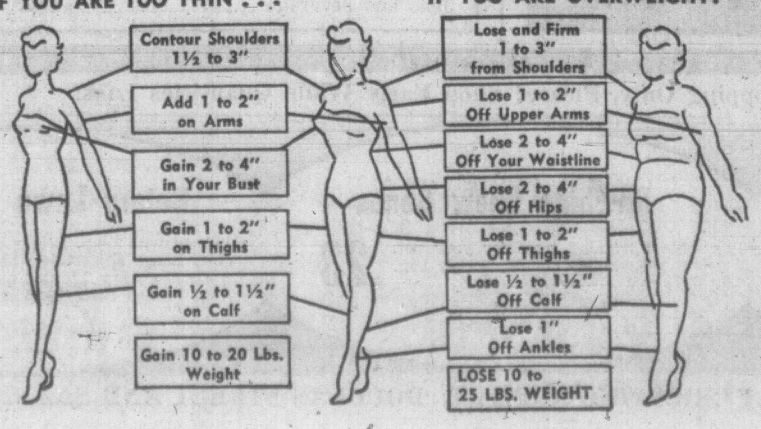

Palm Springs has a proven program that will work for you. This same program based on supervised, regular mild exercise, proper diet, rest and relaxation has done wonders for thousands of Canadians.

A Division of INTERPLEX MINING AND INDUSTRIAL LTD.

HOURS:
MON. thru FRI. 10 a.m. to 10 p.m.
SAT., 10 a.m. to 6 p.m.
SUN., 9 a.m. to 5 p.m.
- Facilities for Men 24 - 75
- Facilities for Women 21 - 75

The Spa HEALTH CLUBS For Men and Women

Hillside Shopping Centre and Doncaster

385-3407

Hours: Mon. thru Fri. 10 a.m. to 10 p.m.
Sat., 10 a.m. to 6 p.m.; Sun., 9 a.m. to 5 p.m.

Palm Springs European

HEALTH SPA

Created for the Aware, Discriminating Men and Women of Contemporary America
Slim . . . Elegant . . . Younger Looking

This Club Affiliated With Prestige Clubs in Major Cities Throughout the United States, Canada and Europe

STAMP NEWS

Canada Centennial Issues

By ROBERT G. OLIPHANT

On Jan. 27, Canada will release two 6-cent commemoratives, one for Manitoba's centennial, and the other for the centennial of the Northwest Territories.

Featured on the blue, red and yellow Manitoba stamp is a large "X" symbolizing Manitoba as the "cross-roads of Canada." Below the X is "Centenaire du Manitoba Centennial 1870-1970." In the upper left hand corner is "Canada," and "6" is in the upper right hand corner. This adhesive was designed by K. C. Lockhead of Winnipeg, and it was lithographed by the Canadian Bank Note Co. Ltd., Ottawa. It measures 40mm by 24mm, and tagged copies will be issued.

The red and black Northwest Territories issue depicts a reproduction of "Enchanted Owl," a print by Kenojuak, an Eskimo mother of four. Above the owl is "Centennial of the Northwest Territories 1970," and beneath it is "Le Centenaire des Territories du Nord-Ouest 1970." A "6" appears in the lower right hand area, and in the lower left hand corner is "Canada." Measuring 30mm by 24mm, this unusual stamp was printed by two-color steel engraving by the Canadian Bank Note Co. Ltd., Ottawa.

●

The 1,304,903 - square - mile area now known as the Northwest Territories largely came into the limelight through the search for the Northwest Passage and the quest for furs.

The successful voyage of the Nonsuch (honored by a 1968 Canadian stamp) led the way for the incorporation (by King Charles II on May 2, 1670) of Prince Rupert, Prince James, and 16 other men as "The Governor and Company of Adventurers of England trading into Hudson's Bay." Their immense territory, practically all of which was purchased by Canada in 1869, included what is now Manitoba.

●

Manitoba was likely first visited by Europeans when Admiral Sir Thomas Button discovered the Nelson River in 1612. The Red River Rebellion (1869-70) under the leadership of Louis Riel (1844-85) made the federal government establish the Province of Manitoba in 1870.

toba became known as the postage stamp province. Its boundaries were subsequently enlarged in 1881 and in 1912 to its present size of 251,000 square miles.

Since 1967 the capital of the Northwest Territories has been Yellowknife, a community on Great Slave Lake's north arm. Winnipeg (formerly Fort Garry) was incorporated in 1873.

There will probably be a Canadian stamp placed on sale next year to mark the 100th anniversary of the birth in Victoria, B. C. of the painter Emily Carr (d. 1945). Also, a new definitive set may appear in 1971.

The U. S. 6-cent Edgar Lee Masters adhesive will be issued Aug. 22 in Petersburg, Illinois, where he is buried.

Four British Indian Ocean Territory stamps featuring ships and a portrait of HM Queen Elizabeth II came out Dec. 15. They were originally scheduled for issuance on Oct. 15.

DEVELOPMENT of art in Victoria during the last 100 years, the evolution of artists here, the creation of an appreciative audience and the establishment of art institutions will be discussed by Colin Graham in an address to the University Extension Association of Victoria on Monday evening. Graham, director of the Art Gallery of Greater Victoria, will also offer a forecast of the future of art in this community during the lecture which will start at 8:15 in Room 144, MacLaurin Building, and is open to the public.

No Talent Needed For Cabinet Post

By DAVE McINTOSH

OTTAWA (CP) — Good-humordly, the government has stated officially what the public has long suspected: It doesn't require any particular talent to get into the cabinet.

The only real qualification, says Privy Council President Donald Macdonald, is to be a member of the Commons or Senate.

Kenneth Robinson, Liberal MP for Toronto Lakeshore, asked in writing for the name of the individual in each department responsible for written replies to Commons questions.

The answer turned out to be not some functionary but the minister of each department.

Mr. Robinson had asked:

"What is the degree of competence required for such a position?"

"Maximum obtainable" Mr. Macdonald replied laconically.

And the only qualification required to reach the position was membership in the Commons or Senate.

SOME WIT

Some recent examples of prime ministerial Commons wit:

Mr. Trudeau said Jan. 13 that George Hees, Conservative MP for Prince Edward Hastings, could refuel a plane during an Atlantic cross by breathing "into the tank."

On Jan. 16 he said that if Finance Minister Edgar Benson were Nero, as Mr. Hees said, then Mr. Hees was zero.

Well, as Benjamin Disraeli once said: "A majority is always better than the best repartee."

Former prime minister John Diefenbaker can still be as cutting as he ever was.

This shaft was aimed at Otto Lang, minister without portfolio responsible for the wheat board: "I will never charge deliberate misleading of the House when stupidity affords an excuse."

CLEAR AS MUD

For obfuscation, perhaps nobody has ever topped the late prime minister Mackenzie King's "Conscription if necessary but not necessarily conscription."

But State Secretary Pelletier seemed to be trying when Heath Macquarrie, Conservative MP for Hillsborough, and Edward Broadbent, NDP member for Oshawa-Whitby, asked:

"What is the policy of the CBC regarding radio-television coverage of conventions of the major political parties in Canada."

Mr. Pelletier's reply:

"I am informed by the CBC as follows: It is the policy of the CBC to make convention coverage decisions on the basis of program judgment following assessment of the degree and kind of broadcast coverage warranted."

New Mormon Head

SALT LAKE CITY, Utah (UPI) — The Mormon Church Friday elevated its senior apostle, 93-year-old Joseph Fielding Smith, to become the 10th church president and prophet.

Concert Sunday

Conductor of the B.C. Telephone Choir, Leslie Monk, smiles when he looks back at the early days of the choir in the late fifties, and compares them with today.

"Those were the days when nobody talked back to me. They're an experienced, more sophisticated group now—and they do talk back."

There are other comparisons. "In the beginning we had a number of members who couldn't read music, . . . but everybody was most enthusiastic."

Today, the B.C. Telephone Choir is in its 15th consecutive season, it is 80 voices strong and recognized as one of the finest choirs in Western Canada.

Its first public concert was given in Holy Trinity Cathedral in New Westminster during the Christmas season of 1955.

Since then it has visited many communities throughout British Columbia and performed in Empire Stadium and in the Queen Elizabeth Theatre in Vancouver, where its last appearance was with the Vancouver Symphony Orchestra.

On Sunday at 2:30 p.m. at McPherson Playhouse, the choir will perform a classical program under the auspices of Victoria Musical Art Society.

Assisting will be harpist Lorna Langley and vocal soloists Bette Cosar, soprano, and Campbell Buchanan, bass.

Tickets will be available at the door.

FOR THAT NEW GARDEN

Moving Plants . . . Right and Wrong

By JACK BEASTALL

Sooner or later most of us move to a new home and have to decide which garden plants shall go with us and which shall be left.

There is no doubt that sentiment causes indecision. A lot of plants we are growing, to which we have become attached, have greater sentimental value than garden value.

Jack

Some of these plants are old varieties long since superseded. Sentiment is the only reason we have not thrown them out years ago.

To move them or not is something the individual must decide. Quite often, in the case of old specimens, it would be more satisfactory to root some cuttings rather than move the old plant.

●

Rooted cuttings are an excellent means of transferring plants to a new garden, provided we know far enough in advance that a move is likely.

Always there is the question of whether any plants may be moved from a property that has been sold. Unless we specify that certain plants are not included in the sale we may find ourselves liable for some expensive replacements.

In this case we are safer to take cuttings rather than the plants.

Not all plants transplant readily. Some are difficult for an experienced nurseryman to move, and almost impossible for the average gardener.

In this group I would place established conifers. These are very sensitive to root damage and only those of real value are worth considering.

●

Any plant belonging in the group that resents moving is better left where it is. If desired in the new garden, a small transplantable size should be purchased. This saves a lot of work and precludes losing the plant entirely.

In the last 25 years hybridizers have given us many greatly improved forms of popular plants.

Before attempting to move old plants it would be worth while investigating these newer introductions, for we could discover their initial cost to be considerably less than the time and labor involved in moving.

Some plants take kindly to moving. Forsythias, spireas, and philadelphus varieties will renew themselves rapidly even when cut back to one-inch stumps, and their root systems are not easily damaged.

Hydrangeas in all forms, weigelas, and buddleias are not difficult. These are worth consideration after checking the later introductions.

Climbing plants need some thought before a decision is made. Many gardeners wish to have their clematis or wisteria in the new garden, but is it worth the chance?

If the climbing plant has been established for 10 years or so, its root system will be extensive making root loss inevitable. Top growth will have to be cut back to a couple of feet. In most instances starting a young plant would be better.

●

Ornamental trees and fruit trees are seldom worth moving unless of great value and a professional does the work.

Transplanting time for these kinds of trees is at the age of two to three years. A transplanted three-year-old will outstrip a five-year-old in a couple of years. Greater satisfaction results when young trees are purchased for the new garden.

Herbaceous perennials are no great problem. Most can be cut back at any time and moved, providing a little care and common sense is used as well as the spade.

Since many herbaceous perennials must be renewed by division every five years, a small portion from the outside of an old clump provides an ideal start for a new garden.

A few of these perennials have but a brief period in which moving is successful. With these it is wise to purchase new stock at the correct planting time.

●

In this area, fall is the best time to move most of the commonly grown garden plants, exceptions being those with fleshy roots which, if damaged would rot away in a wet cold winter soil.

Spring is second choice, although any time from September until late April is satisfactory for dormant subjects.

The period from May until September is the problem time for most home gardeners. They have a feeling that moving plants during this interval is impossible.

●

Fortunately this is not true, although we readily admit it is more tricky than winter. Well worth remembering is that most planting and transplanting done in commercial nurseries takes place during late spring and summer when gardeners are not clamoring for orders.

By watering plants well for a week ahead of moving, avoiding the brief periods when the thermometer is around 75 deg. F., and having the place ready in the new garden so plants are not out of soil more than an hour or so, transplanting in summer can be successful.

Important points are to keep roots covered and moist, remove soft tips that show wilting, pack soil tightly against the roots when planting, and see that plenty of water reaches the roots after the job is completed.

While it is possible to move any plant successfully at any time of the year, providing the job is done properly, the home gardener is advised to think twice and weigh all possibilities before deciding.

Aside from rooted cuttings, the purchase of new plants is often the best policy.

Tips For Home Gardeners

WORK FOR WEEK

Choice plants of perennial phlox and aster can be propagated by taking cuttings from the base of plants early in year. Put the roots now into large pots of good soil and keep in a coldframe or a cold greenhouse, taking the new shoots as they reach an inch or two in length. Do not force with heat.

Plant ranunculus tubers for good range of rich orange, yellow and red globular flowers all summer. They need deep sandy yet rich soil and a sunny location.

In a similar place the seed of Anemone coronaria, the Crown-anemone, may be sown and some will flower in fall.

For an interesting hedge, fairly fast growing, consider Hornbeam, Carpinus betula, seen as a street tree on Government St. for three blocks near the brewery.

Grub out blackberries, broom or other unwanted growth but do not tramp on wet exposed soil more than necessary.

Fork over top two inches of bed where early seed sowings are to go. This helps to warm the soil and moisture to escape.

FLOORING AND FLOOR COVERING
We have an excellent selection of name brand floor covering including carpeting, linos, tile and a competent staff to install.
CAPITAL CITY CARPET & LINO
1920 OAK BAY AVENUE
383-5911
After 6 p.m. Call
Jack Houston, 382-9584
Bob McIntosh, 384-1546
(Division of Capital City Roofing)

Stewart & Hudson
Building Supply Centre
ALMETCO ALUMINUM Windows
N.H.A. APPROVED
SLIDERS & FIXED
Free Estimates
White Baked Enamel—The Quality Window from Alcan
Over 50 different sizes in Victoria stock for fast service.
Largest selection at Lowest Average Prices
Open 7:30 a.m. - 5:30 p.m. Daily
400 Block Gorge Road E.
Open a Charge
Easy Budget Terms
Phone 386-3211

CHEVRON HEATING FUELS
GREAT SAVINGS GREAT SERVICE
McDowell
911 Fort St. 383-4138

Only stainless steel IN-SINK-ERATOR the No. 1 Disposer offers you a DOUBLE WARRANTY! See it today.
AT B. G. MENZIES Ltd.
572 Fisgard Street
386-8484
*Installed $144.50
Trade-in Price $114.00
Do-it-yourself ..... $ 99.00
*To Approved Sink and Wiring

PAN-ABODE BUILDINGS LTD.
Prefabricated Cedar Log
All Custom Cut
B.C.'s Most Attractive Homes
Contact Your Agent
Residence Catalogue 50c
W. R. RUFFELL
650 AQUARIUS ROAD
Metchosin P.O. 478-5804
Manufactured Only By
PAN ABODE BLDGS. LTD.
8385 Fraser Street, Vancouver

MAKE Phil Ballam your plumber
IT'S EASY
Phone: 385-8751
1920 Oak Bay Ave. at 1 Stop

MID-WAY
FOR ALUMINUM SASH LUMBER AND ALL BUILDERS SUPPLIES
479 BURNSIDE RD. E.
382-8814
Nights—ERIC DIXON
386-2063

You Are Invited to
A Special Jewelry Fashion Show by
Sarah Coventry of Canada Ltd.
Sunday, 1-5 p.m.
at the
OPEN HOUSE
Palm Springs & European HEALTH SPA
HILLSIDE SHOPPING CENTRE
AT DONCASTER ROAD
This Club Affiliated With Prestige Clubs in Major Cities Throughout the United States, Canada and Europe.

NEW ROOF REROOF REPAIR
CALL
CAPITAL CITY ROOFING & FLOOR CO. LTD.
1920 OAK BAY AVENUE
383-5911
After 6 p.m. call:
Jack Houston—382-9584
Bob McIntosh—384-1546

CLEARANCE SALE
WAREHOUSE
OF 1969 GE APPLIANCES

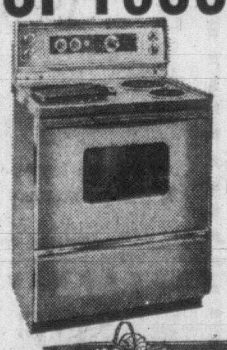

RANGES
1 Only—MODEL 39J95 Reg. $829.00. SALE $663.00
1 Only—MODEL 35J75 Reg. $399.00. SALE $318.00
1 Only—MODEL 36J94 Reg. $363.00. SALE $291.00
1 Only—MODEL 36J84 Reg. $339.00. SALE $269.00
1 Only—MODEL 34J94 Reg. $333.00. SALE $259.00

DISHWASHERS
1 Only—DE LUXE PORTABLE Reg. $549.00. SALE $439.00
1 Only—STANDARD BUILT-IN Reg. $359.00. SALE $287.00
1 Only—DE LUXE BUILT-IN Reg. $449.00. SALE $359.00
1 Only—CUSTOM BUILT-IN Reg. $529.00. SALE $419.00

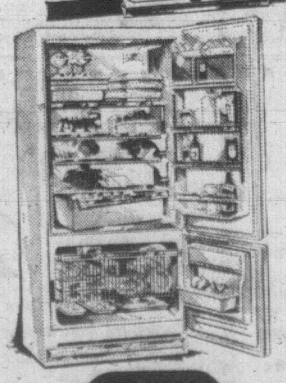

NO FROST REFRIGERATORS
1 Only—14 CU. FT. COPPERTONE Reg. $514.00 SALE $399.00
1 Only—14 CU. FT. BOTTOM FREEZER, AVOCADO. Reg. $569.00. SALE $449.00
1 Only—18 CU. FT. HARVEST GOLD. Reg. $538.00. SALE $429.00
LIMITED QUANTITY—ACT FAST!
RAWLINGS
Plumbing and Heating Co. Ltd.
2657 DOUGLAS ST. 388-7311

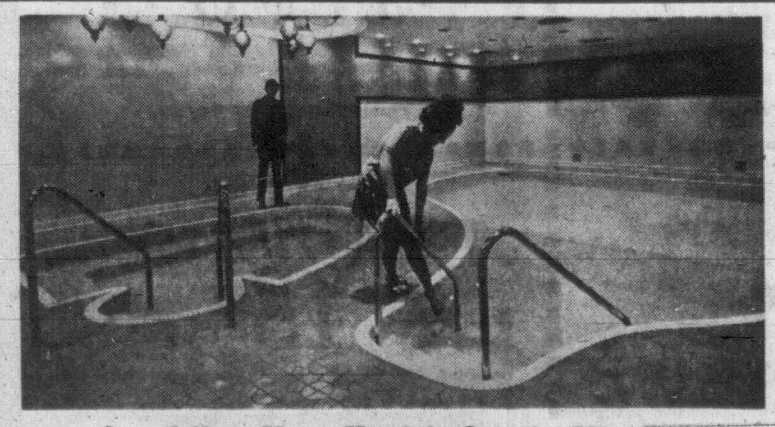

Sparkling New Health Spa in Victoria

On Sunday, January 25th, Palm Springs & European Health Spas open a sparkling new Health Spa in Victoria at Hillside Shopping Centre, 1570 Hillside Avenue.

This luxurious new unit serving the greater Victoria area is the seventh in British Columbia, the fourteenth in Western Canada and the fifteenth in the chain.

The new Hillside unit replaces the outmoded location on Government Street in Victoria, and provides the Island with a first class health facility unsurpassed anywhere.

Four modern new Palm Springs Health Spas have been opened this month in Western Canada and Alaska. In addition to Victoria, new units have opened in Vancouver, Calgary and Anchorage, Alaska.

Members who join the Hillside Spa are entitled to use the facilities of all the Clubs as well as those affiliated prestige clubs in Eastern Canada, the U.S., Europe and Australia.

The Spas are geared to meet the needs of the average income citizen. It is for men age 24 to 75, and for women of 21 to 75 years of age.

Among the Spa facilities are a Finnish Sauna, Hydro-Swirl pool, inhalation room and most important of all the large exercise floor with dozens of specialized machines to maintain the body at peak physical efficiency and beauty. A juice bar featuring 40 natural fruit and vegetble drinks will help members maintain proper diet control.

OMAR Says—Save!
At Our Annual Awning Sale
ALUMINUM AWNINGS 20% OFF Regular Prices
CANVAS AWNINGS 10% OFF Regular Prices
Delivery and Payment Arranged at Your Convenience
EASY TERMS
Jeune BROS. LTD.
570 JOHNSON ST. EV 5-7751

LOVABLE OLD CARVER COMES HOME

He Hobnobbed With Ritzy Palefaces and Indians

WELCOME BACK from La Dolce Vita to Campbell River by Discovery Inn's head tapman, Harry Tuffley, is Indian carver Jimmie King, a continuing legend in his own time. (Morgan MacGregor Photo)

By MORGAN MacGREGOR

CAMPBELL RIVER — It's been more than two years since Campbell River's most lovable character, 70-year-old Indian carver Jimmie King, headed for Los Angeles in a psychedelic bus with two young Americans.

And new he's back.

"I learn a lot, I seen a lot," said Jimmie, "but when I come back off the plane in Vancouver I look around and I say 'this is my God's Country'."

"Then I get back up here and walk into the Discovery Inn. Were they ever glad to see me!"

Jimmie's always held court in the pub where his companionship is sought by everyone including the tourists who flock here each summer.

To the towns people's astonishment in Nov. 1967, he went off with Peter and Jean Krasnakovich, who were here to collect Indian artifacts and carvings for their benefacteress, Mrs. Gallas of Santa Monica.

They'd commissioned Jimmie to carve a pole, paid him a substantial advance and then waited patiently for him to produce. He took a few swipes at the pole with his axe, but things weren't going so good so he headed for the pub.

The raw pole lay on the living room floor of his shack for weeks. In desperation Peter and Jean loaded Jimmie and the pole into their bus and took off the California.

Everyone here just laughed. "They'll never get him to finish that pole . . . you wait and see, He'll be back in a week."

But he fooled the doubters. He actually got it done in the garage beside Mrs. Gallas' luxurious home. More than 250 people came to the dedication ceremony including movie producers and museum curators.

"They even got a big holy man from Hawaii to bless the pole," said Jimmie.

"Well, I stayed two and a half months with the millionaire lady.

•

"I was real embarrassed to live in a place with servants and swimming pools . . . this Indian never been in such a good place.

"Then I get an invitation to attend the convention of 52 tribes in Burbank.

"Oh boy, was that good!"

He said 3,000 people attended and there were Indian dances every night.

"Chief Jumping Horses was head of the orchestra and lady dancers were wearing moccasins that cost $60-$70 apiece.

"That's when I meet Morning Star, a Shoshonee Indian princess.

"She says 'come on up to my place in Altadena for a visit'.

"Well that was really good so I stay a year and a half."

"I make some money carving poles and selling them to people around."

"While I was there I meet this nurse with a Volkswagen. She's a paleface and a real high-class society lady.

"Every Thursday she takes me for a drive to see things. We even went to New Mexico and come back Firday."

While he was at Morning Star's he got a letter from Bob Hope, The actor, who is a regular visitor in this area, befriended Jimmie years ago when he was carving a pole in front of the hotel, here.

"He told me to 'come down to Hollywood, old chief, and bring a friend.'

"So I took this guy with me who is a six-nation Indian from Brantford."

He said they went to the studio—he thinks it was Paramount and Hope took them into his private bar for a drink.

"So we had a little snort . . . he's just got a little bar, and you know them big guys . . . they just give little drinks," and his plump hands gestured in disgust that all they'd got was an vunce apiece.

He said they stayed an hour but they didn't get any lunch.

"But those Americans are real friendly people. I have such a good time I wasn't homesick too much."

•

He came back to Canada this July and spent the next months carving poles at the Capilano Indian reserve, before returning to Campbell River.

So old Jimmie's back again and, like he says — will the tourists ever be glad to see him.

He thought nothing of charging them a dollar apiece for signing his name on chips from the pole he was carving.

But they weren't short changed because his irrepresible humor rubs off on everyone he meets.

He says next May he's going back to Vancouver to teach carving to young Indians under a national Indian arts project.

What are his plans for this winter?

"You ask too many questions," he grinned. "You better stop now or I start talking with forked tongue."

Controversial Man To Speak at Uvic

Dr. Immanual Velikovsky, author of the controversial book Worlds in Collision, will speak at the University of Victoria early in March.

The book, published in 1950, linked ancient accounts of a world-wide disaster around 1500 B.C. with Venus being expelled as a comet from the giant planet Jupiter.

Velikovsky said several brushes with earth, caused earthquakes, floods and the Biblical rain of fire before Venus settled into its present orbit.

At a time when Venus was believed to have about the same temperature as the earth, Velikovsky predicted Venus would be found to be hot.

A subsequent Mariner space probe showed Venus to have a temperature of 800 degrees.

Velikovsky also predicted that Jupiter would be discovered as a source of radio waves, and that the earth was surrounded by an extensive electro-magnetic belt.

He correctly forecast the composition of the atmosphere on Venus.

Efforts to suppress his book were made by leading scientists, and the doctor's publisher was forced to sell publication rights to another firm because of a U.S. university boycott.

Now 74, Russian-born Velikovsky became a psychiatrist and an associate of Sigmund Freud and also knew Albert Einstein.

Malaspina College Seeks Out Artists

The successful launching of an evening class in interior design and decoration at Lake Cowichan; as an off-campus program of Malaspina College, has pointed up the need to know more about local artists, painters and craftsmen, according to the instructor of the course.

Gale Tower, who is teaching the course, says, "We need to meet regional artists and craftsmen working in paints, fabrics and other materials, with a view to making use of their work not only in the class at Lake Cowichan but in the whole art program of Malaspina College."

He described the course as a practical program which has attracted homemakers who are primarily interested in improving or redesigning their present home decoration. In addition, there are several students who are planning or actually building new homes and are taking the design and decoration classes in preparation.

Mrs. Dorothy Clode, director of adult education in Lake Cowichan with whose co-operation the course was established, stresses its practical value. "We are not so concerned with theory," Mrs. Clode said, "as with the practial application to decoration in the home."

The course began Jan. 13 and continues for 13 weeks.

REINCARNATION

Open discussion on how the knowledge of reincarnation can affect your life.

TIME: January 26, 1970—8:00 p.m.
PLACE: War Amputation Hall
1610 Oak Bay Ave.

THE VICTORIA THEOSOPHICAL LODGE

KENT'S

TV and RADIO RENTALS—11", 12", 16", 19" and 21" B&W PORTABLES and limited number of COLOR TV SETS.

KENT'S LTD.

742 Fort Street 383-7104
2408 Beacon Ave. 656-3722

UNITED GOSPEL ASSOCIATION
PRESENTS
J. D. SUMMER WITH THE STAMPS
Nashville Tenn.
THE VICTORYMEN, Vancouver, B.C.
PROPHETS QUARTET, Nashville, Tenn.
JANUARY 30th — 8:00 P.M.
CENTRAL JUNIOR HIGH
1280 FORT STREET
Tickets Available at: BRITISH IMPORTERS LTD. and FIELD'S FOOT WEAR
GENERAL ADMISSION $2.00; Children 12 and under $1.50. Also Tickets at door.

Since 1912

Your Community Chapels

Sensible Prices

THREE FUNERAL CHAPELS

MEMORIAL CHAPEL OF CHIMES
Victoria, B.C. Phone 383-7511
CHAPEL OF ROSES
Sidney, B.C. Phone 656-2932
CHAPEL OF HEATHER
Colwood, B.C. Phone 478-3821

Sands MORTUARY LTD.

SIMPSONS-SEARS
MONDAY SELLOUTS

Shop 9:30 A.M. to 5:30 P.M. Monday, for These Exciting Values! Personal Shopping Only! While Quantities Last!

HAND-WASHABLE BONDED FABRICS
Reg. 4.99. Sale Price 4.49 Yd.
Here's just the saving you dressmakers have been waiting for! Choose from a good selection of bonded acrylics. Ideal for suits, jumpers, skirts and sportswear. Approximately 58" wide.
Personal Shopping: Fabrics (36).

SAVE 25% TO 40% WOMEN'S SPORTSWEAR
Reg. 12.99 to $25. Sale Price 7.99 to 17.99 Ea.
Choose from an assortment of vest, and pants; skirt and sweater sets, Fashionable flared pants, "A" line or kilt style skirts. Sweaters have long sleeves and mock turtle-necks. Colours of Lime, Turquoise, Pink, Navy, and novelty plaids. Sizes 10-18.
Personal Shopping: Women's Sportswear (7).

SAVE $1! MACHINE WASHABLE BLANKET
Reg. 4.99. Sale Price 3.77 Ea.
Made of blended materials, these blankets are long wearing and warm. Colours include Blue, Pink, Green or Gold, are sure to be a colourful addition to your home. 72" x 84".
Personal Shopping: Staples (96).

SAVE! MEN'S and LADIES' SKI SWEATERS
Reg. 27.95 to 29.98. Sale Price 19.97
100% virgin wool sweaters by Ren-Dale. Plain, Nordyk and Racing Stripe. All sizes. Shop Monday and Save from 7.88 to $10.
Personal Shopping: Sports Centre (6).

QUICK GROWING AMARYLLIS KIT
Sale Price 2.47 Kit
Brighten up your home with these large bulbs ready to produce exotic blooms. Choose from assorted colours. Kit includes pot and soil. No green thumb required.
4-lb. bag Wild Bird Seed—Reg. 89c ..... Sale Price 2 bags 1.47
Personal Shopping: Garden Shop (71).

PADDED BANDEAU ASSORTED BRAS
Sale Price 97c Ea.
Cotton with foam padded cups. Broken sizes in A and B fittings. Buy now while they're on sale.
Personal Shopping: Intimate Apparel (18).

MARY MAXIM 3-PLY KNITTING WOOL
Value 65c. Sale Price 32c 1-oz.
All-nylon 3-ply fingering yarn in an excellent colour choice. All purpose knitting wool perfect for tams, scarves, socks, mitts or sweaters.
Personal Shopping: Notions (25).

SAVE ⅓ to ½! GIRLS' SWEATERS
Reg. 3.98 to 5.98. Sale Price 1.99 to 3.99 Ea.
A large selection from which to choose. Assorted pullovers and cardigans. Girls' sizes 8 to 14. Shop early for the best bargains!
Personal Shopping: Girls' Wear (77).

$10 VALUE! HANDY FABRIC TOTE BAG
Sale Price 6.57 Ea.
Hard-wearing fabric tote in assorted colourful shades. Ideal for travel or general use. Don't pass up this exceptional value . . . on sale one day only!
Personal Shopping: Luggage (14).

SAVE! BRECK HAIR SPRAY and SHAMPOO
Hair Spray: Reg. 99c. Sale Price 2 for 1.49
Shampoo: Reg. 1.99. Sale Price 1.49
Give your hair the best care with Breck products. 12.8-oz. hair spray in regular or extra hold. 15-oz. shampoo: Blue for Normal hair; Red for Dry hair; Yellow for Oily hair.
Personal Shopping: Health and Beauty (8).

SAVE $3! TOTS' CAR SEATS
Reg. 13.99. Sale Price 10.99 Ea.
Convenient hook-over style with contoured seat and safety rest. Converts to junior seat. Colours of Blue, Black and Gold.
Personal Shopping: Infants', Children's Wear (29).

SAVE $4! MODERN POLE LAMPS
Reg. 19.99. Sale Price 15.97 Ea.
Designed for 8' ceilings. Brass centre pole with Brown ends. 3 polyethelene bullet shades. Uses 40-watt bulbs, and has a 3-way switch.
Personal Shopping: Lamps (21).

SAVE $2! HIGH GLOSS, SEMI-GLOSS PAINTS
Reg. 6.10. Sale Price 3.79 Gal.
Dries in 6 to 8 hours. Ideal for walls and trim. Completely washable. 1 gallon covers about 600 sq. ft. Bone White, Frosty Green, Light Yellow, Dawn Pink.
Quart—Reg. 1.89 ..... Sale Price 99¢
Personal Shopping: Paints (30).

SAVE $5! STAINLESS STEEL COOKWARE
Reg. 29.98. Sale Price 24.97 Set
Free Teflon fry pan with your purchase of cookset. Cookware consists of: 1-qt. and 2-qt. saucepans with covers, double boiler with insert, and dutch oven.
Personal Shopping: Housewares (11).

SAVE $3! LIGHT DUTY ¼" DRILL
Reg. 11.99. Sale Price 8.97 Ea.
Oil impregnated sleeve bearings. ⅜ h.p. Single reduction gears. Painted aluminum housing. Simpsons-Sears 90-day guarantee. The perfect tool for the handyman.
Personal Shopping: Hardware (9).

TOP VALUE! 21" FIREBOX GRATE
Sale Price 6.97 Ea.
Sturdy, cast iron construction. Easy to clean, just pulls out. Attractive and an important fire prevention measure. Take advantage of this low sale price.
Personal Shopping: Electricals (34).

Simpsons-Sears, Hillside: 3190 Shelbourne Street. Lots of Free Parking While You Shop Simpsons-Sears. (1-38)

AT FIRST UNITED CHURCH

Bishop De Roo to Preach

Bishop Remi De Roo, head of the Roman Catholic Church on Vancouver Island, will preach in Victoria's First United Church Sunday Feb. 1 at 11 a.m.

The occasion is the 108th anniversary of the church as a congregation.

On Feb. 3, 1862, two women and 14 men met in Smith's Hall, Government Street, to form the First Presbyterian Church on Vancouver Island.

First services were held in Moore's Hall, at the corner of Yates and Langley, and were conducted by Rev. John Hall, former missionary of the Presbyterian Church in Ireland.

A site was then acquired at the corner of Blanshard and Pandora — where the B.C. Hydro building now stands — and the cornerstone was laid by Chief Justice David Cameron on April 9, 1863.

★ ★ ★

The completed church, built at a cost of $6,000, was dedicated in November 1863. It was severely damaged by fire in 1883, but the congregation made a big effort to raise funds and the building was restored and rededicated on Jan. 4, 1884.

The present church, at Quadra and Balmoral, was dedicated on May 2, 1915. The congregation continued to grow until 1925 when it elected to join the United Church of Canada.

First Presbyterian became First United at choral service on June 10, 1925.

Over the years First United has been famous for its champion basketball teams and award-winning choirs and many of its members have won distinction in public life.

"We extend a warm welcome to Bishop De Roo at our morning anniversary service," said Rev. Robert Morris, the present minister. "It is indicative of the growing friendship among our city churches."

Rev. John Watson, minister of First Baptist Church, will preach in the evening at 7:30 p.m. The congregation of Metropolitan United Church will be guests at the service.

UVIC SERIES DISCUSSES FAITH

Can Faith Make Sense?

The first of a series of 12 lectures on this subject was given by Canon Hilary Butler at the University of Victoria this week.

The lectures will continue every Tuesday at 8 p.m. and will be followed by open discussion. They are sponsored by the university's evening division.

Leadership Course Opens

A course in group leadership and participation opened in St. David's Fellowship Hall, Cordova Bay, Sunday, and will continue for four Sundays at 7:30 p.m.

"Most of us work in some sort of group," says Rev. H. Gordon Walker, who is directing the course, "but few of us really know how to work effectively in a group, and fewer still are able to lead a group.

"That is why we are holding this course. It is conducted in a friendly and informal atmosphere."

Applications may be made to Nancy Finch, secretary, tel: 658-8563.

PERSPECTIVES AND PREJUDICES

Tentmaking Ministry Expected

By REV. J. A. DAVIDSON

"Well, Reverend—made any good tents lately?"

My Irritable Friend greeted me with those words as I entered his study a few days ago to share a jug of coffee with him.

He then quoted from a recent lengthy article in a magazine which had the title, "The New Ministry: Bringing God Back to Life".

The magazine declared that during the new decade "the ministry will become ever more flexible" and added that "there will be more tentmaking ministries". (It pointed out that the term comes from St. Paul who worked as a tentmaker to support himself during his ministry.)

M. I. F. and I were not inclined to quarrel with the prediction. We agreed that the Church will have to make extensive use of part-time ministers if it is to cover all bases.

There has been in recent years a great deal of discussion about the tentmaking ministry and, indeed, some quite effective exercises in it. M. I. F. suggested that I am a tentmaker myself, in a small, grubby sort of way, through my moonlighting at the typewriter. He also hinted—not seriously, I hope—that he should share in my modest proceeds from it because of all the splendid inspiration he gives me.

He also wondered how some of us middle-aged, full-time pastors would be able to go tentmaking. Not all of us have marketable skills by which we could support ourselves in whole or in part—although most of us probably could be quickly retreaded for some kind of fairly useful work.

M. I. F. reminded me that in his youth he had served a brief apprenticeship in butchering but he fears that over the years he has lost all his block-and-cleaver cunning.

He then pointed out, with just a trace of asperity in his voice, that most of the talk of the wonders of the new tentmaking ministry seems to be coming from men not now in the parish ministry—full-time academics and full-time officials in the higher ecclesiastical reaches.

He admitted that these brothers may see the big picture in a way denied pastors—but he does have serious reservations about the blithe confidence with which some of them commend tentmaking to the boys in the parishes.

He had a few hard words to say about one of our United Church HQ bureaucrats who a few months ago made the claim that most ministry in the future would be the tentmaking kind.

"I'll take that boy seriously," snarled M. I. F., "when I hear that he does an early shift as a bus-driver or eel-jellier or plorial-embroiderer or whatnot and then later in the day goes to church headquarters and, simply out of the goodness of his heart, does his share of that paperwork which so thrills and inspires us simple grassroots fellows!"

Then, to keep things in a proper perspective, he concluded our little seminar by giving me a messy piece of paper on which he had penned some notes under the title, "The Ideal Non-tentmaking Pastor for Today". He said that I could use it in my nefarious moonlighting so here it is:

"Today's ideal pastor is not expected to put in more than an honest day's work, but he should be on call 24 hours a day seven days a week.

"He attends many meetings and social functions, participates in all worthy community projects and causes, is assiduous in visiting his people in their homes—but he must, of course, spend long hours in reading and study to maintain a reputation for sound scholarship.

"He sounds a prophetic note in his preaching, but never causes anyone any discomfort or unnecessary expense. He has the courage of his convictions—and the tact always to utter them in ways which cannot possibly offend anyone.

"He has many exciting, original ideas—all of which have been time-tested elsewhere."

Tentmaking anyone?

Distinguished Churchman To Address Local Group

Dr. Visser 't Hooft, described as one of the most distinguished churchmen in the world today, will visit Victoria next week.

He was the first general secretary of the World Council of Churches when it was formally constituted in 1947 and continued in this office until his retirement in 1966.

"He has been a key man in the world-wide ecumenical movement of this century," says Canon Charles Bishop, acting chairman of the fellowship committee of the Greater Victoria Council of Churches.

Arriving in Victoria Tuesday night, Dr. Hooft will address a luncheon meeting in the Empress Hotel Wednesday at 12:15 noon organized by the Council of Churches.

Mayor Courtney Haddock and leading representatives of church and government have been invited.

At 3 p.m. the same day, Dr. Hooft will meet the executive of the Council of Churches in St. John's Anglican Church.

Thursday at 12:30 p.m. he will speak at a public meeting in the Elliott Building, University of Victoria, before attending a luncheon in the Faculty Club.

Afterwards at 3 p.m., Dr. Hooft will meet the Committee of Ten, an organization of Anglican and United Church clergymen set up by Archbishop Harold Sexton in 1968.

City and District Churches

GOSPEL HALLS

VICTORIA GOSPEL CHAPEL
935 Pandora Avenue

Sunday:
9:30 a.m.—Sunday school and Bible class.
11:15 a.m.—Breaking of Bread.
7:00 p.m.—Gospel service. Speaker: John Munday, missionary to Ecuador, S.A.
Wednesday:
8:00 p.m.—Prayer and Bible study.

OAKLANDS CHAPEL
Fernwood and Cedar Hill

Sunday:
9:30 a.m.—Breaking of Bread.
11:15 a.m.—Family Bible Hour and Sunday School. SPEAKER: Dr. Gilmour Davies, medical missionary to India.
7:00 p.m.—Evening service. SPEAKER: Dr. Gilmour Davies.
Thursday:
10:30 a.m.—Ladies' Coffee Hour.
7:45 p.m.—Study, discussion groups and prayer.

UNIVERSITY CHAPEL AT QUADRA
1095 Tolmie at Jackson

Sunday:
9:45 a.m.—Sunday School and Bible Class.
11:00 a.m.—Family Bible Hour. Speaker: Dr. J. B. Rowell. Subject: "How Does God Reveal Himself."
7:00 p.m.—The Lord's Supper.
Wednesday:
8:00 p.m.—Prayer and Bible study. Dr. J. B. Rowell continuing series on Vital Christian Living.

ROSS BAY GOSPEL HALL
Corner of May and Joseph Streets

Sunday:
9:30 a.m.—Worship and Breaking of Bread.
11:30 a.m.—Sunday school and family Bible hour. Speaker, Mr. Norman Coull.
7:00 p.m.—Gospel meeting. Mr. Bill Letkeman, missionary.
Wednesday:
10:15 a.m.—Ladies' Coffee Hour.
8:00 p.m.—Prayer meeting.

WESTVIEW GOSPEL CHAPEL
313 Brunswick Place
Island Hwy. at Tillicum Rd.

Sunday:
9:30 a.m.—The Lord's Supper.
11:30 a.m.—Sunday school and Bible classes.
7:00 p.m.—Gospel service. Speaker, Mr. T. McPike.
Wednesday:
10:30 a.m.—Ladies' Coffee Hour.
8:00 p.m.—Prayer and Bible study.

ST. GEORGE'S UKRAINIAN GREEK ORTHODOX CHURCH OF VICTORIA
1842 Oak Bay Ave.
Sunday, January 25, 10 a.m.
New members welcomed.
Annual meeting will be announced.

MILNES LANDING GOSPEL CHAPEL
Sunday:
9:30 a.m.—Sunday school and Bible class.
6:45 p.m.—Famill Hour. Speakers: Walter Carter and Peter Rabey.
Thursday:
7:30 p.m.—Bible study, Mr. A. J. Field.

SOCIETY OF FRIENDS

SOCIETY OF FRIENDS (Quakers)
MEETING FOR WORSHIP
SUNDAY, 11 A.M.
VISITORS WELCOME
1831 FERN STREET

SPIRITUALIST

OPEN DOOR SPIRITUALIST CHURCH, 1600 COOK. SUNDAY, 7:30, REV. E. RALPH. WED., 8 P.M., HEALING. ATTEND THE FRIENDLY CHURCH.

CHURCH OF CHRIST

CHURCH OF CHRIST
3460 Shelbourne St.
Bible classes, 9:45 a.m.
Morning worship, 11 a.m.
Evening worship, 7:00 p.m.
479-4819 — 477-6459

EVANGELICAL FREE CHURCH

PARKDALE FREE CHURCH
3281 Harriet Road—382-7531
Sunday School, 10:15 - 11:00 a.m.
Worship Hour — Primary-Junior-Adults, 11:00 - 12:00 noon.
Evening service 7:00 p.m. Thursday — Prayer meeting 8:00 p.m. Friday — Youth night.
Visitors welcome at all services.
Pastor C. Klassen, 479-4431.

MENNONITE BRETHREN

SAANICH COMMUNITY CHURCH OF THE MENNONITE BRETHREN
Pastor John W. Baerg
3983 Birchwood St. Ph. 477-3012
Sun., 10:30 a.m.—Morning worship.

LUTHERAN

LUTHERAN CHURCH OF THE CROSS
Cedar Hill and Cedar Hill Crossroad
Alfred J. C. Johnson, pastor, 477-3551
10:00 a.m.—Divine worship service.
11:00 a.m.—Sunday school. Children and adults.
The Church Where Families Worship Together
Evangelical Lutheran Church of Canada (E.L.C.C.—formerly A.L.C.)
Visitors welcome.

GRACE ENGLISH LUTHERAN CHURCH, L.C.A.
1273 Fort St. 383-5256
(Across from Central Junior High)
Pastor: Rev. David H. Metzger
Organist: Mrs. Ruth Jones
The Early Service ..... 9:00 a.m.
Sunday Church School .. 10:30 a.m.
The Service ..... 11:00 a.m.
"I was glad when they said to me: Let us go into the House of the Lord!"
Visitors to Victoria are welcome!

HOPE LUTHERAN CHURCH
MISSOURI SYNOD
1924 Carrick St. at Dean Ave.
The Rev. L. M. Carlson, pastor, 592-2308
Sunday School and Bible Class ..... 9:45 a.m.
Worship services: Sunday ..... 11:00 a.m.
A church of "The Lutheran Hour" and "This Is the Life"

GOOD SHEPHERD LUTHERAN CHURCH
2815 Cedar Hill Road, 658-8043
Rev. Fred Knebel, pastor.
English service, 9:30 a.m.; German service, 10:30 a.m.; Sunday school, 10:30 a.m.

CHRIST LUTHERAN CHURCH OF THE REFORMATION
R. H. Goetjen, pastor, 479-3914
Worshipping at 3880 Quadra
Sunday School and Church 10 a.m.

REDEEMER LUTHERAN CHURCH
(Missouri Synod)
911 Jenkins—Colwood/Langford Area
Sunday school, 9:45; worship service, 11
PEACE LUTHERAN
Sanscha Hall, Sidney. Worship service, 9
The Rev. A. Frederick OTKE, Pastor
478-4480

UNITED

JAMES BAY UNITED CHURCH
Michigan and Menzies Streets
Rev. K. M. Wood, BA, BD. 388-6898
Mr. Roland Webster, organist.
11 a.m.—Morning service and Sunday School.

CADBORO BAY UNITED CHURCH
2625 Arbutus Road
Rev. C. Leighton Streight, B.A.
9:30 a.m.—Nursery-kindergarten, Grades 1 - 9. CONTEMPORARY WORSHIP. Child care.
11:00 a.m.—MORNING WORSHIP. Serving Cadboro Bay and Uplands

GORDON UNITED CHURCH
935 Goldstream Ave., Langford
Also serves Colwood, Metchosin.
Rev. Geoffrey G. Smith, B.A., B.D.
2777 Kingswood Rd. 478-3456
Morning worship: 9:30 a.m., 11 a.m.
Child care at both services.
Hi C: 9:30 a.m.
Church school: 11 a.m.

VICTORIA BRITISH ISRAEL ASSOCIATION
Tuesday, January 27th, 7:45 p.m.
NEWSTEAD HALL, 734 Fort Street
Under The Red Pagoda (Film)
Mr. E. J. Martens, Canadian Bible Society Bookroom, 738 Fort Street, open Weekdays 11 a.m. to 3 p.m.
Visitors Welcome

NORTH DOUGLAS PENTECOSTAL TABERNACLE
Corner of Douglas Street and Canterbury Road
Pastor: REV. HAROLD PENDRAY
ANNUAL MISSIONARY CONVENTION
Tonight, 7:30 p.m.—Rev. J. K. McGillivray — Taiwan
Sunday, 11:00 a.m. — Rev. D. Schellenberg — Thailand
7:15 p.m. — Rev. and Mrs. R. Dodding — Kenya
Slides, Moving Pictures, Curios and First-Hand Reports from our Mission Fields

GOSWORTH COMMUNITY CHURCH
Corner Gosworth and Burton
"The Place to Find a Friend"
9:45 a.m.—Bible Studies
11:00 a.m.—MORNING WORSHIP
Prayer Meeting Thursday Night
"The Layman's Church"

Victoria West Community Bible Church
Corner Raynor and Fullerton (Just off Craigflower Rd.)
9:45 a.m.—Church School, classes for all ages, Mrs. Avery Warrell in charge.
Tuesday and Thursday, 8 p.m.
Sunday, 11:00 a.m. and 7:30 p.m.

Dr. Emma M. Smiley teaching
THE NEWNESS OF NOW at
VICTORIA TRUTH CENTRE
11:00 a.m.—"THE PUBLICAN"
7:30 p.m.—"A NEW WAY TO PRAY"
11 a.m.—Children's Church and Golden Key Young People's Study Group
1201 FORT ST. GOD IS THE ANSWER All Welcome

VICTORIA ALLIANCE CHURCH
1792 TOWNLEY STREET REV. C. R. ALTON, interim pastor
9:45 A.M.—SUNDAY SCHOOL (Nursery through Adult)
11:00 A.M.—HUMAN ELEMENT IN DIVINE BLESSING
7:30 p.m.—THE FAMILY HOUR
INSPIRING, INFORMAL, HELPFUL
Special Music — Special Features
A FRIENDLY WELCOME TO ALL

APOSTOLIC CHURCH OF PENTECOST
Dowler Place and Queens Pastor: A. McLean
SUNDAY
9:45 a.m.—Christian Education
11:00 a.m.—"To Everything There Is A Time"
7:30 p.m.—"A Voice Shouting in The Desert"
Pastor: McLean Speaking
"You will be welcome at the friendly church in the Capital City"

BRITISH-ISRAEL WORLD FEDERATION
(CANADA)
PUBLIC MEETING
Dominion Hotel
Sunday Afternoon, January 25th at 3 p.m.
Guest Speaker, Mr. D. Snobolen
"THE COMING OF CHRIST THE ONLY HOPE FOR THIS TROUBLED WORLD"
Radio Broadcasts every Sunday, 10 a.m. and 10:15 a.m., KARI (550)

THE CHURCH OF OUR LORD
HUMBOLDT at BLANSHARD STREETS
Founded 1874
9:30 a.m.—Holy Communion
11:00 a.m.—COMFORT OR CHALLENGE?
7:30 p.m.—VICTORIOUS LIVING
Bishop Denys A. G. Rankilor, M.A., D.D.
Welcome to Victoria's Historic Church
THE REFORMED EPISCOPAL CHURCH

THE SALVATION ARMY
Victoria Citadel Corps.
757 Pandora Avenue
MAJOR AND MRS. J. B. Wood
(Corps Officers)
A DAY WITH THE WORD
You are invited to join with us in this special day with the Word of God. The meetings continue from 11:00 a.m. to 8:00 p.m.
9:45 a.m.—Sunday School and Bible Class
11:00 a.m.—Holiness Meeting: "THE MORAL DISINTEGRATION"
7:00 p.m.—Evangelistic Meeting:
Film: "THEY THAT ARE OF FAITH"
Specially produced as a Sudan Interior Mission 75th Anniversary year presentation
THE ONLY OBJECTION AGAINST THE BIBLE IS A BAD LIFE

Ph. 384-9612 **FAITH TEMPLE** 1161 Princess
PRESENTING ★ Old-fashioned living; challenging, changing gospel ★ Soul-stirring, inspiring music
9:45 a.m.—A growing Sunday School
11:00 a.m.—We Do Wrong
Note Time Change Of Evening
7:30 p.m.—Strange Things
Pastor: Reg. Carbol speaking
Midweek—Cottage Prayer Meetings
Tuesday — 7:30 p.m.
Join Us This Week CAPITAL CITY FAMILY CHURCH

Glad Tidings
PENTECOSTAL CHURCH
God's Word as it is- For Men as They Are.
Pastors: Rev. Paul Hawkes, B.D. David W. Argue, B.A.
384-7633
842 North Park Street
SPOTLIGHT ON MISSIONS
11:00—Rev. Ken Kubryn
PORT HARDY, B.C.
7:00—Slides on THAILAND
Rev. Don Schellenberg

VICTORIA PRAYER GROUP
(Undenominational)
Wednesday, Jan. 28, 3 p.m.
Dominion Hotel
"BIBLE STUDY"
Open to All

BAHA'I
For Information Please Phone 385-8131

UNITARIAN CHURCH of VICTORIA
106 Superior St.
REV. BILL MUNDY, Guest Speaker
Mr. Mundy is an ex-Anglican minister, in process of becoming a Unitarian minister.
9:30 a.m. and 11:00 a.m.
All Welcome
Coffee and conversation afterwards
Did you know that Unitarians do not believe in the Trinity?

VICTORIA TEMPLE
SHELBOURNE at KINGS
Non-Denominational
A Soul Healing Message
ORIGINAL CHRISTIAN DOCTRINE
Sunday Services: 11 a.m., 7:30 p.m.
Daily Mass—7:30 a.m.
Adventures in LIVING
Every Wednesday Evening at 8 o'Clock

NAZARENE
VICTORIA
Quadra and Kings
Rev. W. F. Bahan, Minister
382-6824
ESQUIMALT
886 Craigflower Road
Mr. C. M. Morden, pastor
Services:
9:45 a.m.—Sunday School
11:00 a.m.—Morning Worship
7:00 p.m.—Evening Worship

TRINITY PRESBYTERIAN CHURCH
2964 Tillicum Road
Minister: REV. G. D. SMITH, M.A.
11:00 a.m.
WHEN CHRIST BECOMES LORD
Nursery Now Available
Church School 10:45 and and 11:00 a.m.

KNOX PRESBYTERIAN CHURCH
2964 Richmond Avenue
11:00 a.m.
"TWO IN ONE"
Rev. A. M. Beaton, B.A., Minister

ST. ANDREW'S PRESBYTERIAN CHURCH
Downtown—Douglas Street at Broughton
11 a.m.—"WHAT IS MEANT BY THE PEACE OF GOD?" —B. J. Molloy
7 p.m.—"WHAT USE ARE CHRISTIANS?" —Dr. J. J. W. McLean
Wednesday, 2 p.m.—Bible Study

FIRST BAPTIST CHURCH
Quadra at Mason Rev. John A. Watson, B.A., B.D.
J. E. Tunstall, Organist and Director of Music
Church School—11 a.m.
Family Night Program, Wednesday, 6 - 8 p.m.
11 a.m.
"What The World Needs Now"

EMMANUEL BAPTIST
FERNWOOD AT GLADSTONE
Rev. Norman K. Archer, B.D., A.L.B.C.
9:30 a.m.
FAMILY SERVICE
11:00 a.m.
Psychology in the Psalms (4)
"THIS IS FOR REAL"
7:30 p.m.
Temptation of Jesus (4)
"PANGS OF HUNGER"
8:45 p.m.—Fireside with LAWRENCE WALROD (Wycliffe)

Fellowship and Regular Baptist Church
CENTRAL BAPTIST
833 Pandora Ave. Rev. John M. Moore, Pastor
"We Preach Christ Crucified, Risen, and Coming Again"
9:45 a.m.—Christian Education classes for every age. (Supervised Nursery)
11:00 a.m.—Morning Worship Service
CHRISTIAN SERVICE BRIGADE SUNDAY
Guest Speaker: Rev. Tom Swan
North American Director of C.S.B.
(Men and Boys Participating)
7:00 p.m.—Evening Evangelistic Service
Team from North West Baptist Theological College, Vancouver, B.C.
WEDNESDAY, 7:30 p.m.—Prayer and Praise
World Vision Film

CHRISTADELPHIAN HALL
901 KINGS ROAD
Sunday School — 9:45 a.m.
11:00 a.m.—Breaking of Bread
Lecture
7:30 p.m.
MEANING OF BAPTISM
R. Easson

CHRISTIAN SCIENCE
First Church of Christ, Scientist
A Branch of The Mother Church The First Church of Christ, Scientist, in Boston, Massachusetts.
Chambers Street and Pandora Avenue
Elevator Available
SUNDAY SERVICES
11:00 a.m. and 7:30 p.m.
Subject:
"TRUTH"
Sunday School—11:00 a.m.
Testimony Meeting Wednesday, 8:00 p.m.
FREE PUBLIC READING ROOM AND LENDING LIBRARY
1210 BROAD STREET
ALL ARE WELCOME

KNOX PRESBYTERIAN CHURCH
2964 Richmond Avenue
11:00 a.m.
"TWO IN ONE"
Rev. A. M. Beaton, B.A., Minister

FIRST UNITED CHURCH
Quadra at Balmoral Road
COMMUNION SUNDAY
9:30 a.m.
Rev. R. G. Thompson
11:00 a.m.
"THE HANDS OF CHRIST"
The Very Rev. Dr. Hugh A. McLeod
7:30 p.m.
In the Chapel
Youth Communion
Mr. Leonard F. Lythgoe
Music by The Connectors
The Sacrament of the Lord's Supper will be Administered at all Services
★ ★ ★
108th Anniversary
Sunday, February 1st
Guest Ministers:
11:00 a.m.—"The Authority of the Servant" Bishop Remi de Roo
7:30 p.m.—"The Church Alive" Rev. John Watson
Metropolitan United Church Congregation will be our Guests

METROPOLITAN UNITED CHURCH
Pandora at Quadra Street
(382-8184 or 383-2897)
"For a Closer Walk With God"
Minister:
Rev. Albert E. King, B.A.
11:00 a.m.
HOLY COMMUNION
Meditation
Rev. Albert E. King
7:00 p.m.
HOLY COMMUNION
Meditation
Rev. E. Laura Butler
Church School At 11:00 a.m.
Nursery for Infants at 11:00 a.m.

CENTENNIAL UNITED CHURCH
Gorge Rd. at David St.
(Opposite Colony Motor Inn)
Minister—Rev. John Travis
Laymen's Sunday
11:00 a.m.
"PROVED BY ACTION"
Mr. E. V. Darling
Each Thurs. at 10:30 a.m. Bible Study Class under Dr. S. J. Parsons
Gorge Bus No. 8 leaves Douglas at Yates for Church at 10:45 a.m.
Organist and Director of Music: Mr. Ian Westmacott, A.R.C.T.

THE CHURCH OF ST. AIDAN
(United Church of Canada)
Richmond at Cedar Hill Cross Road
University Area Church
Minister: Rev. J. Rae Allan
Director of Music: Mrs. Vera Barclay
9:30 and 11:00 a.m.
MORNING WORSHIP
7:30 p.m.
Week of Prayer Service at St. Aidan's
S.S. at both times. Nursery provided

Oak Bay United Church
Mitchell and Granite
Rev. Alexander Calder
Rev. D. B. Sparling, D.D.
Organist: R. W. Kroeger
Two Sunday Schools
Two Church Services
9:30 and 11:00
OFF TIME
Hi C and Kairos, 7:30

FAIRFIELD UNITED CHURCH
Corner of Moss and Fairfield Road
Minister: Rev. H. W. Kerley, B.A., B.D., Ph.D.
Organist and Director of Music: I. A. N. Beadle, Mus.D.
11:00 a.m.
Rev. A. G. Atkins, M.A. B.D.
7:30 p.m.
Rev. H. W. Kerley, B.A., B.D., Ph.D.

Belmont Ave. United
Belmont Ave. at Pembroke Street
Rev. Murray Henderson, B.A.
Organist: Mrs. W. Ralph
Choir: Mr. Bert Storar
11:00—YOUTH SERVICE
7:00—"The Church"
Hi C and Kairos Service
"A Friendly Community Church"

ANGLICAN SERVICES
SEPTUAGESIMA

Christ Church Cathedral
8:00 a.m.—Holy Communion
9:30 a.m.—Family Eucharist
Instruction: The Rev. William Hills
11:00 a.m.—Sung Eucharist
Sermon: The Rev. William Hills
7:30 p.m.—Evensong
Sermon: The Rev. John Lancaster
Weekdays
9:00 a.m.—Mattins
5:15 p.m.—Evensong
Holy Communion:
11:00 a.m.—Tuesday.
7:00 a.m.—Thursday

ST. JOHN'S
QUADRA AT MASON
8:00 a.m.—Holy Communion
9:30 a.m. Family Communion
11:00 a.m.—Matins
Sermon: Canon C. Hilary Butler
(Nursery facilities at both 9:30 and 11:00)
11:00 Service taped for Broadcast 7:00 p.m. CKDA—1220
7:00 p.m. Evensong
Sermon: Canon Grahame B. Baker
Thursday:
10:30 a.m.—Holy Communion.

ST. MARY'S
ELGIN ROAD
The Parish Church of Oak Bay
The Ven. Hywel J. Jones, L.Th., Rector
8:30 a.m.—Holy Communion
11:00 a.m.—Mattins
Preacher: The Rev. Canon T. Bailey, M.A., of the Anglican Theological College, Vancouver
4:00 p.m.—Holy Communion
SUNDAY SCHOOL
11:00 a.m.—All Depts. Nursery facilities
Thursday—
10:30 a.m.—Holy Communion

ST. PHILIPS
Cor. Eastdowne and Nell
OAK BAY
Rector: The Rev. John Vickers
Sunday, January 25th
8:30 a.m.—Holy Communion
9:30 a.m.—Young Church
11:00 a.m.—Morning Prayer
Preacher: The Rev. A. N. Mugford
ANNUAL MEETING
Wednesday, January 28th
7:30 p.m.—Dessert
8:00 p.m.—Meeting

St. George the Martyr
Cadboro Bay and Maynard Roads
Serving Queenswood, Cadboro Bay, Ten Mile Point and Uplands
Rector: The Rev. Canon C. P. Bishop
8:00 a.m.—Holy Communion
9:30 a.m.—Sunday School
9:30 a.m.—"The Young Church"
11:00 a.m.—Morning Prayer
Speaker: Mr. Richard Condo, Anglican Theological College
Thursday
Holy Communion, 10:30 a.m.

ST. MATTHIAS
Richardson and Richmond Ave.
Rev. Canon J. Rogers, B.A., B.D. Rector
8:00 a.m.—Holy Communion.
10:30 a.m.—Morning Prayer
Church School, Nursery
Preacher: Rt. Rev. G. R. Calvert
4:00 p.m.—Evening Prayer.
Thursday
10:30 a.m.—Holy Communion.

ST. BARNABAS
Belmont and Begbie
7:45 a.m.—Mattins, Holy Communion
11:00 a.m.—Sung Mass and Sermon
7:30 p.m.—Solemn Evensong
HOLY COMMUNION DAILY
Rector:
The Rev. Canon B. T. Page, M.A.
384-2978

ST. SAVIOUR'S
Henry and Catherine St., Victoria West
Rector:
Rev. P. V. Atkinson
8:00 a.m.—Holy Communion
10:00 a.m.—Holy Eucharist 1st and 3rd
Mattins, 2nd and 4th

ST. LUKE'S
(Corner Cedar Hill and Cedar Hill X Road)
Serving the Cedar Hill, Shelbourne, Richmond and University Area
Rector:
The Venerable C. E. F. Wolff
8:00 a.m.—Holy Communion
11:00 a.m.—Morning Prayer
Preacher: The Reverend Dr. John Blewett, Principal Anglican Theological College, B.C.
7:30 p.m.—St. Luke's Congregation will attend the Evening Service held in St. Aidan's United Church

St. Michael's Church
4733 West Saanich Rd.
8:00 a.m.—Holy Communion
11:00 a.m.—Mattins
7:30 p.m.—The Rejoice Mass
Rev. W. E. Greenhalgh, Rector

VICTORIA'S GREAT STORE, DOUGLAS AT FISGARD. OPEN DAILY 9 A.M. T O 5:30 P.M; SHOP THURSDAY AND FRIDAY, 9 A.M. TO 9 P.M. DIAL 385-1311. ALL ISLAND CENTRES OUTSIDE THE GREATER VICTORIA AREA CALL ZENITH 6040 (TOLL FREE)

the Bay

STOREWIDE CLEARANCE

MONDAY . . . SHOP IN PERSON FOR STOREWIDE SAVINGS . . . NO PHONE, MAIL OR COD ORDERS

HOUSEHOLD NEEDS

Prolon Comb and Brush Set— Set **1.50**

Q-Tips—Sterilized cotton swabs. Pkg. of 180. **Pkg. 58¢**

Bronnley Soap Marbles — Attractively bottled. **Bottle 1.49**

Visine—Clear, non-staining eye drops. ½-oz. **Sale, bottle $1**

Vicks Formula 44 — Cough syrup for the whole family. 3-oz. size. **Each 88¢**

Phospho-Lecithin—Nerve food and general tonic. 6-oz. **Each 88¢**

Fact Toothpaste—Family size. With fluoride. **Each 89¢**

Dodd's Kidney Pills—35 to a bottle. **Each 46¢**

Old Spice Stick Deodorant— Each **89¢**

Brylcreem—6½-oz. size. **Each 1.19**

HBC Sanitary Napkins—48 to a box. **Box 1.38**

Glycerine Suppositories—Package of 12. **2 for 88¢**

Murine Eye Drops—½ fluid oz. size. **Each 88¢**

Contac C—For colds, hay fever and sinus. Pkg. of 10. **Pkg. 89¢**

Score — Greaseless hairdressing. Large size. **2 for 1.49**

Johnson and Johnson Soft Puffs—250 to a pkg. 2 **pkgs. 89¢**

The BAY, household needs, main floor

COSMETICS

Pond's Dry Skin Cream — Excellent night cream. 3-oz. size. **Each 88¢**

Pond's Cold Cream—6-oz. size. **Each 1.39**

Beauty Bath Oil—By Shulton. 4-oz. size. **Each 1.19**

Breck Basic — After-shampoo texturizer. 4 fl. oz. **Each 1.78**

Nivea Cream—All-purpose cream. 4.1-oz. size. **Each 99¢**

Toni Home Permanent—Regular, super or gentle. **Each 1.69**

Desert Flower Hand and Body Lotion — 16-oz. size. **2 for $3**

HBC Cream Rinse—17-oz. size. **Each 99¢**

The BAY, cosmetics, main floor

CANDIES

Almond Roca—Crunch centred, almond and chocolate coated candy. 14-oz. tin. **Each 1.99**

Toasted Marshmallows—Covered in coconut. 1-lb. bag. **Each 59¢**

Hershey's Chocolate Bars—Delicious! All your favourite Hershey bars. **11 for 88¢**

The BAY, candies, main floor

NOTIONS

Shoe Boxes— **Each 4.99**

Men's Valets— **Each 9.99**

Children's Valets— **Each 5.99**

Shoe Racks— **Each 99¢**

Ironing Board Cover— **Each 99¢**

Long Shoe Horns— **2 for $3**

Clear Plastic Dress Hangers— **5 for 88¢**

Clear Plastic Dress and Skirt Hangers— **3 for 88¢**

Wooden Dress Hangers— **7 for $1**

Decorative Hangers— **Each 83¢**

The BAY, notions, main floor

STATIONERY

Household Letter Pads— **2 for $1**

White Envelopes—200 per pack. Reg. 1.19. **Pkg. 88¢**

Blue Lined Envelopes—200 per pack Reg. 1.19. **Pkg. 88¢**

Colour Festival Boxed Stationery—Box **88¢**

Flat Wrap—Reg. 25c **5 for 99¢**

The BAY, stationery, main floor

CAMERAS, OPTICALS

Microscopes — 600 power. **Each 7.99**
700 power. **Each 10.99**

Zenit "B" Cameras — Single lens reflex, interchangeable lens, includes case. **Each 59.99**

Plastic Frames—3½x5". **6 for 88¢**

Telescopes—Up to 60 power. **Each 12.99**

The BAY, cameras, main floor

HANDBAGS

Plastic and Leather Handbags — Assorted styles in fashion bags. **Each 4.99**

Jewel Boxes—Many styles and colours. **Each 99¢ to 16.99**

Leather Handbags—
Italian, reg. $35. **Each 29.99**
Italian, reg. $26. **Each 20.99**
Clutch, reg 9.75. **Each 6.99**
Clutch, reg. 7.50. **Each 5.99**
Clutch, reg. 4.50. **Each 2.99**

Leather Dress and Casual Bags — Many styles including the now look in shoulder bags. Black, brown, navy. Last price 15.99. **Each 12.99**

The BAY, handbags, main floor

JEWELLERY

Costume Jewellery — Ass't earrings, pins, necklaces, bracelets. **Each 99¢ and 1.49**

Timex Watches—
Women's. **Each 9.99 and 12.99**
Men's. **Each 8.99 and 9.99**
Men's electric. **Each 36.99**

Stone-Set Jewellery—Ass't earrings, bracelets, necklaces and pins. Rhinestone or crystal. Reg. 2.50 to 17.50. **Each 1.99 to 13.99**

The BAY, jewellery, main floor

MIRROR ROOM

Designer Dresses, Gowns, Ensembles — Beautiful imports plus fashions from better Canadian houses. Mostly one-of-a-kind. Ass't colours, styles and fabrics. 8-18. Last price $90 to $300. **Each $60 to $200**

The BAY, mirror room, second floor

FASHION DRESSES

Fall and Winter Dresses—Polyesters, acetates, wools. Drop waist pleaters, scarf looks, shirt dressing, skimmers. Long and short sleeves. Ass't prints, plains, stripes. 8 to 20., 14½ to 24½. Last price $22 to $60. **Each 14.66 to $40**

The BAY, fashion dresses, second floor

CHILDREN'S SHOES

Pre-Teen Shoes — Leather pumps, ties, straps. Black, brown, beige. Broken sizes 5 to 9. Not all sizes in all colours. Reg. 5.99. **Pair 3.99**

Children's Shoes — Strap or tie styles in black or white leather uppers. B and D widths. Not all sizes in all styles and colours. Broken sizes 8½ to 4. Reg. 5.98. **Pair 3.99**

The BAY, children's shoes, second floor

WINTER MILLINERY ½ PRICE

Rich colours in fur felts, velvets, velours. Choose from a good selection of cloches, turbans — all your favourite styles. Last price $13 to $28. **Each 6.49 to 13.99**

The BAY, millinery, second floor

FASHION COATS

Women's Untrimmed and Fur-Trimmed Coats—Casual, dressy and maxi styles. Assortment of fabrics in brown, beige, moss, green, blue. Sizes 8 to 20. Last price $70 to $180. **Each $35 to $90**

Fun Furs—Borg or orlon pile in mini coat styling. Fake leopard, ocelot. 10-16. Last price $40 to $45. **$20 to 22.50**

The BAY, fashion coats, second floor

SPORTSWEAR

***Fortrel Slims**—Pull-ons with elastic waist. Ass't colours. Broken sizes. Last price 5.99 to 8.99. **Pair 4.99**
* RTM

Quilted Nylon Ski Jackets—Green, brown, navy. Broken sizes 12 to 18. Last price 16.99. **Each 11.99**

Pant Suits and Co-ordinates—Mostly wools. Ass't colours and styles. Broken sizes. Last price $17 to $80. **Each 8.49 to 39.99**

Save ⅓ on Ski Pants—Helanca stretch and nylon. Taper leg styling with stirrup. Blue, pink, beige. 10-16. Last price 14.99. **Pair 9.99**

Two-Way Stretch Pants—Save one-third on these popular stretch pants. Nylon two-way stretch in pull-on style. Ass't colours. Broken sizes 10-16. Last price $13. **Pair 8.66**

The BAY, sportswear, second floor

WAY-IN SHOP

Car Coats, ½ Price—Wool and fake fur. Ass't styles and colours. Broken sizes. Reg. $20 to $40. Half price. **Each 9.99 to 19.99**

The BAY, Way-In Shop, second floor

FINE FURS

Bleached Sheared Beaver Jackets—(Natural). Add glamour to any occasion. Trimmed with natural pastel mink shawl collar. Sizes 10 to 14. Last price $700. **Each $350**

The BAY, fine furs, second floor

FASHION SHOES

Murray-Selby Comfort Shoes — Black kid leather in tie or pump styles. Built-in arch support. Not all sizes in all styles. Broken sizes 6-9. Reg. $26. **Pair 19.99**

Teen Shoes—Flats, slings, pumps in kip leather or pattina. Buy spring colours now at great savings. Broken sizes 5 to 9. Not all sizes in all styles and colours. Yellow, red, tan, green, brown, black. Reg. $11 and $12. **Pair 7.99**

Del Grande Shoes—High style shoes at a reduced price. Pumps and slings in black patents or leathers. Broken sizes 6-9. Not all sizes in all styles. Reg. 17.99. **Pair 12.99**

The BAY, women's shoes, second floor

LINGERIE

Nylon Shift Gowns — Black and pastel shades. Nylon sheer over tricot. Lace trimmed. S. and L. Last price $8 to $18. **Each 3.99 to 8.99**

Mini Peignoir Sets—Pastel shades in nylon tricot. Square neckline. P. S. and M. Last price 11.99. **Set $8**

Quilted Dusters — Nylon, cotton or brushed arnel in button or zipper front styles. Ass't prints and plains. S.M.L. Last price $13 to $17. **Each 8.99**

Women's Underfashions, ½ Price—Girdles, panty girdles and bras. Mostly white. Broken sizes. Last price $5 to $12. **Each 2.49 to 5.99**

The BAY, lingerie, second floor

YOUNG MODERNS' SHOP

⅓ Off Young Modern Dresses—Mostly wool. Ass't styles and colours. Broken sizes. Last price $21 to $30. **Each 13.99 to 19.99**

Young Modern Coats, ½ Price—Mostly fake furs in ass't styles. White, beige, black. Broken sizes. Last price $28 to $85. **Each 13.99 to 42.49**

Save ⅓ on Fun Fur Coats—Stencilled rabbit, ocelot patterned—just for fun. Double breasted. Belted or can be worn without the belt. Sizes: one 10, three 12. Last price $250. **Each 166.66**

Save ⅓ on Fun Fur Coats—Black on white rabbit. 1 only. Size 10. Last price $200. **Now 133.33**

The BAY, young moderns' shop, second floor

CHILDREN'S WEAR

Infants' Oddments—Bunting bags, walking sets, dresses, shawls, sweater sets. Acrylics, orlon pile and cotton. Pastel shades. 12 to 24 mos. coll. Last price $3 to $8. **Sale, each ½ Price or Less than ½ Price**

Infants' Pram Suits — 100% quilted nylon shell in maize. Pile-lined hood, zipper front and down one leg for easy dressing, belted. 12-24 mos. **Each 5.99**

Girls' Socks — Stretch nylon or cotton or orlon/nylon blends. Ankle and knee highs. Wide assortment of colours. Sizes 5½-8½. Last price 59c to 1.25. **49¢ and 99¢**

The BAY, children's wear, third floor

GIRLS' WEAR

Girls' Socks—Knee highs or anklets. Stretch nylon or blends. Sizes 8½ to 11. Last price $1 to 1.50. **49¢ and 99¢**

Girls' Flannelette Gowns—Full length with long sleeves. Ass't gay patterns in pinks, blues. 8-14 coll. Last price $3. **Each 1.99**

Girls' Flannelette Pyjamas—Slip-on pants. Jackets have Peter Pan collar, button front. Pastel shades. 8-14 coll. **Pair 2.19**

Girls' Gym Shorts—Navy with regulation white stripe. Durable cotton, side zipper. Neat waistband. 14-20 coll. Last price $3. **Pair 1.49**

Girls' Famous Name Knit Shirts—Long sleeves, turtle neck. Rust, blue, navy, green. Sizes 8-14 coll. Reg. 2.49 to $5. **Sale, each 1.66 to 3.34**

The BAY, girls' wear, third floor

BOYS' WEAR

Boys' Casual Pants—Cotton denim jeans in ass't solid shades. Broken sizes. Last price 3.99. **Pair 2.99**

½ Off Boys' Winter Jackets — Nylon ski jackets, duffle coats, orlon pile winter coats. Blue, gold, brown. 8 to 16 coll. Last price 9.98 to 19.98. **Sale, each ½ Off**

Young Men's Ski Jackets—Gold, green or bronze nylon shell with belted waist and knitted cuffs. Instructor length. 38 to 42 coll. Last price 16.99. **Each 10.99**

Boys' Acrylic Knit Shirts—Machine washable. Long sleeves, mock turtle neck. Ass't colours, stripes. S.M.L. Last price 3.49. **Each 2.99**

Boys' Socks—Machine washable stretch nylon. Ass't solid shades. 7-9. **3 pairs 1.49**

Young Men's Casual Pants—Ass't cottons and cotton blends. Slim and western cut. Ass't colours and patterns. Broken sizes 28 to 34. Last price 4.99. **Pair 3.99**

Young Men's Flare Pants—Cotton and cotton blends. Ass't colours and patterns. 28 to 34 coll. **Pair 5.99**

The BAY, boys' wear, main floor

MEN'S KNITWEAR

Men's Thermal Underwear—White thermal knit cotton. Ankle length, elastic waist. S.M.L. **Pair 2.49**

Men's Acrylic Knit Shirts—Long sleeves, crew neck. Green in S.M.L. **Each 3.79**

The BAY, men's knitwear, main floor

MEN'S FURNISHINGS

Men's Cotton Broadcloth Pyjamas — Coat style tops, boxer waist bottoms. Fancy patterns. A, B, C, D. **Pair 2.79**

Men's Acrylic Knit Gloves—Grey or navy. Stretch sizes—fit all. **Pair 79¢**

Men's White Cotton Dress Shirts — Some countersoiled. Ass't collar styles. Broken sizes. **Each 2.99**

Men's Dress Shirts—Mostly Perma Press blends. Plains and patterns in ass't collar styles. Broken sizes. **Each 3.99**

Men's Sport Shirts—Mostly made of easy-care cotton blends. Regular collar. Long sleeves. Fancy patterns. S. and M. only. **Each 2.49**

The BAY, men's furnishings, main floor

MEN'S CASUAL WEAR

Men's Outerwear Coats and Jackets—Parkas, car coats, lined leather jackets. Broken sizes. Last price 29.95 to $140. **Each ½ to ½ OFF!**

The BAY, men's casual wear, main floor

CAMPUS AND CAREER SHOP

Young Men's Slacks, ½ Price—Koratrons, wool blends. Solid colours of apple green, gold, white, black, orange. Slim cut. 28 to 34 coll. Last price 13.95 to 17.98. **Pair 6.97 to 8.99**

The BAY, Campus and Career Shop, Main

MEN'S and BOYS' SHOES

Men's and Boys' Dress and Casual Shoes—Suede or leather uppers, rubber or composition soles. Boys' sizes 5-7 coll, men's sizes 7-11½ coll. **Pair 5.99 to 19.99**

The BAY, men's and boys' shoes, main floor

HOUSEWARES

8-oz. Amber Duralex Tumblers—Unbreakable. Heat tempered. **4 for 1.49**

5-oz. Chambord Duralex Tumblers—"Cut glass" pattern. **8 for 1.49**

Plastic Clothespins — Pkg. of 24. Reg. 49c **Pkg. 29¢**

Bissell Dry Rug Cleaner—Useful on every type of carpet fibre. 1 lb. net weight. Reg. 1.59. **lb. 99¢**

Aluminum Bun Warmer—Large oval style. **Each 2.99**

Quick Drain Scouring Pad Tray—Snap-out drain tray. Holds all types of scouring pads. Reg. 35c. **Each 25¢**

The BAY, housewares, third floor

LAMPS and PICTURES

Picture Frames — Limited quantities of slightly damaged frames—all at half price. Last price 2.95 to 13.95. **Each 1.49 to 6.99**

Decorator Lamps—Orange-coloured hydrocal base and shade. **Each 10.99**

Brush Stroke Prints — Large size—16x20". Last price 3.50. **Each 1.49**
Small size—12x16". Last price 2.50. **Each 99¢**

Plaques and Pictures—Save 20% on attractively framed pictures. **Each 6.99 to 13.99**

The BAY, lamps and pictures, third floor

DECORATOR and CUCKOO CLOCKS

Large Cuckoo—Reg. 199.50. **Each 169.99**

Pendulum—Reg. $175. **Each 129.99**

Decorator—Reg. 89.50. **Each 69.99**

Cuckoo—Reg. $100. **Each $75**

Mantel Clocks—Reg. $125. **Each $99**

Cuckoo Clocks—Reg. $45. **Each 39.99**

Cuckoo—Reg. 69.50. **Each 49.99**

Decorator—Reg. 99.50. **Each 79.99**

Sconces—Reg. 39.95. **Each 29.99**

The BAY, clocks, main floor

MAJOR APPLIANCES

Floor Clearance of Fridges—All in perfect working order. Slight scratches or dents.
16.5 Cu. Ft. No-Frost Fridge—Avocado. Last price $379. 3 only. **Each $329**
Floor Clearance of Laundry Equipment:
Baycrest Automatic Washer—White. Last price $349. 3 only. **Each $299**
Baycrest Automatic Washer—White. Last price $379. 4 only. **Each $329**
Gibson Electric Range — Floor models. White. Last price $229. 3 only. **Each $179**

The BAY, major appliances, fourth floor

TELEVISION

Floor Clearance of Colour TVs: Demonstrator models in perfect working order with new warranty.

Baycrest 19" — Last price $549. 2 only. **Each $499**

RCA 19"—Last price $549. 1 only. **$449**

The BAY, TVs, fourth floor

CHINAWARE

All Limited Quantities

Silverplated Bread Trays— **Each 8.99**

Silverplated Rimmed Crystal Salad Bowls— **Each $6**

Silverplated Jam Pots— **Each 4.99**

Silverplated Casseroles— **Each 10.99**

Silverplated Comports and Server— **Each 12.99**

English Bone China Florals—Long stemmed bone china roses in bright colours. **Each 1.69**

English Bone China Cups and Saucers — Attractive shapes, bright florals. Accented by gold-coloured trim. **Each 1.49**

English Ironstone Coffee Sets—16-piece set serves six. Bright modern patterns. **Set 9.99**

De Luxe Silverplated 5-Pce. Tea Set — Includes tray, coffee pot, tea pot, cream and sugar. **Set 98.99**

Dresden Lace Figurines — Only a limited quantity of these beauties—so hurry. **Each 12.99**

Pottery Jardinieres — Highly glazed white pottery for everything from plant containers to umbrella stand. 3 sizes: 12", **each 4.99**; 16", **each 7.99**; 20", **each 11.99**

20-Pce. Semi-Porcelain Dinner Sets—Ass't selection. Limited supply. Shop early for best choice. **Your choice, 20-pce. set, each 9.99**

Royal Albert 5-Pce. Place Settings — Save ⅓ on ever-popular Royal Albert English bone china. Choice of 3 patterns: American Beauty Rose, Sweet Violets or Brigadoon. **5-pce. place setting 8.16**

Cornish Blue Kitchenware—English semi-porcelain dinnerware with blue border stripe on white background. Good assortment of pieces. Save 25% on open stock prices. Reg. 85c to 6.25. **Each 25% OFF!**

Spring Daffodils—Bright yellow daffodils for your permanent spring floral arrangements. **9 for 89¢**

Coloured Glass Salad Bowl Set—One large bowl and six small servers. **Set 5.99**

The BAY, chinaware, third floor

STAPLES

Soiled and Damaged Linens—Place mats, tablecloths, runners and more. Ass't colours and materials. Last price 79c to $17. **Each 29¢ to 8.99**

Cannon Sheets and Cases—50% polyester, 50% cotton, 180 thread count. Fashion percale in blue, green, gold or pink stripes with white. Flat or fitted. Twin, double, queen or king sizes. Limited quantities. Twin, **ea. 7.99**; double, **ea. 9.99**; queen **ea. 12.99**; king, **ea. 16.99**; cases, **pair 5.99**; king size, **pair 6.99**

Sale of Pillows—Feathers, down or *Fortrel. Regular sizes. Limited quantity. **Each 2.29 to 12.99**
* RTM

The BAY, staples, third floor

DRAPERIES

45" to 48" Drapery Yardage—Cottons, rayons, acetates and others. Ass't prints, plains. Fashion colours. 3 to 20-yd. pieces. Last price 2.50 to 5.98. **Yard 1.79 to 2.99**

Drapery Remnants—Cottons, rayons, acetates and others. Ass't prints and plains. Fashion colours. ½ to 2-yard lengths. Last price 2.50 to 5.98. **Yard 49¢ to 1.49**

Ready-Made Drapes — Rayon/acetates, Fiberglas. Lined and unlined. Pinch pleated. Ass't prints, plains in fashion colours. 1 w. x 36" to 3 w. x 84". **Pair 7.99 to 62.99**

Bedspreads—Rayon acetates, cottons and others. Quilted and plain throw styles. Ass't prints and plains in fashion colours. Twin, double, queen and king sizes. **Each 12.99 to 59.99**

⅓ Off Toss Cushions—Mostly square knife styles. Shot silk, rayon acetates and others. Mostly plain fashion colours. Last price 2.50 to 9.95. Limited quantity. **Each 1.67 to 6.63**

The BAY, draperies, fourth floor

FURNITURE

Spanish Sofa by Braemore — Red/gold cover. Last price 419.95. 1 only. **379.99**

Traditional Small and Boyes Arm Chair—Red. Last price $296. 2 only. **269.88**

Modern Swivel Chair—High back. Tangerine. 2 only. Last price 179.95. **Each 129.99**

Italian Provincial 60" Coffee Table—Walnut finish. 1 only. Last price $69. **39.99**

Italian Provincial 56" Coffee Table—Mahogany or fruitwood finish. 4 only. Last price 74.95. **Each 49.99**

Counter Room Divider — Walnut finish. Shelves and cupboard. Last price 74.95. 1 only. **49.99**

Modern Swivel Stool—Purple seats. 4 only. Last price 29.50. **Each 19.99**

Ladderback Dining Chairs—Rush seats. 20 only. Last price 58.50. **Each 39.99**

The BAY, furniture, fourth floor

FLOOR COVERINGS

Broadloom Specials: All sizes approximate

Pure Wool Twist—Top quality, 9' width. Dark moss green. Last price 15.95. **Sq. Yd. 12.76**

Polypropylene Hard Twist—12' width. Tropical turquoise, bronze olive. Last price 12.95. **Sq. Yd. 10.36**

Hawthorne Luxury Acrilan — 12' width. Spanish moss or green gold. Last price 13.95. **Sq. Yd. 11.16**

Loop Pile Nylon—12' width. Multi toned in moss green. Last price 9.95. **Sq. Yd. 7.96**

Random Sheer Acrilan—12' width. Moss green or tropic moss. Last price 11.95. **Sq. Yd. 9.56**

India Rugs—Aubusson. 9'x12', 5 only, last price 439.95, **ea. 293.30**; 7'x9', 3 only, last price 229.95, **ea. 183.30**; 10'x14', last price 579.95, 1 only, **386.63.**

Alexei Karastan Mediterranean Rugs—9'x12'. Gold or laurel. 4 only. Last price 429.95. **Each 369.99**

The BAY, floor coverings, fourth floor

FLOOR CARE NEEDS

Floor Clearance of Vacuum Cleaners — Eureka canister model 742. Last price 89.95. 1 only. **Each $59**
Eureka model 705. Last price 79.95. 1 only. **Each $49**

The BAY, floor care needs, fourth floor

Hudson's Bay Company
INCORPORATED 2ND MAY 1670

1970

DOWNSTAIRS BUDGET STORE CLEARANCE

HOSIERY, HANDBAGS

Vinyl Handbags — Ass't styles in black, brown, navy. **Each 2.99**

Whisper Nylons—Sizes 8½ to 10½. **2 pairs 79¢**

The BAY, Downstairs Budget Store, hosiery and handbags

WOMENS WEAR

Women's Dresses—Ass't styles and colours. Broken sizes. Wools, Fortrels, Orlons. **Each 5.99 to 13.99**

Women's Raincoats—Slightly soiled. Limited quantity. Broken sizes. **Each 5.99**

The BAY, Downstairs Budget Store, women's wear

SPORTSWEAR

Wrangler Jeans—Subs and first quality in these popular jeans. Sizes 8-18. Last price 5.97. **Pair 3.99**

½ Off Mr. Toni Co-ordinates—Wools and *Fortrels. Slims, skirts, tunic tops. Rust, blue, avocado green. Sizes 7/8 to 16. Reg. 7.97 to 15.97. **Each ½ Off**

"Love Me" Co-ordinates—Double knit slims, skirts, co-ordinate tops. Wine, blue, avocado green. 10-18. Reg. 4.97 to 10.97. **Each ½ Off**

LINGERIE

Cotton and Lycra Bras—Bandeau and ass't styles. White and some pastels. 32-38. **Each 59¢**

Bra Slips—All lace in white, beige, blue. Broken sizes. **Each 1.99**

Dusters and Robes—Cotton or brushed nylon. Long and short. Ass't colours. S.M.L. Reg. 10.97 to 24.97. **Each ½ Off**

The BAY, Downstairs Budget Store, lingerie

SMALLWARES

Lunch Boxes—Blue and red plaid. Last price 1.49. **Each 99¢**

The BAY, Downstairs Budget Store, smallwares

STAPLES

Remnants — Ass't fabrics in solids and prints. Reg. 1.67 yard. **Each ½ Price**

Toss Cushions—Ass't styles. Stripes and plain colours. **Each 1.99**

The BAY, Downstairs Budget Store, staples

WOMEN'S SHOES

Women's Fashion Boots—Black or brown vinyl. 12 and 14" heights. Lined. 6-12 coll. Last price 10.97. **Pair 7.99**

Cuddle Pup Slippers — Orlon pile uppers, soft soles. Ass't colours. 6-10. Last price 3.97. **Pair 2.99**

The BAY, Downstairs Budget Store, women's shoes

MEN'S CLOTHING

Men's Casual Jackets—Corduroy or nylon. Ass't styles, colours. Broken sizes. **Each 6.99 to 14.99**

Men's All-Wool Sport Coats—Ass't checks. Side vents, two buttons. Broken sizes. Last price 29.97. **Each 24.99**

Men's Wool Suits — Two and three-button models. Centre vents. Ass't colours. Broken sizes. Last price 59.97. **Each 39.97**

MEN'S FURNISHINGS

Men's Banlon Knit Shirts—Short sleeves, mock turtle neck. S.M.L. Last price 3.99. **Each 2.49**

Men's Nylon Blend Socks — Ankle length. Ass't colours. Stretch sizes 10-12. **2 pr. for 1.66**

Men's Acrylic Knit Shirts — Long sleeves, mock turtle neck. Ass't colours. S.M.L.XL. Last price 4.97. **Each 3.99**

Men's Bath Robes—Cotton flannel in red and blue or white and blue plaids. Tie waist, regular collar. M. and L. Last price 6.97 and 7.97. **Each $5**

Men's Cuff Link Set—White or yellow coloured metal. **Set 1.49**

The BAY, Downstairs Budget Store, men's furnishings

MEN'S SHOES

Men's Dress Shoes—Brown or black leather uppers with composition soles. Slip-ons and gores. Sizes 6 to 12. Last price 11.97. **Pair 8.99**

The BAY, Downstairs Budget Store, men's shoes

SPORTING GOODS

Tom Weiskopf Golf Set—De luxe steel shaft set, leather grips. Set of eight irons (2, 3, 4, 5, 6, 7, 8, 9). Last price 88.88. 2 only. **Set 68.88**

Set of 3 woods (1, 3, 4). Last price 48.88. 2 only. **Set 36.88**

Ladies De Luxe Golf Cart — Lightweight with red vinyl compartments. Space for full set of clubs. Floor sample. Last price 39.95. **Each 29.88**

Poker Table—Slightly damaged floor model. Has folding legs and eight playing areas. Reg. 38.88. **Each 18.44**

Apres Ski Boots—De luxe gold-colour sealskin finish. Two styles. Limited quantity De luxe buckle style, last price 31.88, pr. **23.88**; de luxe lace-up style, last price 23.88, pr. **17.88.**

Tennis Presses—Hardwood with four adjustment bolts. Reg. 2.25. **Each 1.69**

Life Jackets—Vest style. Reg. 9.95. **Each 7.18**

Ski Belts—Reg. 6.95, **ea. 4.97**; adult size, reg. 4.29, **ea. 3.40**; junior, **ea. $2.**

Baycrest Skates—Limited selection of sizes. Women's insulated water-resistant skates, reg. 13.88, **pr. 10.30**; men's black leather, reg. 12.88, **pr. 9.15**; children's, reg. 11.88, **pr. 7.90.**

Sporting Goods Oddments—Assorted items including fishing lures, pet supplies, golf shoes, golf accessories. All in limited quantities. **Sale, each 29¢ to 16.88**

The BAY, sporting goods, downstairs

HARDWARE

Whitewood Unpainted Furniture—De luxe pieces, handsomely styled for any room. Record Cabinet, reg. 24.95. 1 only. **18.88**
De Luxe Record Cabinet, reg. 42.98. 1 only. **31.88**
Toy Chest, reg. 29.95. 1 only. **21.88**
Cabinet, reg. 37.98. 1 only. **28.88**
Gun Cabinet, reg. 74.98. 1 only. **59.98**

Black and Decker 7¼" Portable Saw—De luxe builders' sawcat model. Used only in counter demonstration. Last price $105. **Each 78.88**

Auto Rear-Vision Mirror—Gives full 180 degree vision. Last price 17.95. **Each 12.88**

Hardware Oddments—Many household and shop items including sockets, oil cans, wrenches, furniture tips and paint. All at reduced prices. **Each 19¢ to 5.72**

The BAY, hardware, downstairs

Victoria Daily Times

VICTORIA, B.C., SATURDAY, JANUARY 24, 1970 —PAGE 23

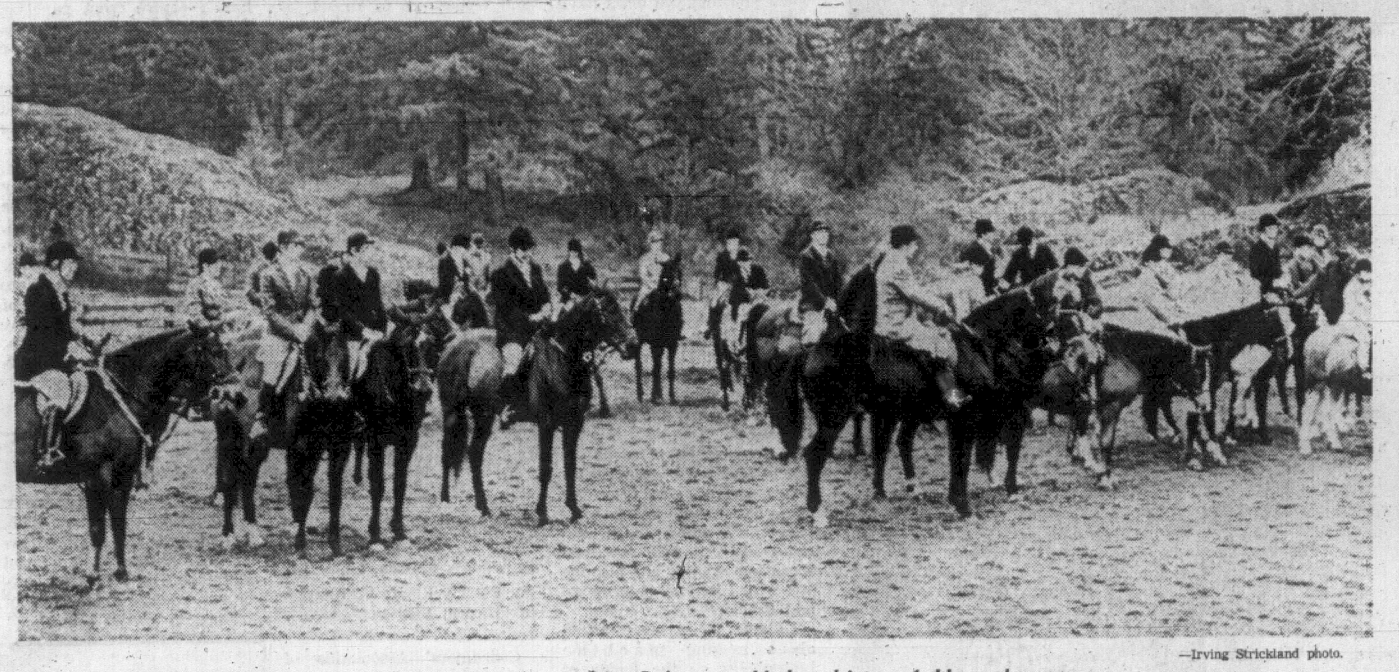

—Irving Strickland photo.

Huntsmen Assemble Prior to Unleashing of Hounds

'NEW HUMANE STYLE'

Foxless Hunt Chases Foxy Scent

By NORMAN CRIBBENS

Victoria's first fox hunt in 50 years got off the mark today with everything but the fox.

Hounds and riders pursued, not a live animal, but a horse-drawn sack containing the droppings of a fox.

And even the droppings had to be imported from the mainland.

"This is the new humane style of fox hunting," said Carothers Carpenter, who organized the hunt from his stables at Echo Valley Farm, Prospect Lake.

"Apart from that, foxes are hard to find on Vancouver Island."

Some 45 men and women, ages ranging from 14 to 61, pursued their quarry, behind a pack of six hounds, over a circuitous 12-mile route over meadow and woodland to a finishing point near Prospect Lake Community Hall.

The rider trailing the fox-scented sack was given a 10-minute start from Echo Valley Farm. A while later, the fierce barking of the hounds, when they picked up the scent, was the signal for the start of the chase, emphasized by a shrill blast on the huntmaster's horn.

●

The horses then broke into a gallop.

Participating were riders from Victoria, Comox, Duncan, Courtenay and members of the Fraser Valley Hunt Club from Vancouver, Cloverdale and Langley.

Leading the chase were three red-coated veterans — hunt-masters Col. John Reynolds, Vancouver, and Dr. John Gilray, Cloverdale, and Edward Simpson, president of the Fraser Valley Hunt Club.

Behind them, riding a variety of frisky horses, came an elegant assembly of riders in black caps, black coats and breeches of white, brown and yellow.

The hounds and many of the horses were shipped in vans aboard the first ferry from Vancouver.

Before the start of the hunt, riders and horses paraded around the paddock at Echo Valley Farm. Some of the horses caught the excitement of the occasion and reared dangerously, but no one was thrown.

"We hope to make this an annual event on Vancouver Island," said Col. Reynolds from Vancouver. "We hold two or three hunts every year on the mainland and they are extremely popular."

Among Victoria riders were Miss Bo Cuppage, Miss Alison Robb, Mrs. Sandi Cherry, Miss Dina Gibson, Clifford Clark and Glen Dunlop.

Trim and elegant astride her horse Vodka was Mrs. Pamela Arthur from Langley, who used to chase live foxes over the rolling English meadows.

"They still do," she said, "but I think the animal lovers would be a great deal happier if English huntsmen chased only the scent of the fox."

●

Mrs. Rosemary Woodward from Vancouver described the hunt as an exhilarating exercise and said she hoped the hunt would be repeated next year.

"It's tremendous fun," said 17-year-old Melanie White, one of the youngest riders. "You get the first thrill when the horses line up for the start."

Veteran huntsman Edward Simpson said fox hunting on Vancouver Island is very different from England because of the rocky terrain.

"In a sense it's more adventurous," he said.

The red coats of the leaders made a bold splash of color against the grey sullen skies and the riders were in high spirits.

A hunt breakfast was to be held after the chase at Echo Valley Farm. Some of today's huntsmen will ride in a second hunt at Duncan Sunday at 10:30 a.m.

Nun Asks Children To Save Biafra

Sister Margaret O'Donnell, a young teacher at St. Ann's Academy, wants the children of the world to try to help the starving children of Biafra.

She issued an appeal Friday for children to set aside the first school day next week as a day of vigil to become more sensitive to the condition of Biafran children.

"I have deep conviction they can find solutions," Sister Margaret said, urging principals and teachers to co-operate with children in creating a day of prayer and information on Biafra.

★ ★ ★

She said she hopes that such a movement could become world-wide with children awakened to the Biafran suffering being able to exert pressure on parents and through them on governments to act quickly in the desperate situation.

Sister Margaret said she has been intensely concerned about the situation in Biafra since the fall of the secessionist territory two weeks ago.

She has already had experience with a children's vigil held at St. Ann's recently and feels that it is one approach to the Biafran problem that has not yet been tried.

SISTER MARGARET
. . . wants a day of vigil next week

She hopes that a successful "children's crusade" on Biafra would lead to long-term programs involving children in the lives of their fellows around the world.

Sister Margaret said she has "the blessing" of Roman Catholic Bishop Remi De Roo in the effort.

She said schools could co-operate in the effort and hoped that the authorities would see a vigil in far broader and more humanitarian terms than simply a day away from arithmetic lessons.

Children haven't been given the chance to "come up with solutions" and they should be, she said. But the time to act was now because thousands of Biafran children could die in a few days' time, she said.

Children 'Victimized' By 'Deadbeat' Charge

Innocent children will suffer the detrimental effects of a provincial cabinet minister's public reference to "deadbeats" on the welfare rolls, Mrs. Susan Talbot of the Community Action group charged today.

There are 49,524 children of welfare recipients in British Columbia being held up to public ridicule through Welfare Minister Phil Gaglardi's statements, she said.

"Statements like that are definitely going to downgrade those children who can watch television or read the newspapers," she said.

"When they are publicly called deadbeats it hurts them in their own eyes."

'AFRAID AGAIN'

She said there is "no way Gaglardi can rectify the damage he's already done unless he's willing to make a public apology."

"We've been working hard to build up these people's morale enough that they'll eventually be able to get by without social assistance.

"Then Gaglardi comes along and wrecks the constructive work we've done. These people are afraid again. They're afraid to ask for anything for fear they'll be cut from the welfare roll.

'LOT OF BLUNDERS'

"They must be made to feel that social assistance when they are in need is a right, not a charity."

The Community Action Group is composed of average, self-supporting families that work with needy families on social welfare.

The organization has recently been active criticizing Gaglardi for his statements.

"I think he makes a lot of blunders," Mrs. Talbot said, "I hope he is just being stupid, because if he's serious he's the last man we need for a social welfare minister."

Victoria Delays Health Pullout

Victoria city council Thursday gave the provincial government 30 days to find an answer to the Greater Victoria Metropolitan Board of Health cost-sharing formula.

The decision to wait before pulling out to operate an independent health service was reached reluctantly.

Oak Bay Council had asked Victoria to delay the pullout for at least 30 days and Ald. Cecil Parrott asked that their appeal be heard.

★ ★ ★

"We wouldn't do ourselves any good if we just cut this off," Parrott said.

The rest of the council agreed to wait but left no doubt that at the end of that period they want a cost-sharing formula which will see all people in the district paying the same for health services.

At present, Oak Bay, Esquimalt and Victoria pay roughly $2 per head more for health services than residents of Saanich.

Gung Hay Fat Choy To You Too, Friend

Gung Hay Fat Choy, which means wishing you lots of prosperity, will be frequently heard in Victoria's Chinatown Feb. 6—the Chinese New Year.

According to the Chinese calendar, it will be 4668 or the Year of the Dog.

The beginning of the Chinese New Year always coincides with the new moon, which precedes spring in China. The new moon appears Feb. 6.

FINE TRAITS

Bessie Tang, an authority on Chinese customs, said according to the Chinese almanac people born in the year of the dog have all the fine traits of human nature.

"Dog-year people inspire other people's confidence and know how to keep private secrets absolutely private," she said. "Other people hold them in high regard and consider them fine persons."

Dog-year people also are champions of justice, she said.

"They don't like small talk," she added, "and generally make good leaders."

Most Victoria Chinese-Canadians will celebrate the entry of the New Year with a special dinner at midnight.

On this occasion "Jie," a special dish not tainted with meat, is served to all members of the family.

Simple greeting cards will also be exchanged along with red-packaged coins.

Both the packages and cards will probably bear the words Gung Hay Fat Choy.

According to an ancient custom, all debts are paid up before New Year's Day.

VISIT PATIENTS

Members of the Victoria Chinatown Lions Club will also visit patients at the Chinese Hospital on Fisgard. They will distribute pastries and other treats.

New Year's celebrations many years ago were celebrated with more gusto.

At one time, Chinatown streets were thronged with people greeting their friends and neighbors and wishing them a prosperous new year.

Air was filled with the constant din of hundreds of exploding firecrackers to frighten away the evil spirits.

But all this has changed—the old order changeth, so to speak.

Ask The Times

Q. At one time there was an area in Esquimalt known as the Transfer. Where was it, and how did it get the name? M.J.R.

A. The area known as the Transfer was located on a high pinnacle of ground immediately north of Lampson Street School. It became known as the Transfer during the days that the Willow Transfer used it as a turning point for their transfer system, using the spot to water and fodder their horses.

HELICOPTER TO BUILD FROM SKY

Building from a helicopter? This is the technique to be used by a local construction firm Sunday morning when the helicopter will lift a piece of equipment into a downtown building site.

Dominion Construction Co. Ltd. will use the helicopter to lift a 1000-pound fan into the Toronto-Dominion Bank building project at the corner of Douglas and Johnson in a 10-minute aerial operation.

The copter will start at about 9 a.m.

School Girls Slack Off Now the Rules Are Lax

By DON VIPOND

One big reason girls wanted to wear slacks to school was because the rules were against it.

Dress regulations at many Greater Victoria high schools have been relaxed lately and what has happened won't surprise parents.

Wearing slacks, from jeans to pant suits, underwent an initial flurry of popularity. But that has faded and the majority of girls have returned to wearing skirts and dresses.

It proves once again how young people like to lean on the rules. When the rule disappears, so does the challenge it represented.

A sampling of four local high schools, two senior and two junior, shows three of them permit girls to wear slacks now. Fewer girls are doing so.

Mt. Douglas principal Jack Lowther said Thursday as many as 50 per cent of the girls wore slacks when it became apparent earlier in the school year they were no longer on the forbidden list.

But now girls in slacks are down to about one in 10, depending on how cold the weather.

MAXIS RARE

Peter Boldt, principal at Oak Bay junior, reports the same experience and adds there appears to be a fair amount of parental resistance to slacks.

He has had only two calls from parents on the subject and both were against permitting slacks.

At Victoria senior secondary, vice-principal Reg Reid confirms the trend and anticipates an even more marked swing from slacks as spring weather arrives.

He notes, too, the rarity of maxi outfits, maybe because it gets tiring holding a long skirt or coat up from muddy sidewalks and steps.

At S. J. Willis junior secondary there is a ban on slacks but principal Horace Dawson says there has been little pressure from either students or parents against it. The prohibition is relaxed in cold weather.

Dawson says he's convinced parents aren't upset by the school's stand.

"If enough parents want their kids to dress any old way, they'll come and tell me," he says.

Arthur Mayse . . .

BRITISH COLUMBIA'S chief exponent of the Good Life has promised stiffer environmental controls, thereby paying lip service at least to a cause that a smart politician can no longer afford to ignore politically.

On the strength of Premier Bennett's conservation record, I will be hard to convince that he hasn't merely added a handy new public relations catchword to his store.

Certainly, Social Credit's environmental control score to date isn't one to encourage implicit belief in a change of attitude.

★

There is, for instance, the matter of strip-mining, welcomed into this province despite clear evidence that it destroys whatever landscape it intrudes upon.

There is also the recent decision by our pollution control board, a limb of government, which will permit the dumping of 26,000 gallons of sewage daily into Trincomali Channel from a Saltspring subdivision.

These are recent examples of this government's approach to environmental control. There are others: in fact, the list is as long as it is dismal.

★

But if Premier Bennett really intends to back his assurance with action, the results should presently be visible.

Utah Construction and Mining, the American giant that plans to export copper and molybdenum ore to Japan from an open-pit operation, provides a test case. The company seeks to dump its destructive wastes into Rupert Inlet north along Vancouver Island at the rate of 9.3 million gallons a day.

Such planning is typical of American firms that have found exportable resources and a casual attitude toward pollution in our province.

A government honestly concerned with environmental control can give only one answer to such an application That is a firm 'No.'

If that reply is given, we can begin to hope that the leopard has indeed changed its spots.

If it isn't, the Throne Speech utterance can be discarded as a promotional gimmick not backed by intent.

TO FLORENDA JOY DICK her heart-saving operation of almost a year ago is little more than a fading dream. However, the sunny little second-grader has been given a permanent reminder of those days when a city was pulling for her.

★

This is a near-lifesize painting of her cheerful self, done in oils by a Victoria artist who prefers to remain anonymous.

He never met his subject, but he saved her pictures as they appeared in the Times, and with them for his guide, he set to work.

The canvas, brightly-wrapped, arrived as a mystery gift at the home of Mr. and Mrs. David Dick, 326 West Obed Avenue, last Christmas Eve.

Florenda, up at 6 a.m. next morning, chose it as the first of her presents to be opened.

★

"A gift to be cherished," says Mrs. Dick, "and we'd like the artist who sent it to know how grateful we all are. The picture hangs over the mantel in our living room, and it's already been admired by many relatives and friends."

Florenda? Delighted with the painting too. And going great guns.

I'M NEVER FULLY CONvinced that spring has come until the year's first skunk cabbage glows yellow among the lowland salmonberry tangles. But by the look of things, that day won't be too long arriving.

By way of a progress report, the early leafbuds of the bitter cherry have fattened, and in sheltered areas, you may see them spangled green among the greys and browns of the woods.

Our dog is finding new grass to nibble, and the signs point to an early daffodil season.

There's also more than a hint of pink in the tight-sheathed buds of the Japanese plum. Prune off a few scraggly twigs, set them indoors in water, and in a day or two, they bloom.

Of all spring scents from a tame garden, there's none to match the bitter-sweet fragrance of those fluffy blossoms.

★

If you're new to Victoria, a splendid sight waits you. About a month from now, give or take and depending on the ways of the weather, you'll see entire suburban blocks laced with a froth of flowering plum.

That's the start of a floral deluge which runs clear through till fall pops the chrysanthemums.

Doing The Town

With DOROTHY FRASER

The "now" dresses you'll want to live in . . .

Much as we'd like to be touting springtime . . . it's cold and damp as we write this . . . with the promise of many more such days ahead . . . so just the very thought of some new shetland sweater dresses from Scotland . . . newly arrived at Wilson's . . . gives us a warm, cosy feeling! . . . They're the sort of put-on-in-the-morning and wear-all-day dresses that are as comfortable as they are smart . . . and we think they're perfect to wear under a coat now, later on by themselves . . . One style has a mock turtle neck with ribbed sleeves, wide band of ribbing at the waist, and A-line skirt knit in a ribbed, pleated effect . . . Amber, aquamarine and larch green are the colors it comes in . . . and it has a high-style, skinny look so good on a slim figure . . . just $49.50 . . . Another style, which anyone could wear, is a straight sweater dress with real turtle neck and tie belt . . . Lovely shades of parma, coral or blue jade . . . $30 . . . A third style of three pieces . . . skirt with vertical ribbing for the pleated effect . . . long-sleeved pullover with mock turtle neck and saddle shoulders, and a long, sleeveless ribbed vest . . . This one is priced at $75 and makes as nice a casual outfit as you'd want to see! . . . You'll find these very smart new sweater dresses at . . . **W & J Wilson Limited, 1221 Government St., 383-7177.**

Adolfo is bringing back the Gibson Girl shirtwaist with high neckband, huge puffed sleeves and ruffled peplum below the belt . . . to be worn with a short, pleated skirt.

Entertaining's a snap with one of these books . . .

A real "must" for any hostess who aspires to be the mostess . . . is "The Fondue Cookbook" which we saw at the Book Nook the other day . . . This paperback (just $1.25) is a complete guide to fondue cooking . . . including carefully tested recipes for various fondues and related dishes . . . tells you what to serve with fondues and what utensils are needed . . . So if you'd like to give super "in" parties . . . be sure to pick up a copy of "The Fondue Cookbook" forthwith . . . Another cookbook which would make a lovely gift for a bride . . . (if you can bear to part with it yourself) . . . is "Fondue, Chafing Dish and Casserole Cookery" by Margaret Deeds Murphy ($6.95) . . . It's a one-volume guide to easy, informal entertaining . . . Gives all the information and recipes you need to throw a good party . . . and keep the host and hostess out of the kitchen once the guests arrive . . . A real treasure, this! . . . Maybe not for the blushing young bride . . . but certainly for the more experienced hostess . . . is "The Menu Cookbook for Entertaining," by Libby Hillman . . . Contains 65 complete party plans for all occasions, and 500 recipes . . . A treasure chest of exciting ideas for the hostess . . . $9.25 at . . . **The Book Nook, 10 Centennial Square, 386-0813.**

U.S. buyers say Canadian clothes are far better made than their American counterparts. Much Canadian-made apparel is being sold south of the border.

Denby Stoneware for the gracious hostess . . .

Still on the theme of entertaining . . . Almost as important as the food served are the dishes on or from which it's eaten . . . and we thought the new Denby Stoneware we saw at Montague Bridgman's this week . . . while practical and inexpensive enough for everyday use . . . is equally nice for entertaining . . . particularly for the buffet and informal entertaining most of us enjoy so much nowadays . . . There are two brand new patterns in this famous stoneware . . . which, incidentally, is guaranteed oven-proof, freezer-proof, dishwasher- and detergent-proof! . . . One is named "Canterbury" . . . a renaissance of a 17th century English motif, at once traditional and contemporary . . . Basic color is a warm honey beige . . . plates centered with a stylized design in beige, charcoal brown, tawny yellow and bittersweet . . . The other . . . "Oak-apple" . . . has brown blossoms sprinkled with yellow . . . gold, green and charcoal brown leaves with touches of bittersweet . . . Cups and serving pieces are solid color honey beige in both patterns . . . Various sized casseroles, platters and everything else you need . . . all very attractively shaped . . . and the tawny colors blend into practically any decor . . . Only $28.75 for a 6-piece starter set in either of these lovely new patterns of Denby Stoneware at . . . **Montague Bridgman Ltd., 811 Government St., 383-0821.**

Maxis may be few and far between here but they're "hot" items in Prairie cities where women are wearing them primarily for warmth.

Delightful little cabinets to show off your ornaments . . .

On our visit to Home Furniture this week we found them uncrating a new shipment of fine English furniture . . . Tudor oak reproductions of very old pieces . . . including dining room furniture and many of those wall units which can be combined in so many ways to give any room real charm and distinction . . . We'll tell you more about this another time . . . but today we want you to know about some other recent arrivals from England . . . a number of the very attractive . . . and useful . . . little curio or china cabinets for which Home is famous . . . You don't need a lot of space to accommodate one of these . . . and you'll find it will blend in beautifully with the furniture you already have . . . We saw cabinets in both walnut and mahogany . . . some with bow fronts, other straight . . . They have glass shelves and many are mirror-backed and lighted . . . to reflect and highlight your ornaments and bric-a-brac . . . Others are backed with a rich brocade for an opulent look . . . A little corner cabinet . . . not too high, with glass all the way down to the floor . . . struck us as being particularly charming . . . These English curio cabinets are very reasonably priced, too . . . anywhere from $129 to $209 . . . so they're far from being a luxury . . . Do go have a look at them at . . . **Home Furniture Company, 825 Fort St., 382-5138.**

A Soviet doctor says miniskirts make girls' knees "sick". He claims exposed knees are susceptible to contracting a skin disease.

Dresses you'll want for travelling . . .

Seems like every second person we meet these days is planning on flitting off on some trip or other . . . so we think it's an opportune time to tell you about some new dresses we saw at Impacts 'n' Imports which should go a long way towards answering any "travelling" lady's prayer! . . . First of all, there are the new Bleyle dresses in nylon jersey . . . sleekly fitting and gloriously comfortable . . . They're sleeveless, with mock turtle neck and tie belts . . . patterned with big overlapping discs in color combinations like moss green, yellow and black . . . black, camel and grey, and navy, green and blue . . . on white grounds . . . Sizes from 8 to 12 . . . and they wash like a charm . . . $32.50 . . . Then there are those famous Lacoste polyester dresses (with the crocodile applique) . . . in three different styles . . . A navy with short sleeves . . . white-trimmed front panel and white buttons . . . A white low V-necked dress with striped dickie and belt . . . and a horizontally striped beltless dress with round neck and short sleeves . . . pink and white or Nile green and white . . . Not many of these Lacostes . . . so if you'd like one to wear on your travels . . . or to put away for next summer . . . our advice is to pay an early visit to . . . **Impacts 'n' Imports, 8 Centennial Square, 388-7023.**

British designer Hardy Amies dropped some of his hemlines to mid-calf at the opening of the London spring fashion showings.

Lovely new pieces by B.C. potters . . .

We heard a lady positively rhapsodizing over the Karen Bulow hand-woven ties which Mrs. Higgin was unpacking when we dropped into the Handloom the other day . . . "Some husband's in for a nice surprise," we thought! . . . The new modern colors of these ties are exciting . . . perfect with the colored shirts so popular today . . . Either three or four inches wide, and priced at $3 and $4 respectively . . . Bob Philips and Chris Thom are two Gulf Island potters whose work is appearing at the Handloom for the first time . . . and we think it's very distinctive and quite lovely . . . The Philips pieces are imaginative in shape with sort of a bumpy surface . . . We like his vases . . . covered jars in several sizes . . . and salt and pepper shakers which are real eye-catchers . . . Chris Thom has a lovely white teapot and cream and sugar set . . . a graceful vase in blurry blues and purples . . . and some charming little bowls . . . which could be used for a variety of things . . . Some of these are on their way to Japan right now . . . purchased by a Japanese gentleman who fell in love with them and is taking them home to use in the traditional tea ceremony! This new pottery is really quite inexpensive and we think you'll enjoy seeing it . . . **The Handloom, 18 Centennial Square, 384-1011.**

A $450 sandbox has been selling in New York for harried businessmen who work under pressure . . . and can't use Greek worry beads in public.

One watch for many moods . . .

Unfortunately they arrived just after our last column before Christmas had gone to press . . . so we didn't get to see a new watch at de Goutiere's until the other day . . . It's a real honey! . . . Comes in a set . . . with a 17 jewel shockproof movement by the Arly watch company of Switzerland . . . Seven different bezels (cases) in various shapes and colors . . . including a broach, a pendant and your own zodiac sign medallion . . . 7 different colored suede straps . . . The watch and zodiac medallion fit interchangeably into all of these bezels . . . so it's like having a whole wardrobe of watches! . . . You've probably seen watch "sets" before . . . but we're sure never anything as attractive as these . . . which Mr. de Goutiere imports directly from Switzerland and which are exclusive to him . . . Price for the whole works is a very modest $97.50 . . . We admired several lovely new estate pieces too . . . A 1.4 carat solitaire diamond ring, set in platinum . . . very well priced at $1,100 . . . An antique Spanish cross . . . onyx set with diamonds and pearls . . . which came here via South America (present owner is from Chile) . . . A magnificent pair of blue and white sapphire earrings, large blue center stones surrounded with flashing white diamond-like sapphires . . . and a beautiful diamond and ruby ring . . . rich red ruby flanked with a large diamond on either side . . . **de Goutiere, Jeweller, Ltd., 2524 Estevan Ave., 592-3224.**

This little outfit for sizes six to 12 can be made with a collared or hooded jacket, round or turtle-necked pullover and a matching skirt in either a rib or a basket-weave stitch. Sayelle or knitting worsted can be used. In her column, May Mac Lean tells how to order this pattern.

KNIT AND CHAT — By MAY MAC LEAN

Dye Lot Difference Shows

I have been asked several times recently, what to do when you find you don't have sufficient wool to finish your knitting and just can't find the same dye lot anywhere?

This does present quite a problem, I know, especially since another dye lot can look identical in the ball yet the chances are that there will be a distinct line if you begin with another dye lot in the middle of a front, back or sleeve.

If you are only a ball short, work the front bands or the collar with the new dye lot. If you are several balls short, you will have to work both sleevs in the new dye lot. While there will be a slight difference, only you will know, and the chances are it will go un-noticed.

If you are not sure of the amount you will require for your garment, very often the shop owner will put away a couple of extra balls, but naturally she will not hold these too long, or she may be left with just two balls of an odd dye lot.

I have been also asked about making machine buttonholes on the fronts of sweaters that have had the front bands backed with ribbon binding.

First it is most important to wash the ribbon. If there is going to be any shrinkage of the ribbon, it's better to have it happen before it is attached to the sweater.

Back both the button and buttonhole bands with the ribbon binding, making sure they are both the same length and trying not to stretch or draw in on the natural length.

Machine buttonholes can then be worked from the wrong side. In other words, the ribbon is uppermost, next to the machine foot. This makes for easier operation of the machine as the foot doesn't get tangled up in the knitted fibres.

This smartly styled three-piece suit for girls is a versatile scene stealer.

Instructions are given for a hooded or collared jacket in the raglan style and can be buttoned or zippered. The skirt can be ribbed to simulate pleats, or worked in a basket weave stitch. The pullover, too, is raglan and has a centre front panel of mock cable stitch. There is also a choice of round neck or turtle neck.

Either a knitting worsted or a carefree sayelle can be used for this outfit. Instructions are for sizes 6, 8, 10 and 12.

To order Leaflet No. 6924, send 35c in coin or money order. Your order must be accompanied with a stamped, fully addressed return envelope, long one if possible. Send to: May E. MacLean, "KNIT AND CHAT," care of the Times. Please be sure to state pattern number when ordering, and to allow about 2- or 3 weeks for delivery.

CLUB CALENDAR

Canadian Calorie Counters No. 194, Monday, 8:30 p.m., St. Peter's Church, Lake Hill, St. Peter's Road; installation of officers; visitors welcome.

Consumers' Association of Canada, Monday, 1:30 p.m., Eaton's staff room, old Times Building, fourth floor.

Colfax Rebekah Lodge No. 1, Tuesday, 7:30 p.m., IOOF Hall, 1323 Douglas St.

Gorge Soccer Booster Club, Tuesday, 8 p.m., Hampton Hall.

Women's Canadian Club, Wednesday, 2:30 p.m., Newcombe Auditorium, Provincial Museum; Bhabesh Das Gupta will speak on the Role of Women in Indian Life.

MISS LYNN PEARSON

(Formerly at Pacific Coast Beauty Salon) is looking forward to meeting all her friends and acquaintances at

YVONNE'S BEAUTY SALON
3193 QUADRA
385-0422

DEAR ABBY . . .

Strikes Sparks

By ABIGAIL VAN BUREN

DEAR ABBY: A married friend of my husband's is going around with the kind of woman you'd expect would openly go with a married man.

This couple dropped in unexpectedly one night. I was polite, but I told my husband that I did not want that woman in my home, so to please tell his friend not to bring her here again.

Well, they dropped by again last night and my husband welcomed them with open arms!

Abby, this woman is rude and ignorant, and spent the entire evening filing her fingernails. The noise of that emery board got on my nerves so severely I finally got up and excused myself.

After they left I told my husband again how I felt, and he said that was "their way of life" and I should accept it. Well, I don't care what they do, or how they live, but I will not "accept" it, and I don't think I should be expected to entertain trash like that in my home. I'd like your opinion.—Needs Support.

DEAR NEEDS: If your husband insists upon welcoming into his home people whose unconventional way of life is not acceptable to you, that would seem his "right." It is also your "right" to disapprove and to absent yourself from the company. That ought to tell somebody something; your husband, his friend, and the lady with the emery board.

DEAR ABBY: My mother, who is getting along in years, has taken ill and is now confined to her bed. She lives with me, but my biggest problem is keeping some of her friends away from her.

Mother has always been a very sociable person and she loves company, but some of her friends have more time than brains, and after they've paid mother a visit, it takes her days to recover from the setback.

Mother said that one of her friends told her that if she didn't change doctors she was as good as dead, because her doctor didn't know what he was doing.

Other friends bring her the most depressing news about who else is sick, dying, or dead.

One friend even asked Mother if she would please give her usual donation for the Heart Fund Drive now—in case she didn't live until February!

I am not able to sit in there and monitor every conversation, so what should I do?—Disgusted.

DEAR DISGUSTED: With "friends" like your mother has, she doesn't need any enemies. You would do your mother a service to quietly tell the offending visitors to bring only cheerful conversation or stay at home.

DEAR ABBY: A friend and I got into a discussion on child rearing and we disagree on a point we'd like you to settle.

When brothers and sisters get into a fight about something do you think the parents should stay out of it and let the kids settle it in their own way? Or should parents intervene and give the children the benefit of their mature judgment?—B and L.

DEAR B AND L: That depends upon the seriousness of the fight, the age and sex of the children, and the way they propose to settle it. Children should be taught that might does not make right, and the one who slugs the hardest isn't necessarily right.

Parents should use their mature judgment in determining whether or not they should intervene.

Japan Promotes Mother Power

TOKYO (Reuters) — Under pressure from an expanding economy, Japan is turning to a new and virtually untapped source of labor—middle-aged mothers.

Government economic experts, faced with a shortage of workers to maintain Japan's phenomenal economic growth, think married women can help the country's industrial progress.

In particular, they want middle-aged and elderly women, who have already raised families, to take up jobs.

Japan's labor shortage is expected to grow more acute during the next five years because of the low post-war birth rate. The government's economic deliberation council is therefore drafting a new development program in the hope of attracting more women workers.

About 7,500,000 women in the 40-64 age group already work, mostly as domestics or on farms, and in the next five years the figure is expected to top 10,000,000.

The desire to work is becoming stronger in women of all ages as they become more independent—a post-war phenomenon—and seek a higher cultural standard.

Childbearing is already gradually reducing the number of working women in the 25-39 age group. Government experts say better nursery facilities might win back a few, but most attention is being paid to middle-aged and elderly women.

However, economists admit there are dangers in using older women workers, one of them being a possible sacrifice in quality. Japan has sustained a high economic growth rate through the availability of good quality workers graduating from universities.

THE BETTER HALF — By Bob Barnes

"You were in fine and witty form tonight, with your observations on the passing scene, sometimes subtle, sometimes sardonic, always profound."

Wet Warning

When buying onions avoid those that show signs of moisture at the neck or have wet patches on skin.

Holyrood House Special

Robert Burns Day—Sunday, January 25

SMORGASBORD

Give the family a treat to Scottish dishes on this special day. In addition to our regular delicious cuisine there will be "THE CHIEFTAIN OF THE PUDDING RACE. Haggis, Scotch eggs, Neeps, Chappit tatties.

MAKE YOUR RESERVATIONS EARLY
ADULTS 3.25 CHILDREN 1.85

Phone 382-8833
2315 Blanshard St., 1 Block North of the Arena at Queens

Pure Silks

In beautiful spring colors
Imported from Europe and
perfect for that dress or
blouse to lift your winter
wardrobe out of the doldrums!
36" width, Yard, from $6.95

THERE'S MORE FOR YOU DOWNTOWN London Silk

1439 DOUGLAS ST. Phone 382-1125

Now Anyone Can Afford a Hearing Aid

OUR TINY ALL IN THE EAR AID

- No Batteries to buy on our R.C. Model
- This tiny instrument may be the answer for those who hear but do not understand.
- We are offering these true-life-size inactive models that you can wear in the privacy of your home. **(Absolutely free.** It is yours to keep.)
- These models are FREE while the limited quantity lasts. We suggest you phone for yours today, or write—

- Our R.C. Model
- No Cords or Wires
- Guaranteed Five-Year Power Supply!
- More Power! Integrated Transistor Circuit.

NAME .....
ADDRESS .....
CITY .....
Mail to
Hearing Aid Department
Simpsons-Sears Limited
Hillside Shopping Centre
VICTORIA, B.C.
Phone 388-7413

SILVERTONE HEARING AID CENTRE AT
SIMPSONS-SEARS
3190, SHELBOURNE STREET SATISFACTION GUARANTEED

Teens! Enroll Now!

Woodward's BEAUTY WORKSHOP

You'll want to join this Fall session of the Seventeen Beauty Workshop with classes held at Woodward's.

CLASSES START SATURDAY, FEBRUARY 7

Enroll Now Before Classes Fill Up

Registration forms in the Teen 'n' Twenty Shop, Main Floor

JUNIOR COURSE — *Ages 13 to 15, 12:30 p.m. to 2 p.m. $5.00, includes book and tote bag.*

SENIOR COURSE — *Age 16 to 19, 2:30 p.m. to 4 p.m. $8.00, (including Seventeen Book of Fashion and Beauty, $7.95 retail value. Limited 24).*

The class includes seven 1½-hour classes. Learn all about diet, exercise, posture, skin care, good grooming, make-up, modelling, and discover the secrets of dressing and accessorizing. Course ends with a graduation and Fashion Show.

Woodward's Mayfair Phone 386-3322, Cobble Hill, Duncan, Ganges, Gulf Islands, Jordan River, Port Renfrew, Zenith 6544 (Toll Free). Store hours: 9:30 a.m. to 6 p.m. Evening Shopping Thursdays and Fridays 'til 9 p.m. Closed Mondays.

Population Control vs. the Pill: Is It Worth the Risk?

By NICHOLAS VON HOFFMAN

WASHINGTON — Mrs. Sarah Platt Decker, a turn-of-the-century women's leader, made it into the history books by telling the members of her sex that "Dante is dead. He has been dead for several centuries, and I think it is time that we dropped the study of his Inferno and turned our attention to our own."

Last week the 8½ million American women who take the pill must have been doing just that as a Senate committee heard testimony about the possibility that this drug may cause cancer.

These were not the first revelations that the pill may have terrible side effects for a certain percentage of the women who use it. For at least five years, there have been low key burblings that the pill may cause blood clots, stroke and frigidity.

Women have attributed a wide variety of symptoms to it, among which are varicose veins, skin discoloration, hair loss and emotional upset.

When you ask women if they reported these disturbing signs to their doctors, they often answer that their doctors told them to run along and not worry about it. This isn't so easy to do when the air is full of alarming news about the pill, but women, who are trained from early childhood to obedience, are frequently able to put their worries out of their minds and postpone thinking about this particular inferno.

●

From what we now know the only thing we can conclude is that it is too early to state with any assurance how safe or how dangerous the pill may be. This is a medical-research question which will have to wait on time, but there are other questions which can be brought up now and should have been brought up 10 years ago.

Why was the pill distributed wholesale when even less was known about its side effects than is known today.

The pill isn't the first recklessly marketed drug, but it would seem that in the case of a substance designed to be ingested by millions and millions of healthy people some special care would have been taken.

One of the reasons offered for treating people with drugs that may cause very bad reactions is that the side effects still aren't as bad as the disease. Undoubtedly there was enormous pressure from the people concerned about excess population to get this new and highly effective method of contraception into the widest possible use.

Some of them may have felt that population control is so important that it was worth the risk of killing and sickening an unknown number of women.

●

This would be an indefensible position even if there were not other, and possibly safer, contraceptive methods available. But all arguments for killing and hurting people for a higher cause are suspect. Maybe there are moments when such arguments have to be accepted, but never without debate and the utmost care.

With the pill there was no debate of this sort; we were all told, men and women, that the pill was safe.

Another reason that the pill may have been passed out in such casually large numbers is that women were destined to take it. Any fair person who looks over the history of the pill's distribution and who knows the position women occupy must wonder if the same procedures would have been followed if it were a male contraceptive.

There is no way to prove more care would have been exercised if men were supposed to take the pill, but medicine, like almost every other profession, is male dominated and men do tend to take care of themselves first and best.

You can also speculate that if there were more women professionals more work might have been done on developing a male contraceptive, or, at least, more care might have been taken in distributing a drug meant for females only.

We will never know, but the record of men's medical treatment of women isn't reassuring. You need only recall the hysterectomy vogue and the countless number of women who had their insides cut out for reasons that many doctors think they were too tenuous to justify major surgery.

In the case of oral contraceptives the same treatment of women as cheap and expendable appears to have been at work. In his book, The Pill (Fawcett, 1969, 75 cents), Morton Mintz writes, "For years it has been an open secret that in some family-planning clinics the pill is handed out with little if any regard for the examinations, warnings, and follow-ups that are supposed to be rigidly observed."

●

Mintz is writing about birth-control clinics for low-income people but it would seem that middle-income women often get scarcely better treatment. While there are many conscientious doctors who prescribe the pill with great caution and insist on repeated visits by their patients, this is by no means always the case.

In addition, an increasing number of school clinics are now prescribing it, probably under circumstances not much better than those obtained in the low-income clinic.

On balance it appears hundreds of thousands of women have been given this drug without being told what's not yet known about it and often with assurances of safety which the evidence does not justify.

This has driven Dr. Herbert Ratner, the medical writer, into writing, that, ". . . Plato distinguishes between the physician who takes care of slaves, and the one who takes care of freemen. Whereas the slave doctor prescribed 'as if he had exact knowledge' and gave orders 'like a tyrant,' the doctor of freemen went 'into the nature of the disorder,' entered 'into discourse with the patient and his friends,' and would not 'prescribe for him until he had first convinced him.'

"The reader can determine for himself whether women, as patients, are treated as slaves or free persons."

●

The Senate committee looking into the pill didn't try to link it up with the status of women, even though this element plays as large a part in the controversy as the pill itself. Six members of the Women's Liberation Front interrupted the hearings to complain that there were no women witnesses or senators taking part in the inquiry.

"Nothing," said one of them, "makes the oppression of women more obvious than the hearing today."

It may have made it obvious to her, but it doesn't to most men. In strictly masculine company, it's still almost impossible to bring up the topic of the treatment of women without being regarded as a kook. Men, especially in executive positions, will not even admit it is an issue, which isn't surprising in a sex that continues to believe it has a right to direct the most intimate functions of the other sex's body.

Would we have the problem of the pill or all this fuss and claptrap over abortions if it were men who got pregnant?

The Washington Post

Senate Hears Inconclusive Evidence on Pill

The latest alarms about birth control pills stem from U.S. Senate sub-committee hearings in Washington this week, during which experts testified as to the Pill's appalling consequences or relative safety.

The following excerpts are quoted from several of many articles received from Times news services.

The Senate's leading advocate of tighter drug controls says "women should be told more about the hazards of birth control pills, but he doubts they are competent enough to sort through the detailed information available.

"There is a question about how much technical information should be given a patient and how competent women are to receive it," said Democrat Senator Gaylord Nelson, committee chairman.

LIST OF DANGERS

Women are, however, considered competent enough to read that the U.S. Food and Drug Administration lists 39 side effects, complications and warning signs that range from dizziness, backaches and loss of hair to fatal blood clotting.

Senator Nelson admits that a woman "probably ought to know about five or six things, such as leg pains, to look out for so she can know to see her doctor."

But he feels it probably would be difficult for a woman to "carry around a list in her head."

Women are also considered strong enough for the warning that they "are in a grim race with laboratory animals to determine the safety of the pill."

Birth control specialist Dr. Roy Hertz told the committee that "The ultimate outcome of this race between dogs,

SUMMERSKILL: "Damn the Pill"

monkeys and women can be anticipated by informed observers only with great apprehension and concern."

Hertz was speaking after a Johns Hopkins gynecologist, Dr. Hugh J. Davis, warned that birth control pills may encourage cancer growth.

"Estrogens," Hertz said, "are to breast cancer what fertilizer is to a wheat crop."

Latest word comes from a British doctor testifying before the committee.

"I have the unhappy task to inform you of an unpublished British report . . . that there is a significant increase in coronary disease in young women using oral contraceptives," Dr. Victor Wynn, professor at the University of London, said.

Dr. William M. Spellacy of the University of Miami warned that the Pill causes liver disturbances in some women.

There are differences of opinion about the Pill in Britain, too.

SAFER THAN DRIVING

Another story quotes experts in London claiming one contraceptive pill is "less of a health hazard than smoking a cigarette, driving a car, taking a swim in the local pool or becoming pregnant.

"But is the Pill safe enough?

"So far there is no conclusive answer."

Two people however, have taken a firm stand.

"Damn the Pill," said Baroness Summerskill in London.

Her recent appeal to have the Pill entirely banned in Britain was turned down by government spokesmen in the House of Lords.

Lady Summerskill, a doctor, is quoted as saying "I've been against the Pill right from the beginning, on medical grounds.

"Every husband, if he loves his wife, would stop her from taking the Pill until it is proved 100 per cent safe."

In Washington, Dr. Robert W. Kistner of Harvard Medical School, is strongly pro-Pill.

"The Pill is safe," Kistner declared.

"It is safer than pregnancy but not as safe as continence . . . one cigarette is three times as dangerous to life as one Pill."

SKI
See our ad on
Sport Page
WEST COAST TRAVEL SERVICE

Master Warrant Officer Phyllis McDougall gets behind the wheel of a military vehicle during a training session at the Bay Street Armories. Phyllis is training co-ordinator for 155 Company, Royal Canadian Army Service Corps.

Husband, Wife Ranked the Same In Army Reserve Company

By JUDI FREEMAN

When the phone rings and the caller asks for Master Warrant Officer McDougall, two people are likely to come, running. Mike and Phyllis.

Confused? Well, so is the caller, usually. And sometimes the McDougalls are, too, but they laugh about it and take the inevitable ribbing good-naturedly.

Mike McDougall retired as a master warrant officer of 155 Company, Royal Canadian Army Service Corps last summer. His wife, Phyllis, is still in the unit as training co-ordinator and recruiting officer. She is one of two women master warrant officers in Canada.

The company is a militia unit and members attend evening, week-end and summer training sessions.

Phyl admitted that their active involvement in 155 Company sometimes leads to family squabbles on army procedure, but that's part of the game.

The McDougalls have been in the armed forces since the Second World War. Mike had a brief break from regular forces to the reserves.

Phyl's break was a little longer. She joined the Canadian Women Army Corps in Victoria in March 1955.

Her service history begins January, 1943 in Britain when she joined the Auxiliary Territorial Service attached to the Royal Corps of Signals.

"It was top secret work as a special wireless operator," she said. "Even today I can't say a word about it because in certain places in the world this type of job is still done."

Phyl was waiting to be posted to Africa when the war ended.

On June 17, 1945 Phyl married her Canadian soldier. Two weeks later, Mike was posted back to Canada, still wearing his wedding suit—a plaster cast from shoulder to toe, the result of wounds received in Belguim.

Phyl followed a year later on the "war bride" ship, Letitia.

"I spent my first Canadian winter in Flin Flon, Man.," she recalled with a wry grimace.

The McDougalls came to Victoria in 1948. Seven years later Phyl joined the CWAC in 5 Harbor Defense Battery, Royal Canadian Army. Qualifying as a searchlight operator at Camp Mary Hill, she transferred to the Service Corps when the battery's role changed to field artillery.

The 155 Company RCASC is a land transfer company trained to get food, fuel, ammunition and troops wherever and whenever they are needed. It trains drivers to a professional standard.

Phyl then qualified as a clerk and driver mechanic in courses during the evening and at summer camp at Wainwright, Alta.

"I was petrified the first time I had to lie underneath a truck to work on it," said Phyl.

She trained women within 155 Company until being made training co-ordinator for the entire company.

Men from the age of 16 and women from the age of 18 are instructed in general military procedure and driver training.

The women take care of the administrative tasks and do drive, although they are not in the "front lines."

Right now the company is looking for male recruits to keep its establishment strength up to 74. At the moment there are approximately 20 women in the company.

THE ALUMNAE

"It's a moratorium on inflation. They're setting fire to their charge plates and credit cards."

No Soul

DAR ES SALAAM, Tanzania (AP) — American "soul music" is the latest product of "alien culture" to be banned in this East African capital. Previously banned were girlie magazines, miniskirts, wigs and skin lighteners.

ANNE

PROTEIN Perms
For Fine or Dry Hair

These new Protein Perms have delighted our clients all last year. They put life into fragile, fine or dry hair. These are top-grade perms and not be confused with the lower grade lotions usually used in sales. Anne is a new member of our staff of five experienced stylists.

ANNAS TAYLOR BEAUTY SALON
1004 BROAD STREET (By Eaton's Carpark) 383-6015
Working Proprietor, Len Andrews of London, England

DISPENSING OPTICIANS

SAFE?
YES—WITH LENSES OF HARDLITE!

Your children's lens should be genuine HARDLITE. The lens made to withstand the rough usage it is subjected to by healthy, active boys and girls.

Hardlite lens, combined with braced safety lip frames, in many smart styles, will provide both safety and good looks.

Bring your children's prescription to any of our four offices and ask for HARDLITE LENS.

Prescription Optical
WHERE PRICES ARE ALWAYS REASONABLE

CLEARANCE
CONTINUES
FURTHER REDUCTIONS

EXAMPLES:
SUITS. Reg. 89.65. NOW 43.50
DRESSES. Reg. from 17.95 to 45.95. NOW 12.85 to 32.45

Clearing Out Our Regular Stock of Top Merchandise at Real Savings!

⅓ to ½ OFF
ON DRESSES, SUITS AND ENSEMBLES

Carefully Selected Styles and Fabrics - Dress Sizes 7-15, 8-20; Suits 10-16; Good Choice of ½ Sizes 14½-22½

GOOD SELECTION of SUIT BLOUSES and TOPS
GOOD LENGTH SKIRTS IN STOCK
ALSO SLIMS AND PANT SUITS
A FEW HIGH QUALITY BULKY KNIT SWEATERS
ALL AT TREMENDOUS SAVINGS
To Make Room for Spring Merchandise

RAINCOATS AT CLEARANCE PRICES
E. M. CARTER LADIES' WEAR
Elegant Women's Apparel
218 MENZIES STREET Phone 385-6511
Behind Parliament Buildings—Parking at Rear of Store

JANUARY FUR SALE
FINAL WEEK
Scuby furs ltd
911 GOV'T ST.
ONE BLOCK UP FROM EMPRESS HOTEL PHONE 385-4361

Bridal Lane Boutique Ltd.
720 YATES PASSAGE, IN THE
FABULOUS 700 BLOCK YATES STREET
THE FABULOUS 700 BLOCK
We dress the loveliest Brides

Being the only shop in Victoria exclusively for the bride and her party, we are able to bring you one of the finest selections of bridal wear and accessories. Come in soon and meet our experienced staff who will be glad to assist you — and if you are unable to come in to our shop, evening appointments may be arranged at your convenience.

Bridal Gowns
Our selection includes long and short styles in sizes 8 to 16. Petite 5 to 12.
Included in this group, the new pastel gowns.
Long ..... $65 to $135
Short ..... $45 to $75

Bridesmaids' Dresses
A good choice of styles and colors.

Specializing in
Bridal Headdresses and Veils
Plus
Bridesmaids' Headdresses
where all are designed in our workshop especially for you at no EXTRA charge.

Ring Bear Cushions
Bridal Invitations
Monogrammed Paper Napkins
Coasters — Matches
Menus — Thank-You Notes

Open 9:30 a.m. to 5:00 p.m.

720 YATES ST., IN THE YATES PASSAGE 388-4814
"A Gown to Fit Every Budget"

WEEKLY PUZZLE

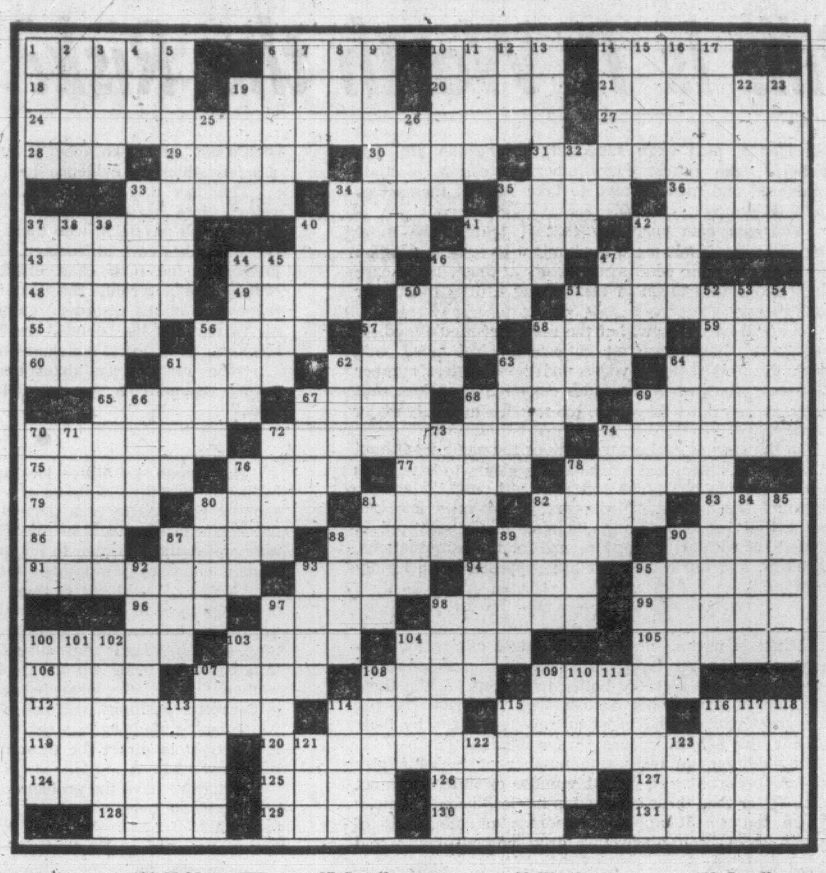

ACROSS

1 Ship of sorts
5 Ands and ifs companion
10 Banjo, sax and piano
14 Kinder-gartners
18 Up —
19 Japanese born and bred in U.S.
20 Opposite of the van
21 Most chilly
24 Concern of the ASPCA
27 Sorry sinner
28 Mound
29 Kind of statesmen
30 River duck
31 Secret agent
33 Hudson Bay Indians
34 Repast
35 Student's concern
36 Actor Skinner
37 The "I" in G.I.
40 Mischief
41 Aid's companion
42 Catkin
43 Metric measure
44 Objects of worship
46 Trudge
47 Summer in Paris
48 Fine fabrics
49 Gas receptacle
50 Reference book
51 Peaked
55 Olympus inhabitant
56 Opposite of Sud
57 — company
58 Reflect deeply
59 Charle-magne's title: abbr.
60 Honor card
61 Clue
62 Jungle monarch
63 Space objective
64 Edith —, singer
65 Sluggard
67 Under-ground bud
68 Daring
69 Western writer
70 Minor wound
72 Retirement age
74 Frankness
75 Protective ditches
76 Lion's pride
77 Kind of drill
78 Attracted
79 Uses up
80 Attica township
81 Place for a swimming hole
82 Teenager's concern
83 Flow out
86 Mariner's course
87 Leak
88 Twist or turn
89 Product from sisal
90 Eye amorously
91 Canceled out
93 Gloomy
94 Tiptop
95 Come to terms
96 Peck
97 U.S. base
98 Refined pig iron
99 More un-restrained
100 CPA's concern
103 School of sorts
104 Barbary —
105 Provides nourish-ment
106 Tastes
107 Sense
108 Pronoun
109 Service women
112 Tie score
114 Forearm bone
115 Key pounder
116 French fire
119 Not often
120 Lieutenants in 1942
124 Plain
125 Outside: comb. form
126 Noblemen
127 African capital
128 Munich's river
129 Greek letters
130 To be foolishly fond
131 Jewish feast

DOWN

1 Float
2 Indian
3 — blue
4 Poetic contraction
5 Ring men
6 Snacks
7 Partaker
8 Man's nickname
9 Separators
10 Ordeal
11 Lively dance
12 Author Fleming
13 Requested
14 Ancestor of the turnpike
15 Farm crop
16 Golfing groups
17 Legislative body
19 Protuber-ance
22 Small bird
23 Appoint-ment
25 Vigo cheer
26 Quantity of paper
32 Porch pad
33 Salts
34 Grade
35 Woodwind
37 Small area
38 Look fixedly
39 Mediocre person
40 Four-inch measure
41 Charitable gift
42 To —
44 Pebble
45 Pastry
46 Wood mast
47 Goes awry
50 Lumber size
51 Twisted string
52 Old police tactic
53 Clio's sister
54 Put off
56 Cloud number
57 Boat canopy
58 Waxen
61 Beer ingredient
62 Elegance: Fr.
63 Stir
64 Star facet
66 Impatient exclamation
67 Twining stem
68 Cushat of chebec
69 Loser in famous race
70 Pintails
71 Shoreline
72 Porridge
73 Amerce
74 Clever
76 Reward
78 Tailor's concern
80 Mysterious
81 Bluish-red color
82 Tired out
84 Run when wet, as dye
85 Milwaukee products
87 Parody
88 Castile
89 Fish delicacies
90 Fictional monsters
92 Certain dances
93 Matter of honor
94 Sweetsop
95 Purposed indignities
97 More envious
98 Hosed
100 Ancient lyres
101 Egyptian peninsula
102 Seed: comb form
103 Small enclosure for animals
104 T. Sawyer's Polly
107 Entrance hall of an apartment
108 Bread spreads
109 Paris export
110 Church furnishings
111 Year: Sp.
113 Salmagundi
114 Preposition
115 Iranian Turk
116 Ward off
117 American Indian
118 World power: abbr.
121 German pronoun
122 Philippine tree
123 In the offing

Answers to Previous Puzzle

B	E	S	T	I	R		A	G	G	R	E	S	S	O	R		S	T	A	T	U	S
E	Q	U	A	T	E		C	R	E	A	M	C	A	K	E		P	O	T	E	N	T
S	U	B	L	E	T		M	A	N	I	P	U	L	A	R		A	R	I	S	T	A
T	I	D		M	U	T	E	D		S	E	T		Y	E	A	R	N		T	A	R
O	N	U	S		R	E	S		H	I	R	A	M		E	I	R		S	E	M	E
W	E	E	P	I	N	G		D	E	N	O	T	E	S		M	O	T	O	R	E	D
		A	D	S		T	E	A		R	E	L	I	C		W	A	D				
A	P	P	L	E		F	A	L	L	S		D	O	D	O	S		G	O	R	A	L
C	R	E	E		P	A	R	A	S	O	L		N	E	V	E	S		M	E	L	E
R	O	C		D	E	R	R	Y		N	E	T		C	E	N	T	S		P	I	G
O	P	U	L	E	N	C	Y		P	A	T	A	P	A	T		I	N	H	U	M	E
B	A	L	A	N	C	E		G	E	N	T	L	E	R		B	R	O	A	D	E	N
A	G	A	T	T	I		P	A	R	C	E	L	S		P	U	R	B	L	I	N	D
T	A	T		S	L	I	E	R		F	R	Y		P	A	R	E	S		A	T	A
I	T	E	R		S	T	A	L	E		S	H	O	O	T	E	R		S	T	A	R
C	E	D	A	R		S	C	A	R	P		O	A	S	E	S		S	E	E	L	Y
		T	U	B		E	N	R	O	L		T	I	S		A	I	D				
S	C	R	I	B	E	S		D	E	L	I	G	H	T		S	T	R	A	T	U	M
O	H	I	O		T	A	D		D	E	N	I	S		W	I	T		N	O	S	E
C	A	D		S	I	D	E	D		S	E	G		S	A	T	E	S		M	A	L
I	N	D	E	E	D		B	A	T	T	A	L	I	O	N		M	O	M	E	N	T
A	G	L	A	R	E		T	R	I	A	G	O	N	A	L		P	R	A	N	C	E
L	E	E	R	E	D		S	E	C	R	E	T	A	R	Y		T	E	N	T	E	D

FLASHBACK ON CANADA

Telegraph Played Important Role

By BOB BOWMAN

Although the last spike of the CPR transcontinental was driven in December 1885 at Craigellachie, B.C., the coast to coast telegraph service was completed on January 24 of the same year. It was just in time to play a part in defeating the Northwest Rebellion that began in March when Metis and North West Mounted Police clashed at Duck Lake.

The telegraph service, which Metis and Indians regarded with hostility and called "talking wires," was primitive, and hand-operated in tiny stations. It not only followed the railway line, but there were branches to Edmonton, Battleford, Prince Albert, and other settlements. This proved useful not only for military and police instructions, but for providing settlers with news through newspapers which included the Calgary Herald, Edmonton Bulletin, Prince Albert Times and Saskatchewan Herald which were all in the danger area.

Of course the big problem was to keep the telegraph service in operation because it was easy for the Metis and Indians to cut the wires. This happened between Calgary and Edmonton at a time when Edmonton was in danger of being attacked. The Indians camped outside Edmonton were beating their war drums and there were only 30 men capable of defending the tiny community. They had muzzle-loading guns and had to make their own ammunition and gunpowder.

It was essential to get help from Calgary and James Mowat volunteered to try to get there on horseback. Nearly everybody knows the story of Paul Revere's ride when the American Revolutionary War began, but it was a pleasure canter compared with Mowat's desperate dash to Calgary. First he had to get out of Edmonton without being seen by the Indians. Then he galloped the 200 miles in bitterly cold weather stopping only to get fresh horses along the way. It took him 36 hours to get to Calgary where arrangements were made to send troops to Edmonton immediately.

Mowat rested and then rode back to Edmonton with copies of the Calgary Herald containing the latest news of the development of the rebellion. When the Indians heard that troops were on their way, they stopped beating their war drums and went back to farming.

The Wonderful World of Animals

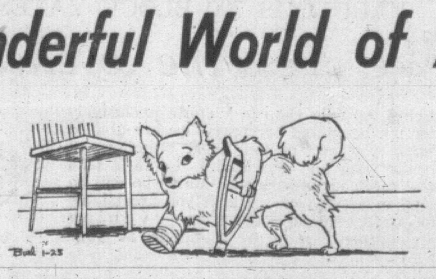

By DR. FRANK MILLER

DEAR DR. MILLER: My husband is mad and sad because he's responsible for breaking Peony's leg. She broke it when he let her jump down from his lap. She's done this lots of times before and I always warned him but he wouldn't listen to me. Now he's got to pay the bill and she's got to suffer for weeks with that cast on. He says it was just a freak accident and I say he was stupid to let her jump at all. Don't you agree? Oh yes, did I mention, no, I didn't, that Peony is a toy Chihuahua.—R.T.

DEAR R. T.: It's common practice for most lap dog lovers, to allow their lap-sitters the option of jumping from lap to floor all by themselves. And such a leap is usually made successfully. Even so, the mighty midget must land properly to avoid injury. The risk involved is easier to appreciate on a comparative basis: The toy jumping from a person's lap absorbs as much sock as a happy hound dog hurtling down to the floor from a height of six feet.

★ ★ ★

DEAR DR. MILLER: Manuel is, and always has been, quite a nervous, high-strung cat. And he has always been fussy about his food even though we picked him out of an alley as a kitten. One problem I have always had is getting enough greens into him. He has always been a very poor variety eater. But I've finally found one vegetable he's crazy about. Catnip. He eats it shredded fresh or dried and ground up when I mix it in his food. And he is crazy about his food, too. But he gets so high after such a meal I wonder if it interferes with his digestion? Does it do anything to his personality? Could it make his nervousness worse?—Z. A.

DEAR Z. A.: Catnip is the favorite vegetable of many cats, but most don't actually have it served as a regular portion of their meal. Manuel might not benefit from this portion of his diet, epecially if it is continued over a long period of time. It would then have some detrimental effect on many of his processes, digestive and otherwise, especially so when he is normally a bit highstrung. I'd slack off a bit on this particular bit of greenery for him. If you can't find an acceptable substitute for him, don't worry.

★ ★ ★

DEAR DR. MILLER: Bobo has always been a dog who loves rich foods. His figure shows it. But he loves fat things and his skin has always been the healthier for it. Our new cat, Turnbolt, has also taken to eating a lot of Bobo's fatty foods. Will this upset a cat's digestion or cause it other harm?

DEAR N. M.: The dog's normal fat requirements may run from 10 to 15 per cent of his ration without digestive disturbance. Continued heavy caloric consumption can contribute to catty corpulence, of course.

★ ★ ★

DEAR DR. MILLER: Is it possible for a dog to have pains in the chest such as angina pectoris in the human? Does this condition occur in the dog?—A. J.

DEAR A. J.: Yes, angina pectoris can occur in the dog. However, it is comparatively rare in the canine.

FINISH HIGH SCHOOL

At Home? Prepare for University? College? Provincial Exams?

Write or telephone for FREE information.

NATIONAL COLLEGE (B.C.)

1707 Carnegie Cres., Victoria 477-4490

A Canadian School—Across Canada

PEANUTS

WIZARD OF ID

APARTMENT 3-G

MISS PEACH

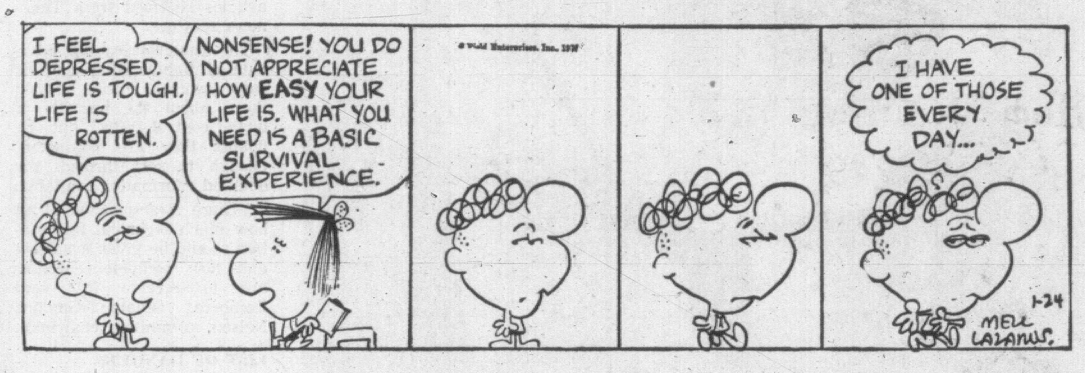

MARK TRAIL

B.C.

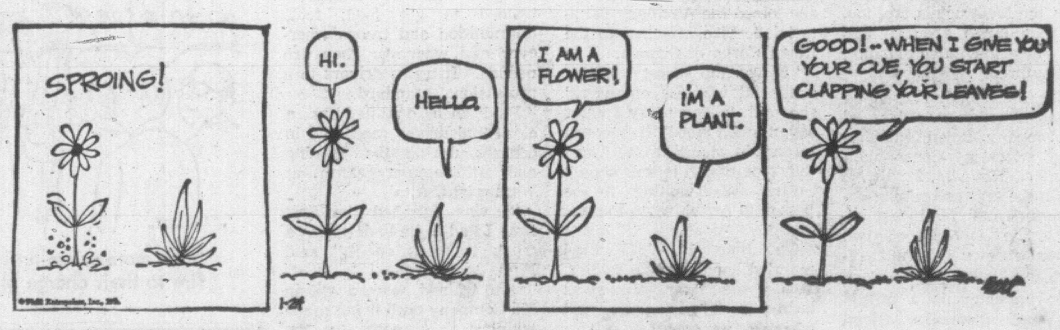

EB AND FLO

NANCY

BEFORE THE JUDGE

Trespasser Fined $400

Richard J. Marynavitch, 22, of 450 Kingston, who said he was taking a shortcut through private property when he was apprehended by a resident was fined $400 in court Friday for trespassing at night.

Judge William Ostler asked Marynavitch if he was lost Jan. 22 about 10:50 p.m. when he was observed by a Pilot Street resident peering in the window of a neighboring home.

"I wasn't lost," Marynavitch replied, adding he was merely cutting across the property on his way home.

Crown Prosecutor Peter Birkett pointed out there was no thoroughfare on the property and there was a fence.

The resident watched the accused for about 20 minutes in the neighboring yard before he held him and called the police.

The accused had previous convictions for possession of stolen property and breaking and entering and theft.

★ ★ ★

Georgia E. Doig, 18, of no fixed address, was given a one-year suspended sentence for shoplifting.

The accused, who pleaded guilty, told Ostler she had been hitch-hiking around the province and was originally from Prince George.

Ostler said, in passing sentence, those "who wander around the country in an itinerant fashion" were bound to get into trouble.

The accused had been apprehended Jan. 13 at Safeway's 2635 Quadra, when she took a carton of cigarettes without paying for them.

Ostler commended the offer of the accused's aunt, a local resident, who was willing to provide a home and attempt to get her enrolled in the Instiute of Adult Studies.

"Your aunt is a very good women but you must remember she is making sacrifices."

★ ★ ★

Thomas Bock, 18, of no fixed address, was sentenced to nine months definite and 12 months indeterminate in prison for possession of stolen property over $50.

Ostler said he had read the pre-sentence report with "extreme dismay."

"You are a confirmed drug addict and you seemed to have tried everything in the book," he added.

Ostler said he was sentencing Bock to New Haven, a Borstal type of institution, to see if he could turn his back on the drug culture when he finished his sentence.

Bock had pleaded guilty to possession of coins and a camera Jan. 8 when he appeared in court.

The items had been taken in a break-in Jan. 3.

★ ★ ★

"Alcohol and motorbikes are about all you are interested in," Ostler told Lawrence E. Weeks, 19, of CAF base, before giving him a one-year suspended sentence for breaking and entering and theft.

Weeks pleaded guilty Jan. 5 to throwing a brick through the window of Roger Newberry Antique and Coin Shop, 839 Fort, early Dec. 29 and taking coins and war medals that were in the window.

★ ★ ★

Eric L. Widdis, 22, of 636 Admirals, was fined $300 for driving with a blood-alcohol content over .08 per cent and was prohibited from driving for four months.

He was stopped Dec. 23 about 3 a.m. parking his car behind his home.

★ ★ ★

James A. Craddock, 27, of 1023 Amphion, was fined $250 for driving without insurance.

★ ★ ★

Paave S. Hartikainen, 3961 Helen Road, was fined $250 for no insurance coverage.

LOCAL ENTRY Ralph Higgins' Gabrielle II will be making her first attempt at the Victoria-Maui classic, considered the toughest ocean race in the Pacific area. (Hector Alexander photo.)

VICTORIA-MAUI CLASSIC

Bumper Fleet to Make Run

By PAT DUFOUR

A bumper fleet of 50 yachts is expected to compete in this year 2,310-mile Victoria-Maui race, due to start at Brotchie Ledge July 1.

Twenty-two skippers have already filed entries.

Raced every other year, the classic drew three entires in the initial 1966 contest. This increased to 14 in 1968.

●

Several swiftsure veterans will pit their wits, boats and crews in the race, which begins at Brotchie Ledge and ends at Lahaina on the Hawaiian island of Maui.

Among them are Henry Kotkins of Seattle, whose 73-foot yawl Diamond Head came first over the line in 1969, beating out his old rival Mary Bower, also entered in the coming race. Mary Bower is owned by John Long of the Royal Vancouver Yacht Club.

●

Bruce Hedrick of Portland, Ore., has entered Six Pack, the Columbia 50 sloop which was first boat to round the outward mark in last year's Swiftsure, finishing third overall.

Ralph Higgins of the Royal Victoria Yacht Club will be making his first bid in Gabrielle II, the 24-year-old 48 foot sloop which won the 585-mile Cobb Seamount Race last July.

Higgins has raced two Swiftsures in Gabrielle II, being the first Victoria boat home in 1969 and ending 22nd over-all.

A night school teacher and four of his students will form part of Gabrielle II's crew. Robert Darby, who teaches the subject, will be navigator, having a back-up team of the skipper, his brother Glen, Dave Gair and Peter Watts.

●

The skipper's wife, Connie, and Mrs. Christine Stillborn, whose husband, Laverne, will round out the crew roster, will take on galley chores.

Two other Victoria boats are also early entries. They are Dave Lawson's Cubara and Wally Meakes' Potlatch II, both coming back for their second try.

Meakes will have to hustle to make the race. His 36-foot sloop was dismasted and received deck damage when a boathouse toppled on her in a December storm.

Winner of the 1968 race, Royal Vancouver Yacht Club's Porpoise III, owned by Bill Killam, will have plenty of challengers for top place this year. Among them will be a 73-foot ketch, owned by Killam's brother, Lol, and also designed by Victoria marine architect Peter Hadfield.

This is a new boat for Lol, who sailed the last race in his old boat, Velaris.

●

Other 1968 entries who will be trying it for the second time around are Californian author Leonard Webberley, whose Cun-a-Mara narrowly missed shells fired from an American destroyer in the last race; Don Fryer's African Star, Dave Nielsen's Moonglow III, and Bill Johnson's Rainbird.

Smallest entry to date is the 30-foot sloop Rasalhague, owned by Dr. Grant Fletcher of Palo Alto, Calif.

Royal Van officials, who are co-operating with the Lahaina club on organization, report that entries are split evenly between Canadian and American yachts.

●

More than 50 names of would-be crew members have been filed on the crew pool roster. Several of these are interested in signing on to help bring boats back to the mainland.

Wenman Wants Japan Office

Robert Wenman (SC—Delta) proposed that B.C. open a permanent B.C. House in Japan during the coming year with "a view toward expansion into other Asian markets in the near future."

He said he was disappointed to hear that the government planned to expand B.C. offices in Britain and the U.S. before permanent Japanese offices were established.

Wenman also criticized the federal government for high interest rates.

PUBLIC INQUIRY SET ON HOWE SOUND AREA

A public inquiry to assess the interrelationship of effluents, land use and water quality in the area of Howe Sound will be held at Squamish Feb. 11.

The inquiry will be conducted by W. N. Venables, director of pollution control, to investigate the preservation of the environment in the face of recreational development around Whistler and Garibaldi Mountains.

Water Resources deputy minister Valter Raudsepp said the inquiry "undoubtedly will be of further assistance in pollution control evaluations in any future over-all development in the Squamish-Lillooet Regional District."

Written submissions should be directed to Venables before Feb. 5 at the Pollution Control Branch, Victoria.

Engagements and Weddings

Engagements

Bissett—Isaac

Mr. and Mrs. Clarence W. Bissett, 310 Caldecote Road, RR 7, Victoria, B.C., announce the engagement of their only daughter, Karen Louise, to Mr. David John Isaac, son of Mr. and Mrs. John Isaac, Victoria, B.C.

The wedding will take place Saturday evening, February 14, 1970, at 7:30 p.m., in St. Michael's and All Angels Church, 4733 West Saanich Road, with Reverend W. E. Greenhalgh officiating.

Hobbs—Phillips

Mr. and Mrs. K. H. A. Hobbs, 142 Beechwood Avenue, are pleased to announce the forthcoming marriage of their eldest daughter, Kathleen Patricia, to Mr. Patrick Ronald Phillips, son of Mr. and Mrs. J. J. Phillips, 488 Swinford Street.

The wedding will take place Saturday, February 28, 1970, at 7:30 p.m. in St. John's Anglican Church, Reverend Grahame Baker officiating.

Smith—Fell

Mrs. Alva M. Osborne Smith, 1452 Simon Road, announces the engagement of her daughter, Jacquelyne R. Smith, to Mr. Beverley Hampton (Beaver) Fell, son of Mrs. F. M. Pomeroy, 310 Quebec Street, and the late Mr. T. C. Fell. Miss Smith is the daughter of Mr. M. L. Smith, Kingston, Ontario. The wedding to take place September 19, 1970.

Rennie—Muralt

Mr. and Mrs. R. Rennie, 2779 Winster Road, are pleased to announce the forthcoming marriage of their daughter Barbara Anita, to Mr. Murray Arthur Muralt, son of Mr. and Mrs. A. C. Muralt, 2419 Millstream Road. The wedding will take place Saturday, April 4, 1970, at 7:30 p.m. in Gordon United Church, Reverend G. Smith will officiate.

Weddings

Turner — Knox

Mr. and Mrs. David Robert Turner whose wedding took place at the Church of St. Andrew and St. Paul, Montreal. The bride is the former Miss Victoria Winifred Knox of Westmount, Quebec. Mr. Turner is the son of Dr. David Binnie Turner of Victoria, B.C., and the late Mrs. Turner.

Paivarinta—Rowlands

Third Avenue United Church in Biggar, Sask., was the scene of a pretty double-ring ceremony December 29, 1969, when Reverend Adams united in marriage Miss Joyce Rowlands, daughter of Mrs. Joyce Dalziel of Biggar, Sask., and Mr. Arvo V. Paivarinta, only son of Mrs. Lempi Paivarinta and the late Mr. F. Paivarinta of Ladysmith, B.C.

Given in marriage by a friend of the family, Mr. Hugh Buchanan, the bride was lovely in a two-piece white brocaded street-length dress, featuring long sleeves trimmed with white marabou. A chapel-length veil was held in place by a coronet of pearls and sequins. She carried a white Bible adorned by pink carnations. Mrs. Beatrice Saville, a friend of the bride, was her only attendant. She wore a street-length dress of dark green peau de sole, trimmed with silver braid; her headpiece was also of silver braid. She carried a bouquet of yellow and white mums.

The groom was attended by the bride's nephew, Mr. Ronald Singer. The ushers were Mr. John Singer and Mr. John Mazzei. Mrs. Davidson of Biggar was organist. During the ceremony Mrs. Doris Brown, Biggar, sang "Wedding Prayer" and "O Perfect Love."

For her daughter's wedding the bride's mother chose a two-piece suit of green and blue on black brocade with white accessories and a corsage of white carnations.

A reception was held in the United Church hall with Misses Carol and Brenda Singer, nieces of the bride, in charge of the guest register. The bridal table was centred by a three-tiered cake, flanked by two white candles and two miniature bride and groom, sent by a friend of the bride from Australia. Reverend Adams asked the blessing and proposed the toast to the bride, to which the groom responded. Telegrams were read from Regina and Vancouver. Open house was later held at the bride's home.

For her going-away outfit, the bride wore a blue crimplene dress with brown accessories and a gold locket and earrings, gift of the groom.

After a honeymoon trip to Las Vegas, the happy couple will make their home at No. 1203, Seacrest Apts., Nanaimo, B.C.

Out-of-town guests were from Regina, Pense, Moose Jaw, Kindersley and Saskatoon, Sask., and Stoney Plain, Alberta.

Stewart—Birch

Reverend Canon Bishop officiated in The Church of St. George the Martyr in November, 1969, when Joanne Marie, youngest daughter of Mr. and Mrs. Richard T. Birch became the bride of Mr. Dale Roy Stewart, eldest son of Mrs. Stanley Fox, 1542 Hovey Road, and Mr. Roy Stewart, 2944 Graham Street. Duets were sung by Mr. and Mrs. Ray Middleton accompanied at the organ by Mr. James Furmston.

Given in marriage by her father, the bride wore a floor-length empire gown of white satin with train. White flowers held her four-tiered veil, and she carried a cascade of pink roses and stephanotis. Matron of honor, Mrs. Bert Pederson, sister of the bride, and bridesmaids Miss Collen Jones, Miss Betty Stewart, sister of the groom; Marie Tautz, cousin of the bride, wore empire gowns of mauve peau de sole with matching headpieces. Best man was Mr. Michael Karr; Mr. Phillip Newton, Mr. Bert Pederson and Mr. Stephen Birch, brother of the bride, ushered the guests.

The mother of the bride was attired in a turquoise silk ensemble en tone and corsage of white roses. The mother of the groom chose a green and gold brocade ensemble with gold accessories and a corsage of yellow roses. The groom's grandmother wore a pink silk ensemble with white accessories.

At the reception held at the War Amputees Hall, Mr. George Goy proposed the toast to the bride. For her going-away outfit the bride wore a coral suit.

Out-of-town guests were Dr. and Mrs. Peter Willan and Mrs. A. Lewis, Queensland, Australia.

House—Hill

A double-ring ceremony was solemnized on December 27, 1969, at 4 p.m. in the First United Church chapel, when Bonnie Lee, eldest daughter of Mr. Herbert Ernest Hill, and Mrs. June Perez of Tampa, Florida, exchanged vows with Mr. Kenneth William House, son of Mr. A. G. House of Salt Spring Island and Mrs. Ruth Faure of Victoria. Reverend Robert J. Morris officiated.

Given in marriage by her father, the bride was lovely in a floor-length, A-line empire-waist gown of Chantilly lace over satin, with full train, finished with satin ribbon and trimmed with seed pearls. Her chapel veil was held by a crest of stars and she carried a bouquet of red and white rosebuds centred with an orchid. Maid of honor was the bride's sister, Debra; Rosemary, sister of the groom, and Susan McLean, cousin of the bride, were bridesmaids. They wore gowns, floor-length, or red panne velvet, A-line, and empire waists, with braided head crests of the velvet, and white lace gloves. They carried white fur muffs.

The bride's mother wore a coat-dress in gold brocade, a mink stole and hat, an orchid corsage completed her ensemble. The groom's mother wore an overlace dress in powder blue with matching hat and gloves in white. Her corsage was an orchid.

Best man was Mr. Lindsay House, brother of the groom. Mr. Glen Douglas and Mr. Graham Rogers were ushers.

A reception was held in the Queen's Room of the Queen Victoria Inn. Mr. Raymond McLean, uncle of the bride, proposed the toast.

For going away, the bride wore a deep mauve dress and matching deep purple coat trimmed with white fur, a white fur headpiece and an orchid corsage completed her costume.

The happy couple left by Western Airlines for Laguna Beach, California. They will reside at 3516 Doncaster Drive, Victoria.

Daniels—Abbott

Reverend John W. Wood officiated at a double-ring ceremony in the Shady Creek United Church, Saanichton, B.C., on Friday, January 9, 1970, at 7 p.m. when Veora Frances Abbott, only daughter of Mr. and Mrs. Leland M. Abbott, 6871 Veyaness Road, exchanged marriage vows with Mr. Nelson Edward Daniels, son of Mr. and Mrs. Nelson Daniels, 306 Robertson Street, Victoria.

The bride was given in marriage by her father. The maid of honor was Miss Janney Allen, friend of the bride. Best man was Mr. Ronald Daniels, brother of the groom.

A reception was held at the Travelodge, Sidney, B.C. Mr. Richard B. Hilton gave a toast to the bride.

The young couple are residing in Victoria, B.C.

Polkinghorne—Stewart

Mrs. L. K. Harris of Victoria, B.C. announces the marriage of her daughter Kathleen Louise Stewart, to Mr. John Henry Polkinghorne of Esquimalt, at her residence on Albany Street, Victoria, the Reverend R. G. Thompson officiating, on Saturday, the 17th day of January, 1970.

Rates of publication of Wedding or Engagement notices, with or without pictures, available on request from the Advertising Department. (Special forms to assist you in writing copy also available.) Copy for weekend editions should be in the Victoria Press office not later than 5 p.m. the Wednesday prior to publication date.

BUSINESS OFFICE OPEN
8 A.M. to 5:30 P.M. Monday to Friday
(Closed Saturday and Sunday)

Silver Threads Coming Events

Well-known for his weekly concerts at Victoria Silver Threads Centre, Don Gray will take a concert party to the Sidney branch, 9760 Fourth Street, Monday at 2 p.m.

Other events at the Sidney Centre:

★ ★ ★

Tuesday 11 a.m., rug-hooking and novelties; 1 p.m. ceramics and oil painting.

Wednesday 2 p.m., films; Thursday 1:15 p.m., court whist; Friday 2 p.m. Jacko.

At the main branch, 4 Centennial Square, Tuesday at 1:30 p.m. there will be a showing of colored slides and on Wednesday at 1:30 a variety concert presented by Don Gray.

Esquimalt branch, Silver Threads, 527 Fraser Street: Monday 10 a.m., knitting and sewing; 1:30 p.m., bowling, cards, games and tea.

★ ★ ★

Tuesday 10 a.m., quilting class and liquid embroidery; 1:30 p.m., bridge and ceramics classes; 1:30 p.m. films.

Wednesday 10 a.m., Esquimalt Silver Threads Singers Club; copper and novelty class; 1:30 p.m., whist drive.

Thursday 10 a.m., dance class; 1:30 concert.

Friday 10 a.m., quilting class; 1:30 p.m. dance.

Saanich branch, Silver Threads:

Monday 9:30 a.m., woodwork; 10 a.m. Hampton Singers; 1:30 p.m., crib tournament and cards.

★ ★ ★

Tuesday 9:30 a.m., basketry, carpet bowling, shuffleboard, lapidary; 1:30 p.m., whist, rug-hooking; 1:30 p.m., carpet bowling.

Wednesday 9:30 a.m., oil painting, pottery, woodwork, wood carving, quilting; 11:30 a.m., hot meal; 1:30 p.m., sing-song and concert.

Thursday 9:30 a.m., Keep Fit class, carpet bowling, lapidary, shuffleboard; 1:30 p.m. chess, carpet bowling, shuffleboard, French.

Friday 9:30 a.m., oil painting, woodwork; 1:30 p.m., Jacko and cards.

optical dept.
SIMPSONS-SEARS
Complete Optical Service
• Doctor's Prescriptions Filled
• Satisfaction Guaranteed
• Contact Lenses
• Use Your Credit Card
Simpsons-Sears Hillside Shopping Centre: Phone 388-9111

the Studio
Home Knitting Machines
From 149.95
See the fabulous Card-O-Matic
Completely automated pattern knitting
• Rug Hooking Supplies
• Knitting Yarns from 20c oz.
849 FORT ST. 385-9841
Victoria YARN BARN

VICTORIA'S MOST EXCITING GIFT SHOP
THE CAROUSEL
1801 FORT ST. 383-0111
Gifts for Every Occasion
Every Age Group
Every Budget!
CHARGEX FREE PARKING

EATON'S
THERE'S MORE FOR YOU DOWNTOWN
Store Information 382-7141
Buy Line 388-4373

The Care-Free Look of the '70s
R&M Living Wig
Resolved: to look beautifully groomed every day of the year . . . with a wig that never needs salon care.
• Weighs only 2 ozs.
• Hand washable
• Can be quickly and easily restyled
• Colourfast
• Non-allergenic
• Will not droop in rainy weather
• Comes in over 40 beautiful natural shades . . . all factory guaranteed
What happens when you choose an R&M Living Wig? . . . you get a personal cut and styling to flatter you, you have our fully qualified stylists Shiela Kitch and Anita Cullen at your service to give your professional R&M wig service . . . from correct colour to styling.
To keep your Living Wig in like-new condition, we recommend reconditioning twice a year. A cost that amounts to about 50c a week . . . when you think about it, that's quite a saving! Come see for yourself.
Wig Salon, Floor of Fashion

INCOME TAX
Charlie says . . .
"RELAX & HAVE A FREE CUP OF COFFEE WHILE WE COMPILE YOUR TAX RETURN"

Instead of spending worrisome hours trying to figure out your income tax, let your friendly Cen-Ta tax man do it expertly, quickly, and correctly while you enjoy a free cup of coffee. You can rely on Cen-Ta and our GUARANTEE, satisfaction or your money refunded.
$5 up
CEN-TA
Canada's Friendly Tax Men
941 YATES ST.
385-6121
Weekdays, 9 a.m. to 9 p.m.—Saturday, 9 to 5
NO APPOINTMENT NECESSARY

WE INVITE THE HUNDREDS OF VICTORIA WOMEN WHO RECEIVED THEIR FIRST ORCHID FROM US, AT CHRISTMAS OR NEW YEAR'S, TO CALL AND MAKE SOMEONE ELSE HAPPY.
ARE YOU GETTING MARRIED SOON? . . . PLEASE COME OUT AND SEE WHY WE ARE DOING OVER-HALF OF THE WEDDINGS.
LEARN HOW TO GROW ORCHIDS . . . JOIN VICTORIA ORCHID SOCIETY NEXT MEETING HERE, TUESDAY, JANUARY 27th, "HOW TO PRONOUNCE ORCHID NAMES", AND PROPER GROWING CONDITIONS.
Bailey Flowers—Bailey Orchids
FLORISTS GROWERS
1055 TRANS-CANADA HIGHWAY, PORTAGE INLET-ENTRANCE GRANGE ROAD — PHONE 479-1777
Victoria's Wedding Specialist

386-2121

CLASSIFIED ADVERTISING

Vancouver Island's Largest Shopping Centre In Print

386-2121

BOX REPLIES

All replies to private box numbers available from 8:00 a.m. to 6:00 p.m., Monday to Friday, inclusive.

OFFICE HOURS

Classified Counter, 8:00 a.m. to 6:00 p.m. Business Office, 9:00 a.m. to 5:30 p.m., Monday to Friday, inclusive.

CLOSED SATURDAY

TELEPHONE HOURS

8:00 a.m. to 8:00 p.m., Monday to Saturday, inclusive.

CLASSIFIED COPY DEADLINES

may be placed at the counter, 8 a.m. to 6 p.m. on the day prior to publication. Monday to Friday, inclusive, by telephone 8 a.m. to 8 p.m., Monday to Saturday, inclusive.

All classified semi-display copy must be in the possession of Victoria Press Ltd., 2631 Douglas Street, by 4 p.m. on the day prior to publication, with the exception that copy for Monday Times must be in by 4 p.m. Friday.

1 BIRTHS

BELL — Born to Mr. and Mrs. G. S. Bell, 783 Fairview Road, Victoria, B.C., at St. Joseph's Hospital on Tuesday, January 20th, 1970, a son, Brent Jeffery, 7 pounds 9 oz.

GREEN — Born to Michael and Catherine Green, 871 Darwin St., Victoria, B.C., at St. Joseph's Hospital on January 21st, 1970, at 12:07 a.m., a baby girl, 6 lbs. 11½ ozs. Very special thanks to Dr. C. B. Henderson.

HINDS — Born to Norman and Joyce Hinds (nee Billsborough) 3304 Tennyson Ave., at the Royal Jubilee Hospital on January 20th, 1970, a son, Gordon Andrew, 7 lbs. 14 ozs.; a brother for Cheryl and Bobby. Many thanks to Dr. R. J. Stirling and Maternity Staff. Insured.

KOLLER — Born to Mr. and Mrs. Dann H. Koller, 1461 May Street, at the Royal Jubilee Hospital on January 21, 1970, a son, Charles Gordon; a brother for Jacqueline.

WHITE — Born to Mr. and Mrs. G. S. White, (nee Edna Cuthbert) No. 2, 2653 Sooke Rd., Victoria, B.C., at St. Joseph's Hospital on January 19th, 1970, a son, John Garnet, 6 lbs. 8 ozs.

WILLIAMS—Mr. and Mrs. Allan Williams are proud to announce the arrival of Theresa Anne, 5 lb. 9 oz. at Royal Jubilee Hospital, Jan. 21 at 9:04 p.m. Special thanks to Dr. A. R. Allen (Insured).

WINTERBURN — Born to Mr. and Mrs. Bruce Winterburn (nee MacTavish) at Rest Haven Hospital, January 20, 1970, a son, Benjamin, 9 lbs. 3 ozs.

5 DEATHS AND FUNERALS

ANDERSON — In Victoria on January 22, 1970 after a lengthy illness, James Spencer Anderson of 2127 Oak Bay Ave., aged 57 years. Beloved husband of Hilda Mary. Besides his loving wife, he leaves two daughters, Carol Meija and Joanne Linworth; a son, James Spencer at home; his mother, Mrs. Victor Bowes; sister, Mrs. D. W. Thomson and 4 grandchildren all of Victoria; also nieces and nephews. Mr. Anderson was a long time resident of Port Renfrew, B.C. He was a Veteran of the Second World War and was predeceased by his father, James Spencer Anderson, killed in action during the First World War.
Funeral service in McCall Bros. FLORAL CHAPEL, Johnson and Vancouver Sts. on Monday, January 26 at 3:15 p.m. Rev. A. Beaton officiating. Interment at Royal Oak Burial Park.

CARTER—In Victoria, B.C., Mrs. Violet Eda Carter, aged 64 years, born in Bristol, England, and a resident of Victoria for the past 33 years, late residence, Suite 110, 975 Fairfield Rd. She leaves her husband, Frederick C. (Fred) Carter; her brothers, Charles and Fred, Victoria, B.C.; her sisters, Mrs. Bud (Margaret) Carter, Port Alberni, B.C., Mrs. C. Ross (Lily) McIntosh, Victoria, B.C., and Mrs. Maude Tudge, Vancouver, B.C.; stepson, Bud Carter, Port Alberni, B.C., and her step-daughters, Mrs. Fred Taylor, Vancouver, B.C., and Mrs. Jack Southern, Houston, B.C. Predeceased by her son, Gordon, while serving in the Second World War.
Service will be held in the Sands Mortuary Limited, "Memorial Chapel of Chimes", on Monday, January 26, 1970, at 2:30 p.m., Rev. J. A. Roberts officiating. Cremation. Flowers gratefully declined.

CHAMBERLIN—In Victoria, B.C., on January 20, 1970, Mrs. Muriel Chamberlin, widow of Alfred H. Chamberlin, aged 80 years, born in Ontario and a resident of Victoria for the past 4 years, late residence, Suite 103, 1430 Shadacona Ave.; formerly of New Westminster, B.C., Melville, and Winnipeg, Manitoba. She leaves her sons, John and Gordon, Victoria, B.C., Howard, Vancouver, B.C., and Harold, and her daughter, Miss Gloria Chamberlin, Winnipeg, Man.; daughter-in-law, Mrs. Jean Chamberlin, El Segundo, Calif.; 17 grandchildren and 22 great-grandchildren. Mrs. Chamberlin was a member of the Orange Lodge, Loyal True Blues, New Westminster, B.C.
Service will be held in the Sands Mortuary Limited, "Memorial Chapel of Chimes", on Monday, January 26, 1970 at 11:00 a.m., Rev. H. B. Ilsley officiating. Cremation.

GIBSON — In Victoria on Jan. 22, 1970, Mr. James Gibson of 165 Crease Ave., aged 68 years, born in Motherwell, Lanarkshire, Scotland, a resident of this city for the past 8 years, formerly of Duncan, V.I. He is survived by his sister, Mrs. R. (Jessie) Gardiner of Victoria and his brother, John of Westholme, V.I.
PRIVATE funeral service in McCall Bros. FAMILY CHAPEL on Tuesday, January 27 with Rev. Dr. F. E. H. James officiating. Interment at Royal Oak Burial Park.

KING—Suddenly at the residence, No. 301-1035 Pendergast St., Norman William King, aged 68, formerly of Whitehorse, Yukon, where he had served at the R.C.A.F. Base. Survived by his beloved wife, Beatrice, at home; a son, Lloyd King, Creston, B.C.; and 2 brothers, Kenneth and Bert King, Camrose, Alta. He was a member of Henderson Lodge No. 84; A.F. & A.M., Britannia Branch No. 7, R.C.L., served 6 years overseas during the Second World War with the R.C.A.S.C., and was a sidesman at St. Luke's Anglican Church.
Funeral service Monday at 2 p.m. in St. Luke's Church, Cedar Hill X Rd., The Ven. C. E. F. Wolff officiating. Cremation. HAYWARD'S FUNERAL CHAPEL in charge of arrangements. (Flowers gratefully declined.)

LEEMING—On January 21, 1970, in Victoria, B.C., George Leeming, aged 79 years, of 305—915 Cook Street, born in Bentham, Yorkshire, England, and a resident here for the past 58 years. Survived by a brother, Gordon of Victoria; a sister, Mrs. Peg Blackshaw in England; 3 nephews and one niece. Mr. Leeming served in the First World War with the 13th Canadian Field Ambulance, and was a member of the Britannia Branch No. 7 R.C.L.
Funeral services will be held in the Thomson & Irving Funeral Chapel on Monday, January 26, at 3 p.m., Padre J. A. Roberts officiating, followed by cremation. Flowers gratefully declined.

MORRISON—In hospital in Victoria, B.C., on January 21, 1970, Helen Mary Morrison, aged 58 years, beloved wife of James, 1138 Wychbury Ave., born in Winnipeg and a resident of Victoria since 1941. Besides her husband she leaves her mother, Mrs. Janet McColl of Winnipeg; 5 sisters, Mrs. Florence Aspinwall, Victoria, Mrs. Gladys Smith, Mrs. Olive Robinson, Mrs. Muriel Franks, all of Winnipeg, Mrs. Dorothy McCarthy of Detroit; 4 brothers, Thomas, Donald and Kenneth in Winnipeg, Jack McColl of Calgary.
Funeral services will be held on Monday, January 26, at 1:30 p.m. in the Thomson & Irving Funeral Chapel, Padre J. A. Roberts officiating, followed by cremation.

PEARSON — At Duncan, on January 20, 1970, Jean Howie Allan, of 6836 Norcross Rd., Duncan. She was born in Greenock, Scotland, in 1879 and came to Canada in 1912, where her husband, The late Dr. James Millar, practiced medicine at Rocky Mountain House, Alberta. She came to Duncan in 1926, and has resided there ever since. She leaves two sons, Kenneth Millar of Calgary and Graeme Millar, of Duncan; and two daughters, Miss Mary Millar and Mrs. Margaret Horne, of Duncan; three grandchildren; and a sister, Miss D. Allan Brown, of Innellan, Scotland.

REDKNAP — At his residence, 10259 West Saanich Road, on Jan. 22, 1970, Mr. George Thomas Redknap, age 84 years. Born in Cornwall, England and had been a resident of Sidney, B.C. for the past 18 years, formerly of Victoria, B.C. Predeceased by his only son, Seaton, in 1945. Survived by his loving wife, Dorothy Bessie; daughters, Miss Pearl and Miss Doreen Redknap, at home, and daughter, Lynda and son-in-law Robert Richardson, Langford, B.C.; grandchildren, Brenda Tami and Tracey, also several nieces and nephews.
Service will be held in the Sands Funeral Chapel of Roses, Sidney, B.C. on Tuesday, January 27, 1970 at 3:00 p.m. Rev. Canon F. C. Vaughan-Birch officiating. Interment in Royal Oak Burial Park.

SHINGLETON — In the Royal Jubilee Hospital on January 22, 1970, Mrs. Isabella G. Shingleton, aged 74 years of 625 Ralph St., a resident here for many years. She is survived by her husband, Charles, at the residence; her daughter, Mrs. R. (Doris) Cumberbirch and 4 grandsons, all of Victoria. She was a member of Princess Alexandra Lodge, Daughters of England and a member of the W.A. Britannia Branch No. 7, R.C.L.
Funeral service in McCall Bros. FLORAL CHAPEL, Johnson and Vancouver Sts. on Monday, January 26 at 1:00 p.m., Rev. L. Jenner officiating. Interment at Royal Oak Burial Park.

STALEY—On January 21, 1970 at the residence, 4159 Quadra St., Rev. Edgar John Staley, aged 76 years, a resident here for 10 years, formerly of Edmonton and Morley, Alberta. He leaves his wife, Mae; one daughter, Mrs. C. E. (Ruth) Melby of Surrey; 2 sons, Cpl. Howard Staley of Cold Lake, Alberta and Don Staley of N. Vancouver; 2 grandchildren; 2 sisters in England. He was the former Pastor of Garden City United Church and Wilkinson Rd. United Church, and in Alberta, was well known in the Indian Missionary Field.
Funeral service in Garden City United Church, Carey Rd. on Monday, January 26 at 2:00 p.m., Rev. E. W. McQuarrie and Rev. Dr. S. J. Parsons officiating. Followed by cremation. (No flowers. Friends, if desired, may contribute to the Canadian Arthritic and Rheumatism Society, 63 Gorge Rd.) McCall Bros. Funeral Directors in charge of arrangements.

WEST—At St. Joseph's Hospital on Jan. 22, 1970, Harriet Jessie West, of 825 Cook St., in her 87th year. Born in Croydon, England. Predeceased by her husband, George W. West, in 1959. Survived by a daughter, Mrs. E. A. (Jean) Brucey, Winnipeg; a son, George West, Edmonton, and 3 grandchildren.
Funeral service Monday at 11 a.m. in HAYWARD'S FUNERAL CHAPEL, 734 Broughton St., the Ven. A. E. G. Hendy officiating. Cremation. Donations may be made to the Cancer Society.

WHITE — Passed away in Detroit, Michigan, January 22, Dennis J. White. Survived in Victoria by his sister, Mrs. Michael Griffin (nee Bridget White) 1225 Chapman Street; and in Detroit by his wife Ann and five sons.

WILLIAMS — In Victoria on Thursday, January 22, 1970 Mrs. Mary Bertha (Rose) Williams of 1780 Fairfield Road. Born in 1879 in Michigan she has resided in Victoria for the past 50 years. She was a past president of the Daughters of St. George. Predeceased by her husband Harry in 1965. She is survived by 1 brother, Mr. J. Richards of Michigan; one sister Mrs. Emma Bennett, Los Angeles, Calif.; one nephew Mr. Irvine Wright, Victoria; one niece Mrs. Dorothy Milne, Victoria and nieces and nephews in England.
Major John Wood of the Salvation Army Citadel will conduct the funeral service on Monday, January 26, 1970, at 1:30 p.m. from Chaplin's Funeral Chapel. Interment in Colwood Cemetery.

WONG — On January 22, 1970 in Victoria, B.C., Wong Gim June, aged 74 years, of 637 Princess Ave., born in China and a resident of Victoria for the past 50 years. He leaves his loving wife Peggy at home; one daughter, Mrs. Yor Yu of Vancouver; a son, Wayne of Victoria; a daughter and son in Hong Kong, China; 3 brothers, 10 grandchildren, 4 great-grandchildren.
Funeral services will be held in the Thomson & Irving Funeral Chapel on Tuesday, January 27 at 3 p.m. Rev. C. Y. Chow officiating followed by interment in the Royal Oak Burial Park.

8 CARDS OF THANKS

We wish to thank all our friends and neighbors for the kind words, thoughts and deeds extended to us at the time of our recent bereavement. Special thanks to the Ladies of the W.A. to the Pro Patria Branch, Royal Canadian Legion, McCall Bros. Funeral Chapels, Rev. W. E. Greenhalgh also the Drs. and nurses of the Womens' Medical Ward, Royal Jubilee Hospital.
—Leonard Burow and Family.

We wish to express our sincere thanks to our relatives, friends and neighbours, who gave their kindness, sympathy, cards and beautiful floral offerings during the illness and death of our aunt, Jean Savage. Also a special thanks to the Doctors, Nurses at the Royal Jubilee Hospital and McCall Brothers.
—Mr. and Mrs. L. D. Murray and Linda.

RAINE—It is with deep gratitude that we wish to thank our friends and neighbours for their kindness and sympathy during the illness and loss of Ronald C. Raine. Special thanks to Rev. N. A. Mortimer, the Nurses and Staff of the St. Joseph's Hospital and Dr. W. Graham. It will long be remembered—The Family.

Mr. Hugh Reid and family wish to express their sincere thanks for the beautiful floral tributes and expressions of sympathy received during their recent bereavement of a dear wife and mother.

We wish to thank our friends and relatives for their kind expressions of sympathy and beautiful floral offerings in our recent sad bereavement. Special thanks to Mr. C. Holt, P.P., Mr. W. Anderson, W.P., and members of the Fraternal Order of Eagles Aerie No. 12. — Mrs. Ivy Baines and family.

Mr. and Mrs. John G. Hampton and Lynn and Mr. and Mrs. J. D. Riddell wish to sincerely thank their friends, neighbours and the many concerned people who sent them flowers, and messages of love and sympathy after the loss of their dearly loved Douglas. Grateful thanks also to Dr. J. Lewis McLean, Dr. John Le Huquet, and all the friends, the Saanich Police, the First Battalion, Queen's Own Rifles, and all who aided in the search for Douglas. We are deeply touched by the love, sympathy and compassion extended to us by everyone.

We wish to express our sincerest thanks to all our relatives and friends for their many kindnesses and expressions of sympathy during the illness and loss of my beloved wife, our mother and grandmother, Pearl Mitchuk. Special thanks to Dr. J. C. Donald, Dr. N. S. Lockyer, and Dr. J. D. W. Warren, also the nurses and staff of Richmond I. Royal Jubilee Hospital, Rev. H. W. Kerley, and Thomson and Irving Funeral Directors. — Harry Mitchuk and family.

We wish to express our sincere thanks and appreciation to our many friends for their kind words of sympathy and floral tributes during our sad bereavement. — Mrs. Crackneil and family.

We wish to thank our friends, relatives and neighbours for their kind expressions of simpathy and beautiful floral tributes extended to us at the sudden passing of our beloved mother. Special thanks to the very Rev. V. Brian Whitlow for his comforting ministry, Dr. M. A. Cooper and Mr. William Hayward, Haywards Funeral Chapel. — The Easingwood family.

9 IN MEMORIAM

COOK — In loving memory of our son Al Cook, who passed away Jan. 25, 1968.

We often sit and think of him
when we are all alone,
For memory is the only friend
that grief can call its own.
Like ivy on the withered oak,
when all other things decay,
Our love for him will still keep
green and never fade away.
—From Mum and Dad.

10 FUNERAL DIRECTORS

YOUR COMMUNITY CHAPELS
SENSIBLE PRICES
SANDS MORTUARY LTD.
Memorial Chapel of Chimes
Victoria, B.C. 383-7511
SANDS CHAPEL OF ROSES
Sidney, B.C. 656-2932
SANDS CHAPEL OF HEATHER
Colwood, B.C. 478-3821
Established 57 Years

McCALL BROS.
Funeral Chapels
1400 Vancouver Street
385-4465 — 385-4466 — 385-4467
Serving Greater Victoria for Nearly 50 Years . . . the Name Is Assurance

MONDAY
SHINGLETON, Mrs. Isabella
1:00 p.m.—FLORAL CHAPEL.
STALEY, Rev. Edgar John
2:00 p.m.—GARDEN CITY UNITED CHURCH.
ANDERSON, Mr. James Spencer
3:15 p.m.—FLORAL CHAPEL.

TUESDAY
GIBSON, Mr. James
PRIVATE SERVICE
1:15 p.m.—FAMILY CHAPEL

WEDNESDAY
DEARMAN, Mr. Henry Walter
2:15 p.m.—FLORAL CHAPEL

TO BE ANNOUNCED
NAGY, Mrs. Eva

HAYWARD'S CHAPEL
"A GOLDEN RULE SERVICE"
386-3505
734 Broughton St.
A. W. FRANCES. W. H. HAYWARD

THOMSON & IRVING
Funeral Chapel
Est. 1906. Formerly of Winnipeg.
A Dignified and Understanding Service at Moderate Cost.
PRE-NEED AT NEED
SHIPMENTS
1625 Quadra St. Phone 384-2612

CHAPLIN'S FUNERAL CHAPEL
Kindness — Courtesy — Service
1155 Fort 384-5512

11 MONUMENTAL

MORTIMERS MONUMENTS
ESTABLISHED 1877
"The Finest in Craftsmanship"
633 David St. 383-6421

STEWART MONUMENTAL Works Ltd.
ESTABLISHED 1896
1403 May St. 384-3451

14 ANNOUNCEMENTS

NEWLY OPENED QUEEN'S Room, overlooking Victoria, atop Queen Victoria Inn. Ideal locale for your important reception, meeting, parties, etc. Phone catering manager, Mr. Martin, 386-2812.

15 COMING EVENTS AND MEETINGS

VICTORIA CENTRAL LIONS CLUB BINGO
SAT., JAN. 24, 7:30 P.M.
O.A.P. HALL
1600 Government St.
Doors open 6:00 p.m.
20 Games $1 (incl. Card)
or 6 Games $2.00
5 Extra Games at 25c per card
1—$50 and 1—$100 game
GOOD PRIZES ASSURED
ALL PREVIOUS RESIDENTS OF Fernie, B.C. now living on Vancouver and adjacent Islands are cordially invited to attend a dinner on March 7 in Victoria. If interested please write Victoria Press, Box 115, not later than Feb. 5 for details and tickets.
THE VICTORIA MUSICAL ART Society presents the B.C. Telephone Choir of 80 voices from Vancouver, assisted by Miss Lorna Langley, harpist, in recital, Sunday, January 25, 1970 at 2:30 p.m. in the McPherson Playhouse. Admission by membership or $2.00 at the theatre.
OLD TIME DANCE
Lake Hill Hall, 3380 Quadra, Saturday, 9-12. $1. Columbian Orchestra.

Advertise for people with a Classified Ad.
Phone direct
386-2121
A PATTERN FOR PROGRESS
IS THE RIGHT HELP

20 LOST AND FOUND

LOST: BLONDE POMERANIAN with silver chain, Colwood Lake Estates. Answers to Blondie. 478-2963.

LOST: TOMMY TUCKER, TOM cat with long fur, fawn colour with black back, tail and on sides. White bib, front toes and boots. 384-2560.

LOST: SILVER SHAMROCK charm on January 22 Esquimalt and Constance area. Reward. 386-6407 evenings.

LOST IN HUDSON'S BAY PARKing lot or store. Lady's Birks wrist watch. Reward. 592-4453.

LOST IN VICINITY OF W. J. Wilson and Woolworth, Monday, small opal stone. 479-1106.

LOST: STRAYED BLACK MALE cat, part Persian, wearing collar, View Royal Ave. area. 479-7029.

FOUND: MALE DOG, LONG hair, shades of brown. 479-6614.

LOST: WHITE KITTEN IN LANGford, 478-5558 days or 478-2570.

LOST YOUR PET? HOMES wanted, found. SPCA, 383-0514.

HAVE YOU LOST YOUR CAT? Homes wanted. C.P.L. 384-9692.

21 MALE HELP WANTED

ADVERTISEMENTS IN THIS CLASSIFICATION MUST COMPLY WITH THE BRITISH COLUMBIA HUMAN RIGHTS ACT SEE COLUMN 1

MAJOR APPLIANCE MANUFACTURER

Requires an experienced salesman to contact established dealers on Vancouver Island. Salary, commission and expenses. Must have car and be free to travel.

PHONE 477-5364
Between 6 and 8 p.m.,
Monday, Jan. 26.

SKILLED JOBS FOR SKILLED PEOPLE

COOK, well experieneed in food preparation, menu planning, and able to supervise kitchen help. Salary based on qualifications.
AUTO MECHANIC, qualified in all phases of mechanical work except automatic transmissions. Must have own hand tools.
BOOM BOAT OPERATOR with previous work experience in booming grounds. Wages $3.52 hr.
NIGHT AUDITOR for local hotel. To attend desk and switchboard, act as bell-hop, run elevator and do simple ledger keeping. Salary will depend on experience.

CANADA MANPOWER CENTRE
1415 Vancouver Street.
Phone 385-6711.

THE CORPORATION OF THE DISTRICT OF SAANICH
CADET
Fire Department
Salary Range: $365.00-$442.00
DESIRABLE QUALIFICATIONS:
Minimum Age 18 years.
Grade 12 or equivalent.
Ability to type.
5'8" or taller.
160 lbs. and able to meet physical requirements for Fireman.
Ability to meet and talk to public.
Shift work—40-hour week.
Applications may be obtained from the Fire Chief's office, Saanich Fire Department, 760 Vernon Avenue. Applications must be returned to him not later than 5:00 p.m., Friday, January 30th, 1970.

LOG SCALING
A VOCATIONAL TRAINING OPPORTUNITY
A series of 5-week courses will be offered at the B.C. Vocational School, Nanaimo, in Woods Scaling to young men between the ages of 20 and 35 years—to meet the employment demands of the Logging Industry. Applicants should have Grade 10 education, be agile and have a liking for working in the woods.
For further information and applications please consult your Canada Manpower Office or
The B.C. Vocational School,
P.O. Box 130,
NANAIMO, B.C.

CAN YOU SELL?

The man we are looking for can sell the leading name in restaurant equipment to new and established accounts. He is a hard worker but is well compensated for his effort. He will be joining the premier company in its field and will share all company benefits. If you are the man reply to Post Office Box 475, stating age, experience, and START EARNING.

SIMPSONS - SEARS
requires
Tailor
For full time position. Must be thoroughly experinced in all phases of tailoring and supervision of work room. Full company benefits. Permanent position for right man. Apply in person, Personnel Office, 2nd. floor.

INTERNATIONAL COMPANY REquires 2 men to complete our local sales staff. Sales experience helpful but not essential as we will give full training. Phone Mr. Huber, 382-4297 Monday 10 a.m.-12 noon.

YOUNG MEN
See the opportunity on Page 11
5th (B.C.) Field Battery, RCA

NIGHT POSITION FOR A MAture, responsible male, needed at a residential treatment facility for disturbed boys. If interested write Victoria Press, Box 151.

HAVE YOU BEEN TRYING TO work your way to the top but been stopped short of your goals, if so we could have the opportunity you have been looking for. Phone 384-9845 for appointment.

SELF-EMPLOYED SALESMEN — Auto Burgler Alarm Minute demonstration convinces, sells fast. High profits. Auto Thief Alarm Co., Box P1091, Cornwall, Ont.

DENTAL LAB TECHNICIAN FOR private lab. 2 dentists. Salary commensurate with ability. Victoria Press, Box 143.

SALES STAFF NEEDED. NEW product. Country and city. Phone Bob at 383-6455 evenings, 383-8011 days.

MALE FOR CAR WASH HELP Drivers' licence required. Apply Speedy Auto Wash, 1011 Fort St. No phone calls please.

BLACKTOP PAVING SALESMAN. Ph. 477-1298.

COMMISSION SALESMAN, BUSIBrush 592-1313.

EXPERIENCED SALESMAN
Required immediately for this area, to call on all types of Business Establishments and introduce the "World's Finest Lighting Products." 25-30 per cent commission paid weekly on year-round automatic repeat business with no hold back. No cash investment. Full or part-time (to start). Life-time career, with excellent prospects for advancement. Phone or write: Mr. Don Crossley, Lightmaster Ltd., 2384 Industrial St., Burlington, Ontario.

SAW CONDITIONER
REQUIRED BY
ALCAN
KITIMAT, B.C.
Rate of pay $3.92 per hour. Must be qualified to repair and recondition all types of wood saws plus circular metal cutting saws to 66" diameter. Sharpening, tensioning, straightening and re-toothing.
Apply in writing to: Supervisor Employment Services, Aluminum Company of Canada, Limited, Box 1800, Kitimat, British Columbia.

PROGRAMMER
A programmer position is open with the TRIUMF controls group. Experience in developing programs for data acquisition and precise controls using assembler language is essential. Please include a resume of experience and names of two references in your application letter the Chief Engineer, TRIUMF, University of British Columbia, Vancouver 8, B.C.

ELECTRONICS TECHNICIAN
An electronics technician position is open with the TRIUMF controls group. Experience in circuit construction and computer interfacing is essential. Please include a resume of experience and names of two referees in your application letter to the Chief Engineer, TRIUMF, University of British Columbia, Vancouver 8, B.C.

WANTED: MALE ACCOUNTANT, office manager. Our office requires a mature person to assume the responsibilities of accountant, one capable of preparing monthly financial statements. The individual will also be responsible for supervising a staff of 3 and their related functions. Reply in writing to Post Office Box 1176 by Monday, January 26, stating qualifications, experience and age.

PARTSMAN NEEDED
Must have Ford experience. Wage and commission based on experience, employee benefits, insurance, M.S.A. Contact Mr. Frank Knight, SUBURBAN MOTORS

SKILLED JOBS FOR SKILLED PEOPLE

COOK, well experieneed in food preparation, menu planning, and able to supervise kitchen help. Salary based on qualifications.
AUTO MECHANIC, qualified in all phases of mechanical work except automatic transmissions. Must have own hand tools.
BOOM BOAT OPERATOR with previous work experience in booming grounds. Wages $3.52 hr.
NIGHT AUDITOR for local hotel. To attend desk and switchboard, act as bell-hop, run elevator and do simple ledger keeping. Salary will depend on experience.

CANADA MANPOWER CENTRE
1415 Vancouver Street.
Phone 385-6711.

THE CORPORATION OF THE DISTRICT OF SAANICH
CADET
Fire Department
Salary Range: $365.00-$442.00
DESIRABLE QUALIFICATIONS:
Minimum Age 18 years.
Grade 12 or equivalent.
Ability to type.
5'8" or taller.
160 lbs. and able to meet physical requirements for Fireman.
Ability to meet and talk to public.
Shift work—40-hour week.
Applications may be obtained from the Fire Chief's office, Saanich Fire Department, 760 Vernon Avenue. Applications must be returned to him not later than 5:00 p.m., Friday, January 30th, 1970.

LOG SCALING
A VOCATIONAL TRAINING OPPORTUNITY
A series of 5-week courses will be offered at the B.C. Vocational School, Nanaimo, in Woods Scaling to young men between the ages of 20 and 35 years—to meet the employment demands of the Logging Industry. Applicants should have Grade 10 education, be agile and have a liking for working in the woods.
For further information and applications please consult your Canada Manpower Office or
The B.C. Vocational School,
P.O. Box 130,
NANAIMO, B.C.

HOME ECONOMIST
Large B.C. food distributing company requires part-time services of qualified home economist for British Columbia. Duties will be directed to cooking schools and other consumer programs on behalf of retail stores. Reply, stating qualifications, to Victoria Press, Box 120.

EARN $4.00 PER HOUR!!!
By becoming an Arthur Murray Dance Instructor. Compensation during training for selected applicants. We offer an extensive training programme in enjoyable, musical surroundings. Phone 385-1476 for appointment. Ask for Mr. Follgard.

TO HANDLE SMALL MAILING programme in your own home. 1 hour or so a day. Please reply in your own handwriting, giving pertinent personal information and phone number to Victoria Press, Box 158.

MEDICAL LAB ASSISTANT
To assist with routine urinalysis, E.C.G. tracing, blood sampling. Keep premises clean. Distribute reports. Starting salary $336 monthly. Apply Canada Manpower Centre, Nanaimo.

PART-TIME BOOKKEEPER REquired for construction company 3 to 4 days per month. State experience, rate per hour and age. Office located in industrial area. Victoria Press, Box 130.

EFFICIENT TYPIST WITH accounting experience required immediately for professional office. Reply stating previous experience and pertinent personal information to Victoria Press Box 136.

TRAINEE FOR INSURANCE, Real Estate, stock and Bond organization well established in Victoria. Neat appearing. Typing essential. Reply to Victoria Press, Box 160.

SKILLED INSURANCE SECRETary required by well established company in Victoria. Remuneration commensurate with experience. All benefits. All replies in confidence. Reply to Victoria Press, Box 161.

B.C. REGISTERED NURSE — Wanted for general duty in 37 bed acute hospital, RNABC Rates. Apply: Director of Nursing, Chemainus General Hospital, Chemainus, B.C.

DISPLAY
Must be experienced in all areas of display work. Full time employment, excellent fringe benefits. Good salary. Apply Woodward's Personnel, Mayfair Centre.

EXCITING OPPORTUNITY FOR ladies wanting to make extra money. Work on a part time or full time basis showing the finest of cosmetics. 384-9845.

BABYSITTER REQUIRED FOR 2 small children, my home, 7 a.m.-5 p.m. Please apply 315 Beckley, after 5 p.m., on Sat. and Sun. between 12 a.m.-12 p.m.

EXPERIENCED WAITRESSES AND counter girls required. Phone 382-5165 for interview.

LADIES
Would a second income for 1970 help your finances. Your hours. Car helpful. Watkins Products. 384-2223.

EXPERIENCED FULL AND PARTtime waitresses required. Apply Paul's Drive-in, 1900 Douglas St. after 12 noon.

LADIES
Would $100 a month make your budget meet ends? Complete training. For interview call 479-4423.

WOMAN FOR CAR WASH HELP. Drivers' licence required. Apply Speedy Auto Wash, 1011 Fort St. No phone calls please.

URGENT—BABYSITTER WANTED 4 days a week, 7 a.m.-12:30 noon. Hillside area. No Saturday or Sunday work. 385-5918 after 6 p.m.

EXPERIENCED NURSE'S AIDE for permanent night shift. Apply in person to 3690 Richmond Road.

HOUSECLEANING LADY 6 DAYS a week from 10 a.m. to 2 p.m. Victoria Press, Box 153.

PART-TIME BAKERY CLERK. Victoria Press, Box 132. Give age and experience.

DOG CLIPPER, FULLY EXPERIenced in clipping all breeds of dogs. 477-5434.

STENO, CASHIER, GUIDE, STARTing, $1.50 per hour. 382-6432.

RELIEF COOK, EXPERIENCED, for rest home. Close to town. 2 days per week. Call 383-8616.

NURSES AIDE, MIDDLE-AGED lady, experienced in rest home. 5-9 p.m. 384-1750.

MATURE BABYSITTER WANTED, daily or live in, for two children. 388-9227.

25 MALE OR FEMALE HELP WANTED

ADVERTISEMENTS IN THIS CLASSIFICATION MUST COMPLY WITH THE BRITISH COLUMBIA HUMAN RIGHTS ACT SEE COLUMN 1

NEWLY FORMED THEATRICAL publication requires writers and reviewers. Please send resume and sample material to Box 8016, Station H, Vancouver.

COUPLE TO ASSIST MANAGER IN large complex. Must be all around handyman. Give resume to Victoria Press Box 135.

COUPLE FOR LIGHT CARE-taking duties. Modern apartment for one bedroom suite at nominal rent. Victoria Press, Box 147.

EXPERIENCED DENTAL TECHNIcian for gold department. Apply P.O. Box 2123, Vancouver 3, B.C.

26 FEMALE HELP WANTED

ADVERTISEMENTS IN THIS CLASSIFICATION MUST COMPLY WITH THE BRITISH COLUMBIA HUMAN RIGHTS ACT SEE COLUMN 1

THE CORPORATION OF THE DISTRICT OF OAK BAY
CLERK-STENOGRAPHER
Salary range $346 to $422. To act as assistant in the office of the Secretary to the Mayor and Municipal Administrators. Applicants should have Grade 12 education, be experienced, with a high degree of accuracy in typing and shorthand and have ability to take direction. Application to be made by 5 p.m., January 28, 1970, on forms available from the Municipal Hall, 2167 Oak Bay Ave., or by phoning 385-8711.

PART-TIME HELP WANTED FOR small cafe. Apply 2901 Douglas.

GRADUATE NURSE, 2 AFTERnoon shifts per week. 479-2151.

WANTED, HAIR STYLIST, FULL or part-time. 656-2233.

PHOTOGRAPHIC RETOUCHER. Experienced. Part-time, 382-9879.

SINGER WANTED FOR CONTEMporary dance band. 384-6101.

FULLY EXPERIENCED
SALESPERSON
FOR
BRIDAL SALON
APPLY
BOX 155, VICTORIA PRESS

SPEECH THERAPIST
For G. F. Strong Rehabilitation Centre. Exp. with Aphasia and Cerebral Palsy desirable. Good working conditions with salary recognition for exp. Dept. employs one other therapist with planning under way for major expansion. Apply giving full personal and prof. particulars to Assistant Medical Director, 900 West 27th Avenue, Vancouver 9.

AVON CALLING
Planning your Spring Vacation? Then plan to pay for it easily by using your own spare hours to sell Avon COSMETICS in your locality. Call now—384-7345—or write to Mrs. J. Guenther, 6701 Oldfield Rd., R.R. 7, Victoria.

HOME ECONOMIST
Large B.C. food distributing company requires part-time services of qualified home economist for British Columbia. Duties will be directed to cooking schools and other consumer programs on behalf of retail stores. Reply, stating qualifications, to Victoria Press, Box 120.

EARN $4.00 PER HOUR!!!
By becoming an Arthur Murray Dance Instructor. Compensation during training for selected applicants. We offer an extensive training programme in enjoyable, musical surroundings. Phone 385-1476 for appointment. Ask for Mr. Follgard.

TO HANDLE SMALL MAILING programme in your own home. 1 hour or so a day. Please reply in your own handwriting, giving pertinent personal information and phone number to Victoria Press, Box 158.

MEDICAL LAB ASSISTANT
To assist with routine urinalysis, E.C.G. tracing, blood sampling. Keep premises clean. Distribute reports. Starting salary $336 monthly. Apply Canada Manpower Centre, Nanaimo.

PART-TIME BOOKKEEPER REquired for construction company 3 to 4 days per month. State experience, rate per hour and age. Office located in industrial area. Victoria Press, Box 130.

EFFICIENT TYPIST WITH accounting experience required immediately for professional office. Reply stating previous experience and pertinent personal information to Victoria Press Box 136.

TRAINEE FOR INSURANCE, Real Estate, stock and Bond organization well established in Victoria. Neat appearing. Typing essential. Reply to Victoria Press, Box 160.

SKILLED INSURANCE SECRETary required by well established company in Victoria. Remuneration commensurate with experience. All benefits. All replies in confidence. Reply to Victoria Press, Box 161.

B.C. REGISTERED NURSE — Wanted for general duty in 37 bed acute hospital, RNABC Rates. Apply: Director of Nursing, Chemainus General Hospital, Chemainus, B.C.

DISPLAY
Must be experienced in all areas of display work. Full time employment, excellent fringe benefits. Good salary. Apply Woodward's Personnel, Mayfair Centre.

EXCITING OPPORTUNITY FOR ladies wanting to make extra money. Work on a part time or full time basis showing the finest of cosmetics. 384-9845.

BABYSITTER REQUIRED FOR 2 small children, my home, 7 a.m.-5 p.m. Please apply 315 Beckley, after 5 p.m., on Sat. and Sun. between 12 a.m.-12 p.m.

EXPERIENCED WAITRESSES AND counter girls required. Phone 382-5165 for interview.

LADIES
Would a second income for 1970 help your finances. Your hours. Car helpful. Watkins Products. 384-2223.

EXPERIENCED FULL AND PARTtime waitresses required. Apply Paul's Drive-in, 1900 Douglas St. after 12 noon.

LADIES
Would $100 a month make your budget meet ends? Complete training. For interview call 479-4423.

WOMAN FOR CAR WASH HELP. Drivers' licence required. Apply Speedy Auto Wash, 1011 Fort St. No phone calls please.

URGENT—BABYSITTER WANTED 4 days a week, 7 a.m.-12:30 noon. Hillside area. No Saturday or Sunday work. 385-5918 after 6 p.m.

EXPERIENCED NURSE'S AIDE for permanent night shift. Apply in person to 3690 Richmond Road.

HOUSECLEANING LADY 6 DAYS a week from 10 a.m. to 2 p.m. Victoria Press, Box 153.

PART-TIME BAKERY CLERK. Victoria Press, Box 132. Give age and experience.

DOG CLIPPER, FULLY EXPERIenced in clipping all breeds of dogs. 477-5434.

STENO, CASHIER,

36 BUSINESS SERVICES AND DIRECTORY

Tree Service

ANYTHING IN TREES, STUMPS, hedgework or dangerous trees. Call:
INSURED
MT. VIEW TREE SERVICE
479-3873 — 479-2806

SUNSHINE COAST TREE Service, tree topping and felling hedges trimmed, 385-0114.

HAMBROOK, THE TREE MAN Topping, falling, pruning. Hedges, stumps, cleanup. Free estimates. Insured. 384-5296.

A-1 TREE TOPPING, PRUNING hedges, trees. Insured. 382-7744.

HOUSTON TREE SERVICE Free estimates. Insured. 388-9515.

Upholstering

DEL INTERIORS AND MODERN-izing. 384-1013, evenings 384-1998 or 477-1715.

Wall Washing

HAYWARD'S WALL WASHING
Free Estimates. 382-0783

Window Cleaners

WINDOW CLEANING RESI-dential or commercial 386-8215, 642-3221.

37 PROFESSIONAL SERVICES

VICTORIA HYPNOSIS SERVICES. RELAXATION AND PSYCHO-CYBERNETICS CENTRE LTD., SUITE 8, 819 FORT ST. 388-9722.

38 TRAVEL

Two Weeks in
Hawaii or Mexico

Hawaii from $299, Mexico from $275. Includes round trip fare and hotel for 2 weeks. Departures on Sundays. Book now for January and spring. 384-4813. Bains International Travel.

Bains International Travel Ltd.
384-4813 384-6357

39 PERSONALS

UNATTACHED GENTLEMAN — 50 — kind, intelligent — seeks quiet happy companionship of Japanese or Oriental Lady. Details and phone please in confidence. Victoria Press, Box 139.

MIDDLE-AGED MAN, AVERAGE looks, smart dresser, like to meet lady same. Fond of music, dancing, and the finer things in life. Reply Victoria Press, Box 150.

NATIONAL PEN PALS, MEN only, send stamped addressed envelope to Box 223 Stn. B, Montreal 111, Que, for full particulars.

GENTLEMAN, LATE 50S, WISHES to meet lady about same age, fond of music, for companionship. Victoria Press, Box 162.

YOUNG MAN, 32, NEW IN TOWN, likes sports, music, would like to meet young lady. Children welcome. Victoria Press, Box 606.

MEN — LIKE TO SOCIALIZE? There is still an opportunity to join 45-55 social club. 592-7652.

CUBMASTER URGENTLY RE-quired for Cordova Bay pack. Please phone. 658-8408.

ALCOHOLICS ANONYMOUS
If you have a drinking problem and want to quit, phone 383-0415.

QUIET REFINED LADY, SOME means, seeks man, same, with home, 60s. Victoria Press. Box 156.

40 BUSINESS PERSONALS

REGISTER NOW
Olive Minnings—Dressmaking Classes starting this week and next. Some openings in afternoon classes and Wednesday evening class. Also Teen Class Saturday afternoon. Limit eight per class.
Peggy Gifford morning pattern drafting classes starting January 26, and February 16 and 18. Limit 16 to a class.
Friday 23, 1 p.m., special class wil be zipper insertion. For information call Sawyer Sewing Centre, 840 Fort Street, 388-6228.

LONELY? CAN'T MEET THE right person? Would you be interested in a discreet confidential introduction service to meet people on Vancouver Island? Rates reasonable, satisfaction assured. For information send $1 (new 6c stamps or cash accepted), Box 754, Duncan, B.c.

FOR THAT IMPORTANT WED-ding reception, The Queen's Room, Penthouse, Queen Victoria Inn. Full catering, banquets, receptions and parties. For reservations and information, Mr. Martin, 386-2812.

PHYSICAL FITNESS
Costs less than $1.00 per week at the
386-7511 "Y" 386-7511

HEARING AIDS
On Free Trial — No obligation — Deal direct with manufacturer and save up to 50 per cent — No charge for fitting in your own home. Call 385-0911.

REGGIE'S CLUB
Sunday dancing, 9-1 a.m.
Single females absolutely free
1313 Gov't 384-0311

DID YOU KNOW I BOUGHT A good used fur at Custom Furriers on Tolmie Ave.
—MISS KNOWITALL

MRS. PAYN-JONES, CLAIR-voyant, trance readings. 386-3603.

CARD READING. CALL AFTER 5 p.m. 385-5911.

ART CLASSES IN OILS BY Onarva. 479-6060.

JOHN DUTTON PHOTOGRAPHY. Day, night. 383-9660.

INVISIBLE MENDING, APT. 3, 902 Esquimalt Road.

42 EDUCATION

TUTORING
Bring your school problems to us. We have helped others save a whole school year by offering the best in tutoring from Grade 1 to University levels; giving individual instruction; extending friendly and understanding attention to students' particular needs. May we help you?
UNIVERSAL TUTORING COLLEGE
2020 Douglas
Phone 385-8603 any time.

TUTORING IN READING BY retired teacher. Pupils any age. Near corner Foul Bay and Fairfield. 384-5425.

TUTORING: PROFESSIONAL help by experienced teacher. French, Math., new and old method. 382-7331 or 382-7866.

HIGH SCHOOL AT HOME. CANada's leading school National College. 1707 Carnegie Cres., 477-4490.

INTERNATIONAL CORRESPOND-ence schools. 592-6224.

43 DANCING

EILEEN'S SCHOOL OF DANCING and Baton Twirling. 719A Yates Street. Res. Phone 383-8247.

HIGHLAND TAP LESSONS FOR Sidney and Brentwood. 656-3647.

60 FUEL

Coal

PRESTO-LOGS — OIL — COAL
Richard Hall and Sons. Since 1882
723 FORT ST. 384-1431

Wood and Sawdust

WOOD — WOOD

Dryland fir wood, not beein in salt water: 2½ cords, $14.95; 5 cords, $29. The Best Fuel Company, 384-5524.

DHILLON FUEL CO. LTD., 383-3811 Cordwood, 2 cords, $28. Planer ends, 2x4, 2x6, 2x10, 2 cords, $28.

SPLIT FIREPLACE ALDER AND oak, $22. 384-0453, 383-7861.

61 BUILDING SUPPLIES

MAHOGANY, CASINGS, BASES and angle beads galore. Not rejects, but off color. Also large amount of reject moulding. Millstream Road Supplies, corner of Millstream and Trans-Canada. 478-1982.

FOR SALE, 32 FEET HEAVY steel pipe, 36-inch diameter, $4.50 a foot. 658-5080 after 6 p.m.

CEDAR SHAKES DIRECT FROM mill, No. 1, $3 bundle, No. 2 $1.95. 462-7622 Haney.

HAND-SPLIT CEDAR SHAKES. 642-3320 Sooke.

CEDAR FENCE POSTS. 65 CENTS each. 642-5497.

18" HAND-SPLIT SHAKES, 24" tapered by order only. 383-3962.

HAND-SPLIT CEDAR SHAKES, 18". Reasonable, 478-2774.

CUBBON LUMBER
515 ALPHA 386-3288

CEILING TILE—No. 1 white 64 sq. ft. carton. Sizes 12 x 12, 16 x 16, 12x24. Reg. $10.49. Sale $7.88.

HARDBOARD

4x8 — ⅛"	1.39
4x8 — ¼"	2.49
4x8 — Pegboard	2.95
4x8 — ⅝" Particle	3.95
4x4 — ¼"	.89
4x4 — Ceiling Panels	1.49

SALE ON ROOFING
Rolled roofing

45 lb. - 2 ply - 108 ft. roll	$3.34
55 lb. - 3 ply - 108 ft. roll	$4.19
90 lb. - slate - 108 ft. roll red, green or black.	$5.59

LUMBER

25 pcs. 2x4-6' Economy	5.95
25 pcs. 2x4-8' Economy	6.95
25 pcs 2x4-10' Economy	9.95
25 pcs. 2x4-12' Economy	11.95
25 pcs.2x3-8' — Mill Run	12.95
25 pcs. 2x4-6' - Cedar	9.25
25 pcs. 2x3-6' — Cedar	7.50

LUMBER SHORTS

	Per Bundle 6'	8'
1x1 — 12 pcs.	1.35	1.95
1x2 — 12 pcs.	1.80	3.84
1x3 — 6 pcs.	1.08	
1x4 — 6 pcs.	1.38	
1x6 — 4 pcs.	1.32	2.32
1x8 — 4 pcs.	1.76	3.20
2x2 — 6 pcs.	1.62	2.70
2x3 each	.33	.52
2x4 each	.44	.70
2x6 each	.66	1.04
2x8 each	.88	1.38
2x10 each	1.20	1.74
2x12 each	1.44	2.08

8 ft. lumber is utility grade. TOTEM LOGS — 12 to carton. Ea. $1.00 10 cartons or more. Each .95

CUBBON LUMBER
Open 6 Days a Week
515 Alpha St. 386-3288

STEWART & HUDSON LTD.
Building Supply Centre

PARTICLE BOARD BARGAINS

4x8x3/16 Particle Board	$1.59
4x8¼" Particle Board	$2.33
4x8x⅜" Particle Board	$2.59
4x8x½" Particle Board	$3.79

MIRROR BARGAINS

28"x24" Crystal	$6.99
36"x28" Crystal	$9.99
50"x28" Crystal	$13.99
60"x30" Plate	$29.99
36"x28" Plate	$14.99
16"x48" Plate	$10.99
42"x28" Plate	$17.99

HARDBOARD BARGAINS

4'x8'x¼" Reject Hardboard	$1.39
4'x8'x⅛" No. 1 Hardboard	$1.79
4'x8'x¼" Reject Hardboard	$1.99
4'x4'x¼" Plain Squaretex	$1.39
3'x4'x¼" Peg Board	99c
2'x4'x⅛" Peg Board	69c

Compare before you buy on your General Electric Appliances

STEWART & HUDSON LTD.
Open 6 Days—7:30-5:30
Charges—Budgets—386-3211
400 Block Gorge Road East

S. J. PEDEN LTD.

WAREHOUSE DOORS
1—9x8 wooden sectional overhead warehouse door glazed, complete with hardware $175 or offer
1—12x9'6" wooden sectional overhead warehouse door complete with hardware $225 or offer

FINAL CLEARANCE
Reject doors at clearance prices, Mahogany and Hardboard, 24" width and smaller
1⅜" thickness, only $2.75

CEILING TILE — WHITE
12x12 and 16x16 — 64 sq. ft. carton $8.25
4x8x⅜ Gyproc $2.49
2½" Fibreglas insulation, 100 sq. ft. roll $5.99

FIR PLYWOOD

4x8x¼ sanded	$3.95
4x8x⅛ sanded	$6.40
4x8x¼ factory sanded	$7.75
4x8x5-16 unsanded	$3.30
4x8x½ unsanded	$4.95
4x8x⅝ unsanded	$5.75

WALL PANELS

4x7 unfinished mahogany	$2.49
4x8 Cabin grade pre. fin. mah.	$2.99
4x8 No. 1 pre. fin. mah.	$3.75
4x8 mismatched pre. fin. mah.	$4.00

8 to 5 Monday Through Friday: 8:30 to 5 Saturday

S. J. PEDEN LTD.
2855 Quesnel St. 386-3464

WHY PAY MORE?
Waterproof Fir Plywood
2 ft. x 8 ft.

¼" Sanded	$2.25	5-16 Unsanded	$2.05
⅜" Sanded	$2.90	⅜ Unsanded	$2.10
½" Sanded	$3.70	½ Unsanded	$2.85
⅝" Sanded	$4.25	⅝ Unsanded	$3.40
¾" Sanded	$4.80	¾ Unsanded	$4.05
2x4 Studs			39c
2x2—6 ft.			25c
1x3—6 ft.			33c
Arborite Cuttings		2 ft. x 4 ft.	
Reg. $5.95		Sale $3.95	

1x10" Cedar Ranch Panel $115 per M

LANGFORD BUILDING SUPPLY
Open Seven Days a Week
940 Goldstream Ave. 478-1725

BUILDING A HOUSE?
CALL
COLUMBIA
READY - MIX LTD.
Sand, gravel, drain gravel and ready-mixed concrete.
For Free Estimate
Phone 478-1701 or Res.
478-2737 or 478-1086
2949 Phipps Road
Open Mon. thru Sat. (6 days)

LEAKY BASEMENTS
Permanent Cement — fast setting to handle all water leaks, even sets under water. Albitol the wonderful cement bonding material sticks new concrete to old.
ISLAND BUILDING SUPPLY COMPANY LTD.
350 Garbally Road 382-5178
Opp. B.C. Forest Gate

Work Bench (material)	$9.60
Tool Rack	$4.70
— Boat Kits —	
Sailboat	$37.00
Pram Dinghy	$24.50
Sleigh	$3.50
Greenhouses	$135.00

SAANICH LUMBER
3041 Douglas St. 385-2486
Near the Mayfair Shopping Centre

35 SQUARE OF 18" BARN shakes, $14 per square plus tax. Cobble Hill, 743-2776.

62 FURNITURE

DOUBLE BED, WALNUT FINISH, radio headboard, box spring and mattress, good condition, like new. 385-6423.

TYNAN CHESTERFIELD AND matching chair. Raspberry color. In fairly good condition. Open to offers. 477-2165.

THE BRITISH UPHOLSTERY SHOP
581 JOHNSON ST. — 385-2222
Round needle point stools, walnut.

DANISH UPHOLSTERY
Estimates, Delivery, Pickups Free
Phone 652-1591 Anytime

MODERN CHESTERFIELD SUITE, brown, was $250 new, still like new, what offers. 383-4984.

CLUB FURNITURE
Tables, chairs, stages, etc. Offers. 479-3916.

FURNITURE REFINISHING AND repairs. Dennis Jackson. 479-2057. Free estimates.

TWO 54 IN BOX SPRING BEDS and mattresses. Can be seen at 1006 Craigflower or call 382-9382.

4-PIECE WALNUT BEDROOM suite, complete, good condition, $70. 383-7605.

FOR SALE: 2 SINGLE CONTI-nental beds with headboards. Offers. 385-4587.

LOVESEATS
Loveseats, $75. 384-7594

¾ BED WITH MATTRESS
385-4791

NEWLY RECOVERED 2-PC. French Provincial $325. 383-8959.

KITCHEN SET, ARBORITE table, good condition, $35. 479-2385.

62 FURNITURE

THE BAY
FURNITURE REFINISHING
Have your older furniture refinished by our experts! They also repaint refrigerators. Phone for a free estimate in your home. 385-1311 Local 239.

LUNDS AUCTIONS
Tues. 7:30 P.M.
Sat. 9:30 A.M.
EXPERIENCED APPRAISERS
FURNISHINGS PURCHASED FOR CASH
926 Fort St. 386-3308

KILSHAW'S AUCTIONEERS
Buy — Sell
CASH
Guaranteed Appraisals
1115 Fort 384-6441

DOUBLE BED WITH BOX SPRING and mattress, bookshelf headboard, $35; table, 4 chairs and cabinet, $30; 2 single army beds and mattresses, $8 each; 1 chest of drawers, $5; 1 electric sewing machine, $30; All in good condition. 479-6728.

WILL SACRIFICE NEW PROVINCIAL FURNITURE FOR ONE BEDROOM APARTMENT. INCLUDES STEREO WITH BUILT-IN TAPE RECORDER. TO VIEW IN NEW APARTMENT PHONE 384-9668.
C. H. S.

PAY CASH AND SAVE
See Our Ad Under Miscellaneous

PANDORA FURNITURE LTD.
NEW AND USED FURNITURE
1050 PANDORA AVE.
383-6319

EVERYTHING MUST GO!
AT CLEARANCE PRICES
Open 'til 9 p.m. Closed Mondays
TILLICUM FURNITURE and APPLIANCES
Tillicum and Craigflower 384-1216

FURNITURE REUPHOLSTERY
For samples and free estimates in your home call J. Worden or G. Hodgson, 382-5111. Standard Furniture, 737 Yates.

CLEANING
Upholstered furniture and carpets cleaned and demothed in your home.
For Free Estimates Call
Ambassador Home Service, 382-5532

STUDIO LOUNGE, RAISIN NYLON freize. Seldom used and as new. Makes comfortable double bed, ½ price. 388-4738.

63 MUSICAL INSTRUMENTS

NEW PIANO SPECIAL
Fine imported pianos in two models. Semi-annual sale price $568 including matching bench. Convenient credit terms available.
Woodward's, Mayfair
2nd Floor,
386-3322

PARAGON MUSIC

HAMMOND M-3	now $1095
HAMMOND M	now $850
LESLIE SPEAKER	now $285
THOMAS BAND BOX	now $250

GULBRANSEN ORGANS
The organ with piano and rhythm.
NEW KAWAI ORGAN $4999
1010 Cook 385-5275

YAMAHA
GRAND PIANOS
On Sale at Greatly Reduced Prices
YOUR CHOICE: WALNUT OR EBONY
FLETCHER BROS.
2020 Douglas 383-0248 Anytime
TUNING SERVICE AVAILABLE

HALL & FAIRFIELD MUSIC CENTRE
INSTRUMENTS — ACCESSORIES
SHEET MUSIC
PRIVATE MUSIC LESSONS
SCHOOL BAND RENTALS
COMPLETE REPAIR SERVICE
728 Fort St. 385-8342

ONE ONLY new 2 manual Orcano organ with 13 pedals and 16', 8' and 4' pitch on top keyboard. Walnut finish. Specially priced $595. Convenient credit terms.
WOODWARD'S MAYFAIR
2nd Floor — 386-3322

TALISMAN MUSIC CENTRE
Fender twin reverb, new speakers, guaranteed 5 yrs. $498
Farfisa portable organ with built-in amp. and speakers. Reg. $395 SPECIAL with case $355
Hohner accordion, new $396, NOW $175
Complete line of classical electric guitars and accessories.
939 YATES 384-9222

Music Lessons, Repairs
Rentals and Instruments
BERNIE PORTER MUSIC
1724 Douglas — 382-9542

RENT A PIANO
3 MONTHS RENTAL APPLIES TO PURCHASE
BERNIE PORTER MUSIC
1724 Douglas — 382-9542

NELSON'S MUSIC CENTRE
LESSONS
SALES—RENTALS—REPAIRS
1320 Broad St. 385-5242

SPECIAL!
HAMMOND Model "L" $1395
Lesson plan included.
REGINALD STONE
1517 QUADRA 383-0239

FOR SALE, F DEBERT OBOE, excellent condition $225. Wanted, concert flute, good condition, around $200. Contact T. Hooson, 1916 Bee St.

REPEAT OFFER. MATCHING double drum set, excellent condition. Cash only please. $325. 382-2881.

MINSHALL ELECTRIC ORGAN, older model, 8 octave, with amplifier, $275. We're moving. 656-1625.

WANTED FOR CASH — SMALL used Grand Piano, in good condition. State price and where it can be seen. Victoria Press Box 119.

USED PIANOS FROM $225 TO $495. Including Heintzman. Buy on convenient Budget Terms. Call EATON'S MUSIC CENTRE. 382-7141.

WE BUY — SELL — TRADE
SCOTT PIANO AND ORGAN LTD.
384-4623 — 612 FORT ST.
DIRECT WURLITZER DEALER

PIANO TUNING STILL ONLY $13. Includes outlying areas.
JAN. SPECIAL $11
H. WILLIAMS—385-2524 or 385-3119

120-BASS PIANO ACCORDION with case, $85. Phone 478-5083 evenings.

BAKER ELECTRONICS LTD.
Electronic Organ Service
1517 Quadra (Rear) 384-9844

WE BUY USED PIANOS FOR CASH. Phone EATON'S MUSIC CENTRE. Dial 382-7141

N. DUCKWORTH PIANO TUNER
383-3083 6 to 8 p.m.

COMPLETE SET OF DRUMS. 479-5911

40-WATT GUITAR AMPLIFIER and speaker. Offers. 477-4241.

CEC KING, PIANO TUNER AND repairs Phone 477-3918.

ELECTRIC GUITAR, $80 OR NEAR offer. 592-9352.

TRUMPET AND CASE, $35. 478-3733.

FENDER AND UNIVERSITY microphone. 479-3916.

2 VIOLINS, SUITABLE FOR students, reasonable 592-1097.

DOUGLAS GUITAR WITH CASE, $40. 477-5855.

63A MUSIC TEACHERS

VANCOUVER ISLAND ACCORDION School, 3450 Quadra, 382-2040, 479-2337, after 6. You are never too old to learn music. Trial program for 2 months on chord organ, accordion and guitar (Classical or folk). Use our instruments. For adult students good times available mornings or evenings.

LEARN FROM ONE OF NORTH AMERICA'S LEADING MUSICIANS
Accordion, piano, organ, chord organ, saxophone, clarinet, electric bass, string bass, vibes, guitar.
PHONE GERRY McHALE
478-6723 AFTER 6:30 P.M.
Lessons in your home — or my studios.

PRIVATE MUSIC LESSONS ON MOST ALL INSTRUMENTS
HALL AND FAIRFIELD
728 FORT — 385-8342

ACCORDION, GUITAR AND PIANO, clarinet and drums lessons. Keith-Park Studios, 894 Cloverdale Ave., 385-2015 or 382-5289.

PLAY POPULAR PIANO.
20 lessons. Results guaranteed.
Mrs. Ted Williams, 386-1252.

PIANO LESSONS. BEGINNERS TO Grade 8. $2 a lesson. 385-2330.

64 TV, STEREO, RADIO SALES AND SERVICE

LIMITED OFFER
Sansui Receiver
with
Sony 3-way Speakers
and
Thorens Turntable
Complete for $479.95

STEREO WORLD
"Victoria's Sony Centre"
Sales and Service
MON. to FRI. 9 to 9
Pre-Recorded Tapes
HI-FI COMPONENTS
Sony Fisher, Sansui, Dual, Thorens P.E. Wharfedale, Revox, KEF
Now in Stock
SME Tonearms
Sony Clock Radios, Cassette Recorders and Accessories
MON. to FRI. 9-9
Quadra at Johnson 388-7233

USED TVs
from $35 and up
These are trade-ins on color sets and all in good working condition.
Zenith 19" Portable
Guaranteed. $6 per month or $129 full price
Portable Combination TV-Radio
$89 full price or $5 per month
OPEN
10 a.m. to 9 p.m. Nightly
INDEPENDENT BUYERS DISCOUNT SERVICE
904D Esquimalt Rd.
383-1780 24 Hrs.

REPOSSESSED
25" Clairtone Color TV
Like new, still under warranty. Continue payments of $23 per month or pay balance of $587.
— also —
'69 Stereo in Contemporary styling (walnut). AM/FM stereo Garrard changer. Take over payments of $12 per month or pay balance of $302.
First come, first served.
Open Nightly 'Til 9 p.m.
I.B.D.S.
904D Esquimalt Rd.

TV RENTALS
Rent latest model portable TV — also color TV consoles at
BUTLER BROTHERS LTD.
1720 Douglas St. 383-6911
(across from the Bay)

VERY LARGE SELECTION OF USED TVs; ALSO HI-FI AND 3-WAY COMBINATION LOW, LOW PRICES AT THE TRADERS
715 FINLAYSON
(BESIDE MAYFAIR)
388-6264
OPEN NIGHTLY 'TIL 9

THE BAY
TELEVISION, RADIO
MAJOR APPLIANCES
EXPERT REPAIR SERVICE
Repairs made in your home or in the service building by competent technicians and backed by famous HBC guarantee. You can use your BAY Account.
DIAL 385-1311 LOCAL 240,241

25" ADMIRAL COLOR TV
REG. $859.95
Your Trade $130
SPECIAL $729.95
25" Color TVs from $569.95 and trade.
ATLAS STEREO CENTRE
764 Fort 385-2712

FACTORY APPROVED
warranty service depot
for
Westinghouse
General Electric
Sanyo
Tele Tech Services Ltd.
1202 Wharf St. 385-6783.

RENTALS
11", 17", 19", 21", 23" and also some color TV sets, tape recorders and record players.
GUARANTEED TV AND RADIO REPAIRS (all makes).
KENTS LTD.
742 Fort 383-3513

BEDCORD 2000 DELUXE
REG. $599 TO CLEAR $475
6 WAY MIXING, 3 HEADS, STEREO/MONO, MULTIPLAY, ECHO, 16W AMPS
HUDSON'S TAPE RECORDING CENTRE
1543 Fort at Pandora 382-0923

TV RENTALS
The Best TV Rental Service
From as Low as $7.00 Per Month
PHONE TODAY 385-2435
MAIS FURNITURE
1821 Cook Street

T.V. RENTALS
"ELECTRON"
Late Models only, from $10
100 W. Burnside Rd. 383-5432

COLOR TVs
3 FLOOR MODEL TO CLEAR
UP TO 30 PER CENT OFF.
QUADRA SERVICENTRE
3514 QUADRA — 385-6422

ROBERTS 990 TAPE RECORDER, 12-watt stereo output, 3-speed, complete spare recording and playback head assembly. Excellent condition. Offers. 479-5464 after 5.

8-TRACK HOME STEREO WORTH $200, sell for $150. Transonic cassette player and accessories, worth $85, sell for $35. Swinger $15. 385-8190.

8-TRACK CAR STEREO AND home unit, turntable amplifier and tuner, plus 4 speakers, $150. 386-8544, 1607 Camosun, Apt. 5.

PHILLIPS 401 SOLID STATE 4-track 4-speed stereo recorder. Cost $450, asking $170. 479-2871.

BAKER ELECTRONICS LTD.
Tape recorder sales and service.
1517 Quadra (rear) 384-9844.

1969 PHILCO 3-WAY COMBINATION. Cost $650. Will take boat in trade or sell. 656-1675.

'68 MODEL 23" ZENITH ITALIAN Provincial black and white T.V. Used very little. $200. 477-5925.

MONARCH STEREO AMPLIFIER, 32 watts, used 5 months. $100. 386-1736.

RADIO LOG

All Stations—Victoria: CJVI, 900; CFAX, 1070; CKDA, 1220. Vancouver: CJOR, 600; CBU, 690; CKNW, 980; CKWX, 1130; CHQM, 1330; CKVN, 1410. Seattle: KIRO, 710; KOMO, 1000; KING, 1090. Bellingham: KARI, 550.

FM Stations—Victoria: CFMS, 98.5. Vancouver: CKLG, 99.3; CFQM, 103.5; CBC, 105.7. Seattle: KLXI, 95.7; KLSN, 96.5; KING, 98.1; KIRO, 100.7; KETO, 101.5. Tacoma: KTNT, 97.3; KLAY, 106.1. Edmonds: KBIQ, 105.3. Bellingham: KERI, 104.3.

Most stations broadcast news bulletins on the hour and on the half-hour at early morning and evening peak periods.

Major Newscasts: CBU, 9 a.m.; BBC news, 7 p.m.; National news; CFAX, CKDA and CJVI, 8 a.m., 1 noon (noon report), 5:30 p.m. (news hour); Saturday and Sunday, 8 a.m., 12:30 p.m., 6 p.m. and 10 p.m.

64 TV, STEREO, RADIO SALES AND SERVICE

WANTED
Reliable party to continue payments of $23 per month on 25" Color TV (as new) still under warranty, or pay balance of $587.
— also —
'69 Stereo (modern), excellent condition. $12 per month or pay balance of $302.
First Come, First Serve
Open 10 a.m. 'til 9 p.m. daily.
I.B.D.S.
904D Esquimalt Rd.

STEREO SPEAKERS, 15" OR 8". 477-2773.

SONY TAPE RECORDER, $500 new, $200. 479-1720.

FLEETWOOD 23" T.V., 4 YEARS old, new picture tube. $100. 385-7131.

65 MOTORCYCLES

SPECIAL
2 only—
1969 250 c.c. Triumph.
Reg. $815. Special $695
2 only—
1969 100 c.c. Yamaha.
Reg. $450. Special $395
Good selection of Used Machines from 50 c.c. to 750 c.c.
Leather jackets, pants, gloves, helmets, boots, shields.
Come to where the traffic is.
MULLINS MARINE SALES LTD.
925 YATES ST.
PH. 382-1928

1970 MODEL HARLEYS, RAPIDOS and three-fifties. Watch for them. Priced right. Durable. Immediate delivery.
BROOKLANDS MOTOR CYCLE
937 Fort St. 383-5926

SUZUKI 250-X6 WITH 6,500 MILES, $500. 1969 YAMAHA 250-DS6 with 1,700 miles, $550. Phone between 5 p.m. and 8 p.m. 477-6473.

CYCLE CENTRE
YAMAHA, BSA, TRIUMPH
LES BLOW'S MOTORCYCLES
2940 DOUGLAS 384-7843

MUST SELL. 1968 TRIUMPH BONneville. $800 or best offer. 431 Hillside Ave.

HONDA 590 MOTORCYCLE, $200, or trade for any type of gun including a cannon. 386-9151.

'67 TRIUMPH 500 T 100 C, $150 plus take over payments. 478-2574.

'66 YAMAHA 305 GOOD CONDITION, helmet, rain gear, $425. 384-8485.

1968 TRIUMPH 500 C.C. $800
384-3127

'68 HONDA 300, MUST SACRIFICE $425. 477-3840.

FOR SALE 1966 HONDA 90CC. 477-1754.

NEW 80 CC DE LUXE YAMAHA, bargain for cash. 477-1218.

250 CC BULLTACKLE, NEAR NEW, very low mileage, $500. 386-2087.

66 BICYCLES

Genuine Raleigh 3-Speeds
Tool bag and pump included $63.95.
ROBINSON'S SPORTING GOODS
1307 Broad St. 385-3429

RUSS HAY'S BICYCLE SHOP
2542 GOV'T. 384-4722
Where You Park at the Door!

WANTED SECOND-HAND 10-SPEED bicycle. Contact 383-0037.

67 STOVES AND FURNACES

SIEGLER SPACE HEATER, OIL tank and stand and all fittings, complete, $135. 642-3230.

INGLIS ENAMEL HARD COAL heater, enamel finish, mica door, very heavy, compact. 384-6343.

R.C.A. ELECTRIC RANGE, GOOD working order, clean. Offers. 383-8535.

30" LADY KENMORE RANGE like new, $125. 384-4289. 65 Regina Ave.

SEIGLER CIRCULATING OIL heater, tank and stand. Also Fawcett oil heater. 384-5415.

ELECTRIC RANGE, GE AVOcado, like new. 478-2106.

ELECTRIC HEATER.
$15. 382-7790.

70 HEAVY EQUIPMENT AND MACHINERY

START YOUR OWN BUSINESS for $12,000. Construction King Diesel 530 Case backhoe, $5,200. 1955 Mercury Gravel truck, 5-speed, $1,000. D-4 cat with angle blade, canopy and winch, $4,500. Good running condition, one Mercury 800 low-bed, $2,200. 642-3482.

WHOLESALE PRICES
On new and used Crawler Tractor parts, for Cat, International, A.C. John Deere, etc. Duty Free.
West Coast Equipment, Inc.
7777 Detroit Ave., S.W.
Seattle, Washington 98106
Phone: 206-Ro3-0791

BODY SHOP TOOLS. AIR COMpressor, 4-cylinder Develbis, 3 yrs. old with 5-h.p. electric motor, air regulator, hose spray gun, complete to go. Sand blaster, air cutting gun, air sander, 3-ton body jack, Acetylene welder, complete. Open for offers. 478-3333 or 479-5616.

71 FARM IMPLEMENTS

Ford 3000 diesel tractor with front end loader $2450
Case 430 diesel tractor, fully equipped with new rear tires $2395
BMC Nuffield 10-42 diesel tractor, fully equipped $2250
Case 530 diesel tractor with loader and 14 ft. backhoe $3500
BUTLER BROS. EQUIPMENT
2070 Keating Cross Road
Phone 652-1121 Local 59

FORD
Farm and Industrial Tractors and Equipment
CASE 300 with front end loader $1650
MAYHEW & STRUTT LTD.
2300 Douglas St. 386-7704

SEARS ROTO SPADER, AS NEW used twice, $225. 478-1824.

74 GARDEN SUPPLIES

Fertilizer

ORDER NOW, HORSE MANURE mixed with sawdust or straw. Delivered. 478-4194 evenings.

FREE FERTILIZER
You haul. Oaks Poultry Farm, 880 Downey Road, Sidney.

OLD COW MANURE, NO WEEDS. 6 yd. $25, bag 90c. 385-4356.

DUCK MANURE, 50C A BAG, 60C del. Sidney Duck Farm, 656-4412.

Plowing, Rotovating and Cultivating

COOPER'S TRACTOR SERVICE
Gardens, yards tractor rotovated, plowed, cultivated and levelled. Mowing. 382-9316.

C. STARK ROTOVATING, BRUSH and grass cut, post holes, etc., loading and hauling. 479-3157.

DON'S TRACTOR SERVICE
Plow, cult., rotovate, level. 477-3913.

CENTRAL SAANICH TRACTOR
Loader, rotovate, etc. 652-3306.

Seeds, Bulbs, Plants, Trees, Shrubs

EXPERT PRUNING AND SPRAYing. Fruit trees and ornamentals. 592-7528.

Tools and Supplies

ALUMINIUM PRE-FAB GREENhouses, last a lifetime. 385-3633.

Top Soil, Rocks and Fill

REALLY GOOD TOP SOIL, CONTACT LAYRITZ NURSERIES — 479-3434

NO. 1 TOP SOIL, CLEAN FILL, blasted rock. O.K. Trucking Co. Ltd. 386-3414.

SHREDDED PEAT SOIL, BARN yard manure, Valley Farms. 478-2590 or 478-1073.

BROWN SANDY SOIL, ¾" YDS. for $28, sand and gravel 6 yds. $15 Pacific Tractor Service 385-8906.

TOP SOIL $3 A YARD delivered. Colwood-Langford area only. 478-3398.

A-1 BLACK CLEAN LOAM SOIL. 6 yd. $24, bag $1. 385-4356.

SCREENED BLACK SOIL, 50-LB. bag 50 cents. 478-1264.

77 CAMERAS, SUPPLIES AND PHOTO FINISHING

PRE-INVENTORY CLEARANCE
NOW ON!
Start the year right with great savings on photo needs! Slide projectors — carrying cases — slide viewers — developing outfits — screens — projection tables — telephoto and wide-angle lenses and many more items being cleared at low, low prices. Photofinishing specials, too, at
VICTORIA PHOTO SUPPLY LTD.
1015 Douglas Street 385-3458

8 MM MINOLTA ELECTRIC movie camera, $65; 8 mm projector, $15; underwater camera case, $20; model 80A Polaroid, $30. Phone 478-5083 evenings.

NEW NIKON F, F.2 LENS, WIDE angle, fish eye, telephoto, 8X converter. 384-4859.

16 MM SOUND PROJECTOR, EXcellent condition. 477-2773.

MOVIE SCREEN, 40X40 GLASS bead, $7. 478-3733.

79 SPORTING GOODS

—GUNS FOR LESS—
Handguns: .22 Beretta $44; 380 Beretta $44; 32 FN $37; 25 Astra $44; .22 Hi-Stan $69; .22 Hi-Stan combo $109; 38 Rohm $49; 455 Colt $35; 22 Pinfire $39; 32 S and W $15. Rifles: Rem 600 308 $109; 66 Win. Gold Cent. $159; 30-30 Marlin—4x $135; 30-06 Rem bdl—4x $199; 44-40 Win. 73 $149; 30-06 Alpine—3x $149; 270 Rem pump—4x $179; 270 Win.—4x $219.
Shotguns: 16 Win. pump $99; 12 Win. vent $199; 12 Browning $149; 12 Hung. dble $89; 303 Jungle $32.
Easy Lay-a-Way
ROBINSON'S
1307 BROAD 385-3429

SKI RENTALS
$3.00 Day, $5.00 Wknd.
RAY'S SPORT CENTRE
1692 Douglas St. 385-6312

SHARKSKIN SUITS FROM $66
PROFESSIONALLY MADE WITH MACHINE SEWN SEAMS LIKE ALL THE NAME BRAND IN THE U.S.A. COMPARE BEFORE YOU BUY.
SCUBA SHOP, 1919 DOUGLAS

FLY RODS!
Hardy—Sealey—Farlow—Sharpe
ROBINSON'S
1307 Broad 385-3429

TROPHIES AND ENGRAVINGS
Large stock on hand. Trophies made to order. Open evenings by appointment. Gar's Trophies Limited, 917 Fort St., 388-4111.

ANNIVERSARY SALE
Custom made sharkskin suits with hood, gloves, and boots, $69. 20 lb. weight belt, $10. Phone The Diving Den, 658-8112 evenings and weekends.

SKI EQUIPMENT HEADQTRS
Beginner to Expert
Rentals Repairs Information
PEETZ SKI SHOP 574 Johnson

Mustang "Floater" $39.95
'Super Steelheader" $45.00
ROYAL COACHMAN TACKLE
1225 Government 384-5032

NEAR NEW....177 PELLET RIFLE, offers. 478-5582.

80 BOATS AND MARINE

OAK BAY YACHTS

26'6" Grew, 180 Volvo I-O. Asking $10,400
22'6" Starcraft, 120 Volvo I-O. Asking $6,495
18' Brandlemyer, Merc. 125 Asking $3,150
12' Aluminum car topper, 5 h.p. Gale. Asking $299
18' Runabout. Handyman's boat. Asking $650
16' Cabin Cruiser, twin Johnsons. Asking $1250
18' Monk, 2 y

82 MISCELLANEOUS FOR SALE

Mel's Mel's Mel's Mel's

MEL'S BARGAINS

3-pce. Corner Sectional with Round Coffee Table $219
Fridges from $25
Oak China Cabinet $ 89.50
29"x66"x20" Hall Table $ 75.00
24" Viking Deluxe Range $139.00
TVs $39.00 and Up.
Small Appliances and other household items

823 Pandora Ave. 384-3152
Opposite B.C. Hydro

Mel's Mel's Mel's Mel's

HARVEY'S MEATS

BREAST OF LAMB FOR STEWING 2 lb. 29c
HOME CURED SLICED SIDE BACON 85c lb.
CUT UP FRYERS 49c lb.

FREEZER SPECIALS
STANDARD SIDE OF BEEF 71c lb.
SIDES OF PORK ..... 59c lb.

BUDGET TERMS AVAILABLE

TURN INTO OUR FREE PARKING LOT WHILE SHOPPING AT

HARVEY'S
2709 Quadra St. 383-2031
CLOSED WEDNESDAYS

JANUARY CLEARANCE

RANGES REFRIGS.
WASHERS DRYERS
STEREOS and TVs
Everything "MUST GO!"

Easy Terms
Good Clean Used Appliances and Used TVs Guaranteed

ROYAL APPLIANCES
733 Johnson St. 388-9021

SCHOLL'S
Foot Exercise Sandals
3 styles.
Help relieve tired feet and legs.
Ideal for occupations requiring lots of standing.

See them at . . .
SURGICAL SUPPLIES LTD.
1012 Broad Street 384-8433
A Division of McGill and Orme Ltd.

CHAIN SAWS
SALES — REPAIRS
Lombard 16" bar $159
Lombard 20" bar $183
Niagara electric $135
Orline 12" bar $129.95

VICTORIA LAWNMOWER HOSPITAL
834 Johnson St., 386-8338

VISIT CANADA'S LEADING JEWELLERS
HENRY BIRKS and SONS
BIRKS diamonds are Canada's finest value. We invite your comparison. Marked savings on estate jewellery. See our selection of rings, broaches and earrings.
BUDGET TERMS AVAILABLE
Manufacturers of silver hollowware and flatware, importers of English bone china and fine quality Swiss watches.
BIRKS
706 Yates Hillside Centre
382-4241 382-7237

USED WASHERS AND DRYERS in good working order, from $35.00 and up. WRINGER WASHERS from $29.95. NEW Ranges, Washers, Dryers and Refrigerators.
CHARGEX or TERMS
SKAALRUD APPLIANCES
414 Craigflower 385-2232
We are BIG enough to serve YOU, small enough to APPRECIATE YOU.

12 H.P. JOHN DEER TRACTOR with 37-in. filler, 47-in. lawnmower and trailer, 5 months old; one Sony stereo tape recorder, model 521, with tapes; one black car headrest; 12-gauge single-shot shotgun; roasting rabbits, dressed; 14-in. Chev wheels; 2 armchairs, black leatherette with light oak wood; 14-in. speaker. 478-5858.

DUNLOP RUBBER BOOTS $6.95
Wicker Garden Baskets $3.50
Pkgd. Flower and Vegetable Seeds Now on Sale

BUCKERFIELDS LTD.
506 Pandora 384-7181

ARCHERY HEADQUARTERS!
For bows (Bear Browning Pearson) — Arrows (micro flite — Swift aluminum) — Accessories (gloves, guards, sights, etc., etc.)

ROBINSON'S SPORTING GOODS
1307 Broad St. — 385-3429

PETE'S TENT AND AWNING

Canvas and upholstery work guaranteed.
Nautalex Boat Decking $4.95 yd.
383-8958

CLEARANCE OF REGULAR stock - Fall and Winter dresses continued. Room is needed for the new spring stock arriving daily. Good selection available in half and regular sizes. Brass and girdles half price. Avenue Dress Shop, 2259 Oak Bay Ave., 386-2523.

2 WALKIE TALKIES; DRAFTING instruments and text; caulk work boots, size 8½, $35; timber cruisers vest and text on timber cruising, both new; stamp collection; golf clubs; pellet pistol, $8. 478-3733.

SMART, EFFICIENT DESK NAME plates, directional signs, company name boards, etc., from stock designs or to your specifications. See the samples at Industrial Plastics Ltd., 2105 Douglas St.

EVERYTHING MUST GO!
AT CLEARANCE PRICES
Open 'til 9 p.m. Closed Mondays
TILLICUM FURNITURE and APPLIANCES
Tillicum and Craigflower 384-1216

LADIES ENGLISH CRIMPLENE suits, extra large, special price $25 each or 2 for $45. John McMaster, 616 Fort St. New ladies branch. Just up from Government St.

HAVE PURCHASED SIMPSONS-Sears Kenmore range, selling 30" McClary-Easy electric range, removeable door, see through glass, $120 or offer. 592-6214.

DE LUXE FRIGIDAIRE IN GOOD working order, $30. Kenmore 30" electric stove in working condition, $25. 384-1927.

HAVE BOUGHT KENMORE range. Am selling Viking range in excellent condition, $75 or best offer. 383-9481.

MCCLARY FRIDGE AND STOVE, good for small home or apartment, good condition; also ¾ sofa bed, good condition. 382-7754.

NEARLY NEW DINETTE SET with 6 chairs; also double bed with radio headboard. 592-2807.

USED CEMENT BLOCKS, DIMENsional lumber, shiplap, bricks. 2106 Granite St. 478-6867.

CEDAR SHAKES, DIRECT FROM mill, No. 3 $3 bundle. No. 2 $1.95. 462-7622 Haney.

HAVE PURCHASED SIMPSONS-Sears Kenmore frig, selling G.E. 9 cu. ft. frig, $70 or offer. 382-3751.

GIBSON REFRIGERATOR, $30 OR nearest offer. Large crib, $5. 385-4605.

HOOVER WASHER, SPIN DRYER, $120. 478-5911.

FOR SALE: BROWN SUEDE coat. 477-1592.

CHAIN LINK FENCING, INquiries welcomed. 385-1512.

SUMP-PUMP. 592-1797.

NEW 42-INCH BATHROOM VANity, $65, 30-inch, $45. 385-4030.

82 MISCELLANEOUS FOR SALE

WOODWARD'S
HAVE

Sunbeam, Hoover, General Electric and Regina
VACUUM CLEANERS.

Large selection to choose from, priced from $44.88 up.

Convenient credit terms.

Woodward's Appliances
2nd, Mayfair

!! FREE !!
LICENCE PLATES
for your car with the purchase of one of the following:

Clairtone Stereo complete with a 4-track Tape Player
Bedroom Suite
2-Door Frost-Free Fridge

CONTINENTAL FURNITURE
851 Johnson 386-2458

GOOD USED TV AND APPLIANCES

30" Westinghouse Range $49
40" MOFFAT Range $49
Frigidaire Refrigerator $29
23" G.E. TV $125
23" ADMIRAL $149
23" ADMIRAL (6 mo. old) $199
25" COLOR Zenith $599

BUTLER'S
1720 Douglas 383-6911

EATON'S WAREHOUSE STORE
749 View St

Remember, You Can Budget Charge Through Our Customers' Accounts Office, Third Floor.

GRAND OPENING SPECIALS CONTINUED
Elna Supermatic, $179.95 as new new "Touch and Sew" $269. Over 45 used machines to choose from: Singer Portable electrics from $25. Treadle Machines from $19.95. Singer Featherweight $79. Elna Open-arm $79.
ALL ONE YEAR GUARANTEE
SAWYER SEWING MACHINES
EASY TERMS
840 FORT ST. 388-6228
FREE PARKING

Locked out?
of your office, home or car.
Call
PRICE'S LOCK and SAFE,
847 Fort (at Quadra)
384-6221, 384-0631

KITCHEN CHAIRS
RE-UPHOLSTERED
LEN'S FURNITURE
7115 West Saanich Rd. 652-2849

Fresh Freezer Bread
10 loaves for $2.25
Includes bonus of Jelly Rolls 39c each
BETTY ANN BAKERY
302 Isld. Hiway. 479-2424

1—9x8 WOODEN SECTIONAL OVERhead warehouse door glazed complete with hardware. $175 or offer. 1—12x9'6" wooden sectional overhead warehouse door complete with hardware. $225 or offer.
S. J. PEDEN LTD.
2855 Quesnel St., 386-3464

GOOD CLEAN RUMPUS ROOM 3 piece sectional, $50; near new modern rocker $30; new 9 cup automatic coffee percolator $25; very good electric Hoover hand shampooer $20; clean mattress and box spring $20; 472 Admirals Rd.

RUGS LOOK "NEW." IT'S SO easy with RUG-MATE stain removing rug shampoo. Rent electric shampooer for $1.00, plus materials. Clark and Pattison, 760 Bay St. See our ad under Painters for other supplies.

HAVE PURCHASED SIMPSONS-Sears Kenmore self-clean range and Simpsons-Sears Coldspot fridge, selling 12 cu. ft. Viking fridge and Frigidaire range, both in excellent condition. $120 for both or will sell separately. 479-5104.

VICTORIA BAKERY
It's the bread that makes the sandwich. 15 loaves for $2.87.
THIS WEEKS SPECIAL
Cherry or apple strudels, 37c each.
822 Yates St., 382-0221

POPULAR SINGER STRAIGHT needle sewing machine with zig-zag and other attachments included. Walnut cabinet. Bench with storage. All in like new condition $75. 479-2130.

REPR. LOUIS XV CORNER CABInet; display cabinet; Persian carpets; 3 Windsor chairs; 2 small repr. oak cabinets; 2 brass lamps; Bolex 16 mm movie camera. 592-4229.

RUSSIAN SQUIRREL ¾ COAT. Excellent condition. $200. Almost full-length prime skin muskrat coat. $200. Both must be seen to be appreciated. 384-9168.

Have Your Power Mower Properly Winterized
B.C. POWER MOWER SALES
832 Fisgard 382-6513

TOLEDO COUNTER SCALE, 24 lbs., $95; National cash register, $85; Owen and Richardson combination adding machine and cash register, $100. 383-1347, 385-7678.

7 CU. FT. G.E. FRIDGE, WHITE. Excellent condition. All temperatures. Cross-top freezer, $100. 382-8670.

5 ELECTRIC PIONEER BASEboard units, with all wiring and thermostats, complete, as new, any reasonable offer. 478-3984.

NEW JASPER GREEN PROPYlon carpets and undermats, sizes 12'x16', 7'6"x6'6", various hall sizes 384-7761.

APN 4, 12 VOLT LORAN, JUST tested, good working order, $200. 656-2136.

CUSTOM BUILT PORTABLE ARC welder on wheels. 20 per cent duty cycle at 200 amps. $245. 386-0566.

VICTORIA MEAT MARKET
stretches your food dollar
652 JOHNSON STREET

10 CU. FRIDGE AND 10 CU. freezer combination. 592-1874 evenings.

GREENHOUSE 14X 22, CUSTOM made, $200; boy's bike, Raleigh 3-speed, $25. 478-2113.

WRINGER WASHER, GOOD working order, $15. 385-5816.

SEWING MACHINE, $40
383-0636

SPEC.—13½ lbs. $4.30; 27 lbs. $8.30. Babe's Honey, 1698 Lansdowne.

25 CU. FT. VIKING FREEZER. Excellent condition. $160. 386-8297.

APPLES. EATING AND COOKING. 4552 Wilkinson Road. 479-2380.

HOUSEHOLD EFFECTS FOR sale. 592-9689.

MANGLE, EXCELLENT CONDItion, $30. 383-1556 after 5.

SINGLE BOX SPRING AND MAttress, $55. Near new. 592-4796.

WHITE BATHTUB $40
2518 Shelbourne.

LP RECORDS MOSTLY POP, FOR list 385-7127.

GAS STOVE AND LARGE FRIDGE. Offers. 384-9222.

4 IN. TILE POTS, $4 PER 1,000. 477-2834.

82 MISCELLANEOUS FOR SALE

WAREHOUSE SPECIALS

10-cubic foot Westinghouse refrigerators, A-1 condition. Only $39

9-cubic-foot Quic-Frez custom refrigerator. Good working order. Only $69.95

12-cubic-foot Leonard refrigerator, A-1 condition. Only $79.95

Inglis clean custom wringer washer, good condition. Only $49.95

Viking wringer washer with timer and pump, good working order. Only $39

RCA Estate 30" stove, good working order. Only $69.95

Leonard 24" range, A-1 condition. Only $49

McClary Easy 24" range, good condition $19.95

2-piece green chesterfield ste., very good condition. Only $149.50

Hide-a-bed — good all round. Only $99.50

2-piece brown chesterfield ste., beautiful condition. Only $129

2-piece brown chesterfield suite also in beautiful condition. Only $149

5-piece dinette suite, very nice. Only $85

1 China cabinet. Only $39.95

Large selection of used and slightly damaged box springs and mattresses at low . . . low . . . low prices.

EXTRA LARGE POUFFE 10-FOOT IN DIAMETER — OFF WHITE IN COLOR — CUSTOM MADE WITH BUILT-IN CENTRE TABLE. EXTRA SPECIAL, ONLY $79

AT
THE TRADERS
715 FINLAYSON
(BESIDE MAYFAIR)
388-6264
OPEN NIGHTLY 'TIL 9

SPECIAL CASH PRICES
Clearance of floor samples continues. This week's special, recliners, reg. $129.00, special $89.00; 2-pc. chesterfields, $119.00 to $259.00; hide-a-beds, $149.00; platform rockers, $39.00; armless convertos, $66.00; occasional chairs, $7.95 to $79.00; cedar chests, $44.00 to $79.00; tea wagon, $79.00; drop front desk, $69.00; secretaires, $149.00 and $169.00; china cabinets, $29.95 to $159.00; Duncan Phyfe drop-leaf table and 4 chairs, $119.00; Duncan Phyfe drop-leaf table and 6 chairs, $243.50; round rock maple table and 6 chairs, $249.00; single beds, $24.50 to $69.00; chests of drawers, $16.95 to $59.00; dressers $29.00 to $59.00; bedroom suites, complete, $139.00 and $216.00; students' desks, $21.50 to $54.50; bookshelves, $18.50 to $44.00. Clearance of 9x12 nylon rugs, reg. $119.00, now $79.00; vacuums, $24.50 to $32.50; carpet sweepers, $6.95 to $18.85; floor polishers, $12.50 to $15.95; 48" Hollywood bed, $49.00; table lamps, $4.50 to $29.50; swag lamps, $23.95 to $32.50; coffee tables, $9.95 to $39.95; lamp tables, $8.95 to $34.50; 5-pce. kitchen suites $29.00 to $49.00. And many more items, all prices clearly marked, come in and look around.
PANDORA FURNITURE LTD.
NEW and USED FURNITURE
1050 Pandora Ave.
383-6319

BIG BARGAIN FOR SMALL FEET!

Spencer's have a limited stock of BRAND NEW genuine RCAF War Surplus rubber boots. 5-eyelet style with two snap buckles at top. Diamond tread soles and bellows tongue. The only thing wrong is they are SIZE 6 ONLY. But look at the price . . . $1.89
FELT INSOLES 29c

SPENCER'S STORES LTD.
1110 Gov't St. "Downtown"

25 LOAVES $5.00
Chocolate Chip Cookies 4 doz. 69c
The BEST WELL BAKED, CRUSTY unsliced FRENCH BREAD, 26c each
VICTORIA WEST BAKERY
418 Craigflower Rd. 385-9534

FREE TOUCH-TYPING COURSE with the purchase of new Olympic Underwood, Remington or S.C.M. portables. Island Business Machines. 2663 Douglas.

AS NEW, RCA VICTOR PORTable stereo, $125; Electra home portable 17 in. T.V., $175; '62 Rambler automatic Classic, $500. 384-0691.

HAVE PURCHASED SIMPSONS-Sears Kenmore washer and dryer, selling 10-year-old Speed Queen wringer washer, excellent condition. $35 or offer. 592-6716.

NEW AND USED WASHERS AND dryers. Island Washer Sales and Service. 615 Chatham, 382-6413.

FIRBANK FARM
1150 ROYAL OAK
Fresh oven ready poultry. Garden fresh produce.
OPEN DAILY 9-5:30

LIKE NEW, GENDRON STOLL-Rcrib, only used 12 times. $40; Maternity wardrobe, other clothing, size 7 petite. Individually priced. 386-7334.

USED PORTABLE GREASE RACKS with drum pumps, $150. Small portable compressor, 110 volt, good for home or small business. 383-4742, German Car Centre.

HAVE PURCHASED SIMPSONS-Sears Kenmore automatic washer and dryer, am selling washer and dryer in good working condition. $110 or best offer. 383-0956.

GARAGE EQUIPMENT BLACK and Decker valve refacer, $400; 1½-ton floor jack, $75; lube equipment, $75. 386-3933, 477-1241.

UTILITY TRAILER, TESTED. Cement mixer, less motor. Hoover vacuum cleaner and attachments, $55 each. 386-1752.

MOFFAT ELECTRIC RANGE beige and brown dinette suite. Both excellent condition. See and make offers. 384-1037. No calls Sunday.

HAVE PURCHASED SIMPSONS-Sears Silvertone Combination Color TV set, selling 26" R.C.A. Victor console TV, $100. 382-3968.

LAUNDRY TUBS — $20; OAK buffet $35; sawdust burner cook stove $5; 1966 — Dot silver dollar $7. 386-9820.

MEN'S BLUE BLAZER, SIZE 38, $15; clinker runabout, near new trailer, 2 motors, 388-5090, after 5:30.

CARPETS — BRITISH INDIA
Approx. 12'x15' and 9'x12', in pretty blue shade, as new, ½-price, 382-4079.

INGLIS AUTOMATIC WASHER tri-lite, coffee table, best offers. 383-1476.

BEATTY WASHING MACHINE with wringer, good condition. $30. 592-9365.

1969 GIBSON FRIDGE, 13 CU. FT. frostfree, white, $275 or best offer. 478-5990.

THISTLE BUGGY $15; GERRY Carrier $12; Deluxe car seat $12; commode chair $2. 479-6722.

LATEST MODEL ELECTROLUX vacuum cleaner, as new, reasonable. 864 Rockheights.

DELUXE MOFFAT RANGE, $50; Frigidaire fridge, $75. Both in good clean condition. 479-5576.

MOVING. MUST SELL FURNIture, wringer washer, TV. Phone 393-5453.

OIL PAINTINGS AND 3 DIMENsional pictures, ½ price or nearest offer. 386-0332.

ALMOST NEW PORTABLE TYPEwriter. 386-2774.

BABY BUGGY, GOOD CONDITION. Phone 479-5962.

WEDDING DRESS, SIZE 11, FULL length and train. Offers. 382-8837.

8 LACE DOOR PANELS, SIZE 48" x 77", as new. 384-4560.

CHROME SET, $20; TRICYCLE, $8. 479-3657.

A-65 CONTINENTAL AIRCRAFT engine. $275. 388-9558.

HOOVER SPIN DRY, $75
386-3961

82 MISCELLANEOUS FOR SALE

SEWING MACHINES
New Models
7 only Clearing At ½ PRICE
from $39 and up.

Zig Zag at $79 or $5 monthly.
Used Sewing Machine in cabinets, $39 full price.
1 Year Guarantee

OPEN
10 a.m. to 9 p.m. Nightly
INDEPENDENT BUYERS DISCOUNT SERVICE
904D Esquimalt Rd.
383-1780 24 Hrs.

ARE BOOKS YOUR BAG?

Come to Fraser Books, 641 Yates where a large selection awaits your inspection — all categories, new titles, best sellers and our fabulous used book bins are overflowing with bargains.

Electric rangette $25
22" electric range $45
24 x 24 electric grill $200
Potato peeler $50
Wringer washer $25
8 cu. ft. frig $50
Water jacket heater $25
Oil stand and tank $50
Garbage burner $50
45 gal. water tank LPG $75
Call 743-2911

WAREHOUSE CLEARANCE
WATERLESS COOKWARE SETS REG. $39. CLEARING AT $17
SEWING MACHINES REG. $49. CLEARING NOW $26
SEWING MACHINES REG. $79. CLEARING NOW $39
FREE HOME DEMONSTRATION
I.B.D.S.
383-1780

CANADA CHOICE
SIDES OF PORK 59c
25 LB. VARIETY PAC $22.95
10 LBS. OF GROUND ROUND $7.90
10 LBS. OF STEW BEEF $7.90
10 LBS. OF PORK CHOPS $9.50
GRAHAM'S
OAK BAY MEATS
2044 Oak Bay Ave. 386-3208

SPECIAL SALE OF SLIGHTLY marked—demonstrator—end of line and used Osterizer blenders. 2, 3, 4, and 6 speed controls, 2 speed with 4 cup jar and removable blades. Regular $34.95, sale $19.95. All models priced to clear. Many values. Sunbeam Appliance Company, 912 Pandora Ave., 383-8543.

DANISH WALNUT CHINA cabinet, custom built. Plate glass sliding doors, 76" long x 36" high; cost $300, for $150, perfect condition; portable Domestic zig-zag sewing machine, like new, cost $120 for $60; 8 golf clubs with bag, $25. 478-4979.

SEE THE NEW OMC SNOWCRUISER at VICTORIA LAWNMOWER HOSPITAL
834 Johnson St., 386-8338

HILLSIDE SHELL
$6,400 stock and equipment must be sold. 2 cash registers, wheel balancer, air wrench, Weaver headlight aimer, adding machine, 1968 Dodge pickup, 1964 Studebaker, 1967 Toyota station wagon. Much, much more. 386-9613, 1631 Hillside.

FIBREGLASS MATERIALS
RESIN ..... $6.95 GAL.
Plexiglass — epoxy resin and paints. All types of foams. Fiberglass panels all at the lowest prices.
PELAGIC PACIFIC IND. LTD.
4 Huron St. 386-1811

GROCO MARINE TOILET, $50; alcohol stove, $25; 12-lb. Bryden Boy anchor, $7.50; Mk. IV Elasto muffler, $30; H.D. ½-h.p. Westinghouse motor and 32 V Gen., $35; 1¼"x10" grindstone, $15; Lt. green vanity, new, $7.50. 656-2509.

EXPENSIVE OUTFITS — FAR below cost price. Blue shantung coat and dress, size 16-18; black and white tweed suit, size 14-16; blue and white dress and coat tie silk, size 16-18. Offers. 382-7763.

PORTABLE TV AND STAND; mahogany mantel clock; upright freezer; like new man's near new tuxedo, latest style; 3 men's suits all size 40-42; Canadian pastel mink stole. 592-1059.

TWIN BED, $25; 120 BASS PIANO accordion, $85; 8 mm movie camera, $85; 8 mm projector, $15; underwater camera case, $20; model 80A Polaroid, $30. Phone 478-5083 evenings.

BIRKS DIAMOND, VALUE $300, offers; 400 clean Claybourne bricks, offers; doors, pipe and studs; '63 Studebaker wagon; also ¾-ton Chev. 4-speed. Both in very good condition. 395 Gull Road, off Helmcken.

HOLLYWOOD DOUBLE BED AND mattress $15; wooden dinette table and 4 red leather chairs $25; figured rug and underfelt $40; 383-3440.

BOY'S SKATES, SIZE 6, $5; soccer boots, size 5, $3; rubber overshoes, size 6, $2; swimming mask and floating fins, 6 to 8, $6. 384-1868.

BRAY REFRIGERATION LTD.
8 ft. and 12 ft. Self-Service Freezers, 8 ft. and 12 ft. Dairy and Produce used Walk-in Coolers.
1803 Cook St. 384-7425

FACTORY CLEARANCE
Dark brown beaver jackets, 2 only 12, 16, $249 each. Also many good used items. Custom Furriers, 1154 Tolmie Ave., 380-3718.

2 NEW DUNLOP 560X15 TUBEless, $25 each. Space heater, complete with oil tank, $50. 382-8614.

HAVE PURCHASED SIMPSONS-Sears Coldspot refrigerator; selling de luxe McClary refrigerator, $100 or best offer. 386-3715.

IN SIDNEY, GOOD USED LUMber, windows, eaves, troughs, electric 100 amp. box with breakers, 12 ft. 30 plywood boat. 656-1660.

FOR SALE: OFFICE BUILDING. Approx. 30 ft. x 28 ft. Can be seen at 517 Esquimalt Rd. As is—where is. Open to offers. 384-4118.

LATE MODEL STOVE AND fridge; oil stand; '63 Rambler station wagon. 386-8626.

MULTI-MIXER MILKSHAKE machine with cups. Victoria Press, Box 157.

FRIDGE AND WASHING MAchine, both good condition, $50 for both. 385-2593.

SIDE BY SIDE 20 CU. FT. freezer fridge, 1½ year old, $450. 384-4723.

FINEST QUALITY MUSKRAT coat. Electric cabinet sewing machine. 383-0534.

ANTIQUE INSULATORS COLLECtion of electrical and telephone, glass and china insulators. 384-9571.

TV PARTS AND TV REPAIR equipment. TV whole and parts. Can be seen at 742 Jasmine.

8 TRACK STEREO TAPE DECK complete with speakers, $75. 479-4470.

BENDIX WASHER-DRYER COMbination, in good condition, $100. 652-2254.

MAN'S LIGHT GREY OUTDOOR jacked, size 46, bike exerciser, lady's raincoat, size 14. 383-0814.

POTATOES
Netted gems, $3 sack. Silver Rill Farm, East Saanich Road, 652-1868.

7 CU. FT. VIKING FRIG $20; 4-speed electric trolling motor, 1 h.p. 6-12 volt, offers. 478-5740.

ASSORTMENT OF COINS, SETS, dollars, etc. 382-4636.

STORM WINDOWS
New style B.C. Aluminium 386-3022

BEATTY WRINGER WASHER, $10; double laundry tubs, $5. 656-3734.

LARGE OLD CAST IRON BATHtub on legs. 385-7370.

FRENCH LIMOGES DINNER SET with gold leaf trim. 384-4560.

30 VOLUMES OF ENCYCLOPEDIA Americana, $200. 385-8589.

WESTINGHOUSE WRINGER washer, used 1 year, $65. 383-6088.

TECO MASTER CHAIN SAW 17" bar, good condition, $50. 477-4061.

BIRDBATH; WHEAT, 200 LBS.; suit, $15; Phone 592-0873.

OYSTER WHITE CARPET, 10'X10', textured broadloom, $50. 656-3559.

ELECTRIC TYPEWRITER
Smith Corona 120, $140. 592-4218.

7 CU. FT. WESTINGHOUSE fridge, $27, 384-7813. All Temp.

82 MISCELLANEOUS FOR SALE

USED FURNITURE AND APPLIANCES

Frigidaire automatic washer, A-1 condition. $99.95
Viking 30" de luxe electric range with oven window and storage drawer, completely auto. $119.95
Zero zone automatic defrost Philco refrigerator, across the top freezer. $49.95
Used Fleetwood 3-way TV combination. 23" bonded picture tube — AM-FM radio. Garrard stereo changer — sliding doors. Immaculate condition. Was $800.00. Now only $399.95
Oil range in good condition. $49.95
Viking 2-speed wringer washer, A-1 condition. $49.95

SEE US NOW AT
MAIS FURNITURE
1821 Cook St. 385-2435

BEST MEAT BUYS

FAMILY STEAKS—Boneless, each 35c

STEAKS—Boneless top Sirloin 6 oz. . . . 49c ea.

Sides of Beef, Alberta Grain fed commercial, lb. 57c

Budget Terms Available

ALBERTA MEAT DISTRIBUTORS LTD.
1811 Cook St. 383-3012

ROAST OR BROIL ABOVE WHILE YOU BAKE BELOW.

Why not enjoy the advantages of a

MOFFAT GOURMET

When it costs so little more than an ordinary range. Mod. 30R25X ONLY $328

C. TAYLER
707 Johnson St. 383-3281

9" BEAVER TABLE SAW, STAND, motor and acc., $200; 30" Moffat coppertone stove, $180; 54" bed and matt., dressing table and stool, chest drawers, $95; love seat, $100; 14" rotary mower, $45; wringer washing machine, $25; 7¼" circ. saw, $25; 10-cu.-ft. fridge, $45; 6'x9' rug, $20; large black leather chair, $10; two 7.50x14" snow tires, $10; 5-gal. stone crock $6; 3-gal. stone crock, $4; fire screen, $6. 385-7197.

ISLAND FURNITURE MART
9842-3rd St. Sidney

YEAR END CLEAROUT
On all McClarey Easy appliances. For example,
17 cubic foot side-by-side frost free refrigerator-freezer. Reg. $685. Now $499
Call 656-3724 or 656-4326 anytime.

LEAVING VICTORIA
120 bass accordion; baby furniture and stroller; fridge, deep freeze, power mower, treadle sewing machine, firescreen, bedroom suites, Hollywood beds, bed-chesterfield, kitchen counter, kitchen set, odds and ends, and lots more. 385-7071.

KITCHEN CHAIR UPHOLSTERING fabrics for sale by the yard for the do-it-yourselfer.
KITCHEN CHAIRS RECOVERED SPECIAL
Various colors of material in stock. Atlas Mattress, 2714 Quadra at Hillside. 385-7626.

BUTLER BROS. EQUIPMENT
Complete water pumps, sales, service and installation.
Agents for Jacuzzi and Berkley pumps, well tested. Free estimates.
2070 Keating Cross Rd.
Phone 652-1121 local 50

FOAM RUBBER, POLYFOAM remnants for the do-it-yourselfer.
SORE BACK?
Get that mattress rebuilt, new spring. Free pick-up and delivery within city limits. Atlas Mattress, 2714 Quadra at hillside. 385-7626.

HAVE PURCHASED COLD SPOT refrigerator. Am selling 20-year-old Leonard 8-cu.-ft. refrigerator with lift-out vegetable bin and small freezer, good condition, $25 or offers. 383-2554.

HEARING AIDS
On Free Trial — No obligation — Deal direct with manufacturer and save up to 50 per cent — No charge for fitting in your own home. Phone 385-0911.

AS NEW, DANISH SOFA AND chair, $65; one pair large lamps, $50; one table model sewing machine, $100; one metal baby carriage, $35; one stroller, $18. Call 386-3670, after 6.

Buy or rent used and new typewriters.
CAPITAL CITY OFFICE MACHINES LTD.
760 Broughton St. 383-5700

HAVE PURCHASED 25-IN. Silvertone color TV. Am selling 25-in. Admiral black and white TV, Contemporary cabinet, excellent condition, $125. 385-2258.

VAN ISLE VARIETY
For Bargains in Good Used Fridges, Stoves and Washers
945 KINGS ROAD
384-4336 383-1347

SHOP AT "THE WAREHOUSE," Wholesale Food Distributors, 47 Songhees Rd., first turn left — 100 ft. past the Johnson St. Bridge. Open daily 9 to 9; Sat. till 6 p.m.

BAKERY
3115 Cedar Hill Road by golf course entrance. We make crusty rolls with a real flavor. A pleasure to eat. THERE IS A DIFFERENCE.

A.B.C. ELECTRIC — 382-7221
New and rebuilt Appliances, Vacuum Cleaners, Polishers, etc. One-year warranty, good selection. Reasonable prices. 821 Fort St.

CASH REGISTERS ADDING machines, etc. Most makes, new and reconditioned. Anker agents Owen Sons and Richardson Ltd. now at 2101 Government St. Phone 383-9353.

HAVE BOUGHT COLD SPOT REfrigerator. Am selling Frigidaire 11-cu.-ft. manual defrost, 2 crispers, 2½ shelves, excellent condition, $55 or best offer. 384-0731.

HAVE PURCHASED COLD SPOT freezer. Am selling 4-year-old, 22-cu.-ft. Viking deep freeze, excellent working order, $150. 477-5266.

HAVE BOUGHT COLD SPOT REfrigerator. Am selling older refrigerator, in excellent working condition, $50 or best offer. 592-0574.

SEWING MACHINE, WALNUT cabinet, $90; upright vacuum, $35; double bed, $20; miscellaneous dishes. 385-4868.

12 CU. FT. PHILCO FRIDGE, 70-lb. zero-zone cross-top freezer, automatic defrost, $55. 384-7813. All-Temp.

HAVE PURCHASED SIMPSONS-Sears Kenmore washer, selling de luxe G.E. automatic washer, $70. 383-8379.

10 PER CENT DISCOUNT ON CANVAS AWNING ORDERS NOW
VICTORIA TENT & AWNING LTD.
831 Fisgard St. 382-5215

BLUE OR RED BRAND FREEZER BEEF AT LOT PRICE.
SUPER LOW COST MARKET
899 ESQUIMALT RD. 382-1896

COMMERCIAL 10'X 10' OVERhead door; odd doors; 4' x 8' plate glass window and frame, offers. 384-2111 or 477-4044.

MUST SELL THIS WEEK. CHEST of drawers, small 2 wheeler, record player, waffle iron. 384-3050.

UTILITY TRAILER, $100; 223" Ford 6 and standard transmission. 383-2209.

NEARLY NEW PORTABLE Singer sewing machine; Admiral portable record player. 656-2650.

T.V. TRAYS, SEWING MACHINE, old 78 records, vacuum, double bed, miscellaneous. 385-4868.

LARGE CHROME TABLE, CHAIRS, 17-inch Victor T.V., double, single mattress. Good condition. 382-9762.

LIMITED STOCK CONCRETE
Block Incinerators $16, installed
Casco Products 592-4161.

LEWYT VACUUM CLEANER, AS new, good suction, $25. 1268 Reynolds.

THREE-QUARTER BED WITH mattress, little used, 384-7547.

IMITATION FIREPLACE WITH heater $150. 382-5578.

ALUMINUM WINDOW, 5 FT. 4 IN. x 6 ft. 9 in., $25. 386-8113.

BABY BUGGY, $25
383-1343

82 MISCELLANEOUS FOR SALE

APPLIANCE SPECIALS

30" WESTINGHOUSE AUTOMATIC RANGE, NEW OVEN CONTROL. ONLY $58.00
30" GURNEY AUTOMATIC RANGE IN NICE CONDITION. ONLY $48.00
40" GURNEY AUTOMATIC RANGE. ONLY $28.00
9 CU. FT. FRIGIDAIRE REFRIGERATOR WITH CROSS-TOP FREEZER. ONLY $88.00
7 CU. FT. LEONARD REFRIGERATOR WITH CROSS-TOP FREEZER. ONLY $58.00
EASY SPIRALATOR WRINGER WASHER, RUNS LIKE A NEW MACHINE. ONLY $38.00
SINGER DE LUXE WRINGER WASHER WITH PUMP AND TIMER. ONLY $68.00

C. TAYLER
707 Johnson St. 383-3281

THE WAREHOUSE WHOLESALE Food Distributors, 47 Songhees Rd., first turn left, 100 feet past Johnson Street Bridge. Prices effective Thurs., Fri., Sat. Open to the public daily, 9 a.m. to 9 p.m. Open Saturday 'til 6 p.m. We reserve the right to limit quantities. Swift's Turkeys, oven-ready, 20 lbs. and up, Grade B, lb. 39c; Parkay Margarine, 2-lb. block, 59c; Large Eggs, Local Fresh Gr. A, doz. 49c; Roasting Chicken, large, 6-lb. average, oven-ready, utility, lb. 45c; Green Giant Niblet Corn, 2 tins 39c; Squirrel Peanut Butter, 32-oz. jar, 79c; Tide XK Detergent, King Size, $1.29; Puritan Tomato and Vegetable Soup, tin 9c.

CASH REGISTERS
2 old Nationals at $50 each
1 Newer National at $100
1 McCaskey at $100
For sale Monday, January 26 only 9 A.M. to 5 P.M.
Terms: Cash. Must be removed same day.
Barber & Holderoft Ltd.,
1623 Douglas Street
384-6511

KEE'S FOOD MARKET
4101 Shelbourne St.
Open 9 a.m. to 9 p.m.
Sunday 9 a.m. to 6 p.m.
Closed Monday
MAXWELL HOUSE COFFEE. REG. GRIND 69c lb.
BLADE ROAST, 59c lb.
CLUB STEAK, 99c lb.
ORANGES, 8 lb. for $1.00
BREAD, 24-oz. loaf, 3 for 89 c

Buy Maytag Dishwashers—Washers and Dryers at Butler's 1720 Douglas.

PEOPLE'S TRADING POST
2510 Trans-Canada Highway
Phone 478-3933
Open Sunday, 1-6 p.m.
Walnut dining room suite, 2-piece naugahyde chesterfield suite, platform oak rockers, bunk beds, 23" T.V., Tape recorders.

BIG BARN MARKET
5350 WEST SAANICH RD.
Netted gem potatoes, carrots of your choice, also turnips and cabbages. We grow our own, you save. Open Saturday and Sunday, 11 'til dark.

HAVE BOUGHT KENMORE washer, am selling 5-year-old 2-cycle G.E. automatic washer. Good condition, rebuilt transmission. $75 or best offer. 478-4098.

HAVE PURCHASED SIMPSONS-Sears Kenmore washer and dryer, selling Lady Kenmore washer $50. Phone after 5 p.m. or weekends. 385-8579.

HAVE PURCHASED SIMPSONS-Sears automatic washer, selling Easy wringer washer, $25 or offer. 479-2700.

SUB ARCTIC SLEEPING BAG, $20; transistor radio, $10; both in new condition. 592-7029.

INDOOR-OUTDOOR CARPET
25 Per Cent Off. 385-3633. Chargex

83 MISCELLANEOUS WANTED

ABEL TRADING CO.
422 JOHN ST.
Cash for scrap. Metals, iron and steel picked up. Copper 43c, brass 24c, radiators 25c, lead 8c, batteries 90c; also buy and sell furniture, tools, etc. Junk cars taken. 388-6541. 8:30 a.m.-5 p.m.

I WANT TO BUY! PRE-WAR AND early post-war electric tinplate toy trains. 3-rail and 2-rail (but no H.O.). American-Flyer, Lionel, Bing, Hornby, Bosset-Lowke, Maerklin, Marx. Toy train catalogues also needed. Telephone 382-5441, 9 to 5 week days.

CASH PAID FOR, IN BROKEN or good condition. Used: TV sets, radios, rec players, combinations, jewellery, watches, clocks, ornaments, furniture, vacuum cleaners, appliances, rugs, drapes, bikes, what have you. 477-4822 anytime.

NEED CASH?
Cash paid for good tools, cameras, all types of musical instruments. What have you? Island Trading NOW AT 630 JOHNSON Street just down from Douglas 384-5354.

THE SALVATION ARMY MEN'S Social Service and Rehabilitation Centre need your used furniture, clothing, household goods, to car

100 CARS FOR SALE

SUBURBAN MOTORS
N
O
R
T
H
ON
DOUGLAS

NEW
1969
CORTINA 1300
$1792

NEW
1969
CORTINA GT
Tudors
$2400

1970 FALCON wagon. V-8, automatic, power steering, radio. Green. SALE PRICE $3998

1969 MUSTANG. V-8, automatic, radio. Only 4,000 miles. Yellow. SALE PRICE $3498

1969 MONTEGO. V-8, automatic, power steering, radio. Maroon. SALE PRICE $3298

1968 BUICK Skylark 2-door hardtop. V-8, automatic, power steering, power brakes, radio, buckets. Yellow. SALE PRICE $2898

1968 MONTEGO MX 2-door hardtop. V-8, automatic, radio. White. SALE PRICE $2898

1967 OLDSMOBILE Cutlass 2-door hardtop. V-8, automatic, power steering, radio. Blue and White. SALE PRICE $2198

1967 CORTINA 2-door. Automatic. White. SALE PRICE $1498

1967 VOLKSWAGEN. Radio. Black. SALE PRICE $1398

1965 ACADIAN wagon. V-8, automatic. Green. SALE PRICE $1498

Many, many more top quality Used Cars to choose from.

On-the-spot finance with F.M.C.C.

AT
SUBURBAN
"COUGAR COUNTRY"
386-6131

DOWNTOWN S. & H. LOT
SAUNDERS & HITCHMAN

USED CAR SPECIALS!

1969 AUSTIN America, as new. $1666
1967 DATSUN 4-door sedan, excellent car at $1295
1963 VOLKSWAGEN station wagon. $995
1963 VAUXHALL sedan. $695
1962 ZEPHYR sedan. $495
1960 VAUXHALL sedan. $395

SAUNDERS & HITCHMAN
DOWNTOWN LOT
1515½ QUADRA at PANDORA
382-0032

GLEN LAKE SPECIALS

64 Comet V-8 $995
64 Ford Galaxie $995
64 Pontiac station wagon $1295
67 Falcon sedan $1695
67 Acadian sta. wgn $1695
68 Envoy Tudor $1495
63 Meteor V-8 $795
66 Pontiac sedan $1495
63 Austin station wagon $695
65 Valiant hardtop $1295
66 Falcon sedan $1395

Many other units in stock

MADSEN MOTORS
RENAULT
Sales and Service
2681 Sooke Rd.
478-5622

1964 FALCON
Station Wagon

A popular model, much cleaner than average. Automatic, radio. Ideal for business and pleasure.
Special $1295

Brian Holley Motors
3319 Douglas St.
384-1161

'61 COMET WAGON, 6, AUTO. Excellent condition. Tested. Only $595. 385-2133, 385-0622.

'61 ZEPHYR STATION WAGON, radio, heater, $495. 592-4601.

'58 FORD WAGON, $100. GOOD shape. 384-0124.

1957 ZEPHYR, EXCELLENT mechanical condition, 479-5962.

1959 RAMBLER STATION WAGON, excellent condition, $300. 477-5261.

1963 V.W. NEW PAINT, SNOW tires, good condition. $695. 386-6594.

'57 PONTIAC 283, MAG. WHEELS. $350. 477-6080.

TWO '59 BUICKS. $200. 383-2887.

100 CARS FOR SALE

XXXXXXXXXXXXXXXXX
X X
X PETER POLLEN X
X FORD X
X X
XXXXXXXXXXXXXXXXX
XXXXXXXXXXXXX
XXXXXXXXX
XXXXX
XXX
X

"Satisfaction Guaranteed Or Your Money Refunded"

1969 PLYMOUTH Fury III 2-door hardtop. This luxury car is completely equipped with all power equipment plus stereo tape deck. Only 3600 miles.
$3895

1969 TOYOTA Crown 4-door sedan. Custom radio. This luxury import is just like new.
$2695

1966 DODGE Polara station wagon, V-8, automatic, radio.
$1995

1966 CHEVELLE convertible, V-8, automatic, radio, bucket seats. Buy now at the winter price of
$1495

1969 TORINO G.T. 2-door hardtop, 351 V-8, automatic, power steering, power brakes, radio, special G.T. equipment, including bucket seats, wide oval tires, hood scoop. Less than 8,000 miles on this luxury sports model.
$3795

1969 TOYOTA Crown 4-door sedan, 6-cylinder, 4-speed transmission, radio. Immaculate.
$2695

1968 PLYMOUTH Fury, 4-door, sedan. Economy 6 motor, automatic transmission, custom radio. The perfect car for the budget conscious family.
$2195

1968 FAIRLANE "500" 2-door hardtop, V-8, automatic, power steering and brakes, radio. This intermediate size car is a real sharp-looker.
$2965

1966 CHEVROLET Impala sedan. This top of the line model is fully equipped with V-8, automatic, power steering, power brkes, custom radio. Clean as a pin.
$1995

1965 VOLKSWAGEN "1500" sedan. This larger model still retains traditional Volkswagen economy.
SPECIAL at $1295

1965 SUNBEAM MINX, 4-door, 4-speed, with bucket seats. Economy bargain $895

1968 CHRYSLER Newport, 2-door hardtop. Take this one out for a test drive so that you can appreciate the luxury and comfort of this fine automobile. A real bargain for someone at only
$2995

1967 CHEV Biscayne 2-door six, automatic with smart black vinyl interior. Ideal for the young family at a very special price of
$1795

1966 PONTIAC Laurentian, 2-door, 6 cylinder, standard transmission, radio, 39,000 miles.$1495

1961 FALCON station wagon, 6-cylinder, automatic, radio. $695

YOUR CHOICE of these BUDGET SPECIALS at $695 each:

'60 FALCON station wagon
'62 MERCURY convertible
'61 FALCON station wagon
'62 OLDSMOBILE sedan
'62 FAIRLANE sedan
'64 VAUXHALL Viva

PETER POLLEN
FORD
1060 Yates St. 384-1144
Open Until 9 p.m.

100 CARS FOR SALE

CCCCCCCCCC
CCCCCCCCCCC
CCCCCCCCCCC
CCC
CCC CORNELL
CCC Chevrolet
CCC Oldsmobile
CCC Cadillac
CCC
CCCCCCCCCCC
CCCCCCCCCCC
CCCCCCCCCCC

If You Don't Buy From CORNELL You'll Be Paying Too Much

1970 CHEVROLET Monte Carlo 2-door hardtop, V-8, automatic, power steering, power brakes, radio. Only 2000 miles
$4395

1968 MERCURY MX Sports 2-door hardtop, 390, V-8, 4-on-the-floor, power steering, power brakes, radio, bucket seats
$2995

1968 MERCURY Colony Park station wagon. Every conceivable luxury option included. Power windows $3795

1966 CHEVROLET Biscayne 2-door sedan, V-8, standard, radio $1395

1963 RAMBLER American. Good economy compact $495

BEST SELECTION OF IMPORTS, COMPACTS AND INTERMEDIATES

1969 OLDSMOBILE Cutlass sedan, V-8, automatic, power steering, power brakes, radio $3495

1969 CHEVROLET Malibu 2-door hardtop, 350, V-8, automatic, power steering, power brakes $2995

1969 CHEVROLET Malibu super sport, 396, V-8, automatic, power steering, power brakes $3195

1968 CORVAIR 2-door coupe $1595

1968 CHEVROLET Malibu super sport, 396, V-8, automatic, power steering, power brakes, radio $3095

1967 COMET sedan V-8 automatic, radio $1895

1967 CHEVELLE sedan 6, radio $1895

1967 CAMARO convertible 327, V-8, automatic, power steering, power brakes, radio $2395

1966 OLDSMOBILE Cutlass supreme 4-door hardtop, automatic, V-8, power steering, power brakes, radio $1985

1965 SUNBEAM $595

1965 EPIC 2-door $595

1965 RAMBLER sedan 6, radio $1195

1965 VALIANT sedan V-8, automatic $1395

1964 CHEVY II sedan $895

1964 RENAULT R-8 $695

1964 COMET sedan, 6 $1195

1963 FALCON sedan $795

1963 ACADIAN SS. 2-door hardtop, radio, automatic $1195

Protection Benefits ! ! !

1. All cars clearly price tagged.
2. Written warranty with every car.
3. All cars winterized.
4. G.M.A.C. Financing.
5. Exchange privileges.

CORNELL
CHEVROLET
OLDSMOBILE
CADILLAC
3050 DOUGLAS STREET
Thru to BURNSIDE
(Opp. Mayfair)
385-5777
Open 'Til 9 p.m.

CCCCCCCCCCCCC
CCCCCCCCCCCCC

BUDGET SPECIALS

53 FORD, city tested. Hurry $39
54 AUSTIN. Hurry for this $29
52 CHEVROLET. Better than average $49
59 VOLVO. Mechanic's special $195

BRIAN HOLLEY MOTORS
3319 DOUGLAS ST.
384-1161

VOLKSWAGEN VAN, 1967 MODEL, $1400 OR NEAREST OFFER. 384-5134.

'55 PONTIAC, '61 CHEV. MOTOR. Sell or trade for Volkswagen. 658-5640.

'68 VOLKSWAGEN DE LUXE, radio, 17,000 miles, only $1,650. 382-4686.

MUST SELL. 1968 PLYMOUTH Roadrunner. $2,200 or nearest offer. 479-5943.

1958 FORD 2-DOOR, 6 AUTOMATIC, good motor and transmission. Best offer. See at 2733 Wark.

1959 DODGE SUBURBAN 6 wagon, tested, in good shape all round. $250. 478-3584.

1949 AUSTIN. GOOD RUNNING order, $60 or offer. 656-3734.

100 CARS FOR SALE

BRITISH CAR CENTRE
"CORTINA COUNTRY"

1965 VAUXHALL Viva. Only 22,000 miles on this one owner unit $795

1969 SUNBEAM Imp, one-owner, only 5,000 miles on this premium unit $1295

1968 TRIUMPH Spitfire MK III convertible with radio. In showroom condition $1745

1965 SUNBEAM Minx 4-door sedan. Ideal economy second car $895

SAVE in SEVENTY
With CORTINA!

1970 CORTINAS
now at
BRITISH CAR CENTRE
(Div. of Peter Pollen Ford)
Yates at Quadra 384-5555

1969 CAMARO

This sparkling emerald beauty is only a few months old, driven only 4400 miles and can't be told from new. 350 V-8, 4-speed console shift, power steering and brakes, custom radio plus a host of other desirable features.
New Price $4500
SPECIAL $3595
YOU SAVE $900

BRIAN HOLLEY MOTORS
3319 Douglas St.
384-1161

1961 VOLVO
STATION WAGON

A very clean popular model. Sharp new paint job, new exhaust system. Excellent running order, custom radio.
Special $895

Brian Holley Motors
3319 Douglas St.
384-1161

'69 BEAUMONT WAGON, '68 FORD ½-ton, '68 Toyota Corona, '66 Volks., '65 Buick hardtop, '64 Austin sedan, '63 Volks. station wagon, '55 Pontiac 2-door. Les Blow's (British Motors), 2940 Douglas Street. Phone 384-7843.

1966 MERCURY PARKLANE, V-8 automatic, power steering and brakes, tilt steering, power seats, etc. Excellent. Would consider small car trade. Can arrange finance. 656-2672.

REPOSSESSION
1964 FORD Galaxie 2-door HT, 4-speed transmission, 352 engine, PS, PB. Excellent condition. $50 per month to approved credit. 477-3846.

1967 MUSTANG 289 V-8, POWER steering, automatic transmission, roof and floor console, radio, full line of accessories, low mileage, as new. 592-2278.

FOR SALE OR TRADE, 1960 Chrysler 4-door hardtop, power equipped, recently tested, excellent condition. Trade for boat, small car, etc. 656-3888 or 656-4376.

LEAVING VICTORIA, MUST SELL 1967 Olds. Delta 88, 2-door HT. Full power, beautiful car. Offers. 477-5983.

PRIVATE. 1968 THUNDERBIRD, fully equipped, executive driven since new. Reasonable. 382-9876 or 382-8609.

'64 4-DOOR SEDAN, LAURENTIAN, V-8, automatic, good family car, sound all the way around, $900 or best offer. 652-2851.

RARE MODEL. 1949 PLYMOUTH Club Coupe. Good shape. Reliable transportation. 478-3475.

'59 VOLKSWAGEN ½-TON PICKUP, running, good motor and transmission, first $125. 592-2278.

1941 PLYMOUTH SEDAN, SAFETY tested, '69 licence. Make an offer. 388-9485, 310 Raynor.

'60 RED MERCEDES, RADIO, very good condition, gov't tested, $490. 478-3656, 1-2 p.m.

'55 BEL AIR 2-DOOR, REBUILT transmission and '59 283 V-8 Hurst shift, gauges. Offers. 592-7717.

'55 AUSTIN A-50, TESTED, NEW plates, new tires, radio, good condition, $225. 652-2092.

1961 FORD FAIRLANE 500, 4-door. Excellent condition. Low mileage, just tested. $450. 479-7206.

SNAP — CASH
$50. Good running, automatic, '56 Plymouth. 384-5122, 5-6 p.m.

LEAVING TOWN. '56 VAUXHALL, good condition, $225. 383-4993 after 6 p.m.

'59 METEOR STANDARD 8, RUNS well, but needs brakes. $100 or offers. 386-0676.

'54 PONTIAC TUDOR, GOOD running condition. Best offer. 477-3158.

'60 CHEV. BEL AIR, GOOD shape, tested, 6 automatic, $275 or offer. 478-1231.

EXCELLENT CAR, 1967 FORD LTD, $2,895. 384-1605.

'57 METEOR STATION WAGON, $125 or offer. 384-6064.

'62 AUSTIN, DUAL CARB., AUTO-drive, low mileage. 386-7471.

1953 CHEV. AUTOMATIC, SAFETY tested, new plates, $125. 382-1847.

1958 MORRIS MINOR. VERY clean, new brakes, tested. 382-2495.

1948 PLYMOUTH
656-4194

1960 ZEPHYR, WHAT OFFERS? 385-1985.

'60 METROPOLITAN, RUNNING condition, radio, $125. 477-5727.

'67 CAMARO, 6-CYL., AUTO. P.S. 1250 Hastings St.

TAKE OVER PAYMENTS ON good repossessed cars. Jim, 385-0031.

'67 BARRACUDA V-8 AUTOMATIC. 382-4467.

GOOD TESTED CARS, $95 AND up. Houston Motors, 854 Pandora.

'53 FORD, AUTOMATIC, OFFERS. 3267 TENNYSON.

1967 CORTINA GT, POWER AND economy, $1,350. 383-1370.

CLEAN. 1960 VAUXHALL, 6 cylinder sedan, $400. 384-2392.

VOLKSWAGENS, '60, '63, GOOD condition. 479-4062.

'66 PLYMOUTH FURY II STATION wagon, $2,000. 388-4025.

'63 RENAULT R.8, GOVERNMENT tested, $450 or best offer. 384-4686.

1965 PARISIENNE 6, AUTOMATIC, good condition. 385-2804.

1964 PONTIAC STRATO CHIEF, good second car, $800. 385-8589.

1953 AUSTIN, RUNNING ORDER. 383-6374.

'51 AUSTIN. OFFERS. 385-3937.

'68 MUSTANG, 289, 3-SPEED. 479-7457.

'67 CHEVY II WAGON, standard, 6. Ph. 479-7457.

'69 ACADIAN, 350, WITH MUNSEY 4-speed, 1800 miles. 479-7457.

1961 TRIUMPH HERALD TUDOR, very good condition. $395. 592-7014.

1951 CHEV. ¼-TON; 1955 CHEV. sedan, offers. 385-5507.

1957 FORD RANCH WAGON. Phone 388-9584 Sunday.

'57 BUICK, GOOD CONDITION. 658-5436.

100 CARS FOR SALE

N
N — N
N —— N
N —— N
N —— N
N — NATIONAL — N
N —— N
N ——CHRYSLER—— N
N —— N
N —— DODGE —— N
N —— N
N —— N
N —— N
N — N
N

819 YATES STREET
384-8174
Wide Open Every Weekday Night Till 9 P.M.

1969 BRAND NEW and LOW MILEAGE, EMPLOYEE DRIVEN CARS.

ALL UNITS WILL BE SOLD AT DEALER COST or LESS!!!

— EXAMPLES: —

Stock No. 3996
1969 CORONET "440" 2-door hardtop, V-8, automatic, power steering, custom radio plus many other extras.
Priced to clear $3333.50

Stock No. 3955
1969 SWINGER "340" 2-door hardtop, V-8, automatic transmission, custom radio, mag wheel covers.
Priced to clear $2984.35

Stock No. 1160
1969 POLARA 4-door sedan, V-8, automatic, power brakes, power steering, custom radio, sure grip differential plus many other extras.
Priced to clear $3302.30

Stock No. 1036
1969 DART Custom 2-door hardtop, big slant six, automatic, custom radio, vinyl roof, de luxe vinyl interior, plus many other extras.
Priced to clear $3109.65

Stock No. 3563
1969 MONACO 4-door hardtop, V-8, automatic, power brakes and steering, radio, rear defogger plus many other luxury options.
Priced to clear $3740.23

Stock No. 3696
1969 CORONET "440" 4-door sedan, V-8, automatic, power steering, custom radio, plus many other extras.
Priced to clear $3234.35

Stock No. 3772
1969 DART G.T. 2-door hardtop, V-8, automatic, power steering, custom radio, bucket seats, plus many more options.
Priced to clear $3287.45

Stock No. 3731
1969 CHRYSLER Newport sedan, V-8, automatic, power steering and brakes, radio, air conditioner, plus many more luxury options.
Priced to clear $4192.60

Stock No. 3543
1969 DART 4-door sedan, big slant six, automatic transmission, custom radio, de luxe wheel covers.
Priced to clear $2866.52

Stock No. 3575
1969 POLARA "500" station wagon, V-8, automatic, power steering and brakes, custom radio, trailer towing package, plus many other luxury options.
Priced to clear $4187.95

Remember:
When you buy at
NATIONAL
You DON'T pay too much

NATIONAL
CHRYSLER-DODGE
819 Yates Street

100 CARS FOR SALE

N
N — N
N —— N
N —— N
N —— N
N — NATIONAL — N
N —— N
N ——CHRYSLER—— N
N —— N
N —— DODGE —— N
N —— N
N —— N
N —— N
N — N
N

819 YATES STREET
384-8174
Wide Open Every Weekday Night Till 9 P.M.

THE ISLAND'S LARGEST SELECTION of PREMIUM USED CARS

CHECK THESE PRICES and COMPARE

—Examples:—

1968 RAMBLER Ambassador sedan, V-8, automatic transmission, custom radio. Whitewalls.
Priced to clear $2095

1968 CORONET "440" sedan, big slant six, automatic transmission, one owner.
Priced to clear $2295

1967 CHRYSLER New Yorker, V-8, automatic, power steering and brakes, custom radio, plus many more Chrysler luxury options.
Priced to clear $3295

1967 CHEVROLET 4-door sedan, V-8, automatic. Ex Victoria City Police cruiser.
Priced to clear $1095

1966 CHEVROLET sedan, 6 cylinder, automatic transmission, good second car.
Priced to clear $895

1966 COMET station wagon, V-8, automatic transmission, radio, electric rear window.
Priced to clear $1295

Buyer's Benefits
—all cars clearly price-tagged.
—written warranty with every car.
—100 per cent financing on the spot.
—take it to your favorite mechanic.
—life, health and accident insurance.

1965 FURY III 2-door hardtop, V-8, automatic, power steering and brakes, radio, vinyl interior.
Priced to clear $1345

1965 FORD sedan, V-8, automatic, power steering, radio, whitewalls, ideal family car.
Priced to clear $1195

1964 DODGE Polara station wagon, V-8, automatic transmission, radio, electric rear window.
Priced to clear $1295

1964 OLDSMOBILE "88" sedan, V-8, automatic, power brakes and steering, radio.
Priced to clear $995

1964 MERCURY Monterey sedan, V-8, radio, reverse slant window.
Priced to clear $895

1963 CHEVROLET Impala convertible, V-8, automatic, power steering and brakes, custom radio, chrome wheels.
Priced to clear $1195

1962 RAMBLER wagon, 6 cylinder, automatic, radio, very clean.
Priced to clear $595

Remember:
When you buy at
NATIONAL
You DON'T pay too much

NATIONAL
CHRYSLER-DODGE
819 Yates Street

100 CARS FOR SALE

SPEEDWAY
VOLKSWAGEN

"Under The Sign Of The Revolving Volkswagen."

SPEEDY'S Quality Used Cars

'68 TRIUMPH convertible. Very clean $1795
'67 CORTINA 4-door sedan. Very low miles $1495
'67 PONTIAC Custom Sport. Immaculate $1995
'67 DODGE Dart. Automatic, only 18,000 miles $1995
'66 PLYMOUTH Fury. Automatic, radio and tape deck $1795

LARGEST SELECTION of New and Used VOLKSWAGENS on the Island.

'66 VOLKSWAGEN De luxe $1295
'65 VOLKSWAGEN station wagon $1595
'67 VOLKSWAGEN De luxe $1495
'60 VOLKSWAGEN Camper $795
'63 VOLKSWAGEN Camper $1295
'67 VOLKSWAGEN van $1695
'66 VOLKSWAGEN 7 passenger bus $1795
'67 VOLKSWAGEN station wagon $1895
'66 VOLKSWAGEN Bug $1095
'59 VOLKSWAGEN $595

B.C.'s oldest well established V.W. Dealer

SPEEDWAY
VOLKSWAGEN
971 Yates St. at Vancouver

MORRISON'S
STOCK CLEAR-OUT

LATE MODEL G.M. CARS and TRUCKS.

NEW CAR WARRANTIES AVAILABLE.

NORTH SIDE of FINLAYSON under the AUTO WASH SIGN.

382-8211
After 6, 382-9895

"COLWOOD SPECIALS"
68 MUSTANG fastback V-8, radio, low mileage $2850
65 PONTIAC 6 automatic sedan, radio, 2-tone, nice. Only $1195
66 FORD GALAXIE 390, V-8, sedan, radio, popular model. Only $1895
65 CADILLAC cpe de Ville, all power, vinyl top $2850
63 CHEV. IMPALA 2-Dr. HT. V-8, automatic, nice model $1250
61 MONARCH V-8, automatic, 4-Dr. sedan, P.S. Price only $495
64 VOLKSWAGEN 1500, 2-Dr. sedan, radio, economical and roomy $895
62 FORD V-8, automatic, sedan, radio etc. A good buy at $695
62 COMET 6 automatic, 2-Dr. sedan, rebuilt motor, clean $595
62 VAUXHALL Velox 6 sedan. Better than aerage and only $595
These and many more COLWOOD MOTORS
1836 Island Hwy. 478-1824

1970 TOYOTA
MARK II HARDTOP

Driven only 2800 miles and can't be told from new. An opportunity to save hundreds on this most desirable model.
SPECIAL $2595

BRIAN HOLLEY MOTORS
3319 Douglas St.
384-1161

'67 T-BIRD
LANDAU 4-DOOR
Air conditioning, new tires. Must sell. 386-9289.

MUST SELL 1961 PONTIAC CONvertible 283, 4 barrel, standard transmission. $800, or best offer. 383-2936 anytime.

MUST SELL, REASONABLE, '68 Plymouth, 6 automatic, 2 door, radio, 12,000 miles, Hatley Esso, 2148 Sooke Rd. 478-2512.

MUST SELL 1969 G.T.O.
Lots of extras, reasonable price. 749-3301, Lake Cowichan, B.C.

1956 CONSUL — 1951 CHEV good running order, best offer over $60 each. 1640 Myrtle Ave., 382-9577.

1969 YELLOW CAMARO, BUCKET seats, wide ovals, 350, many extras. 386-1266 after 6.

'62 FORD FAIRLANE 2-DOOR, V-8 auto. Excellent condition, very clean, $700 or offer. 386-1517.

1962 FORD FAIRLANE 500, IN good condition, V-8. 386-3017, after 4:30.

'68 TRIUMPH GT 6, MAGS, stereo, excellent condition. 382-3034 and 385-6252.

1957 FORD. $100 OR HIGHEST. Can be seen at 818 Derringbeg Road, Saanichton.

428 COBRA RAM-AIR
4 spd., posi, discs, tach etc. Best offer over $3000. 246-9403.

1966 METEOR, MONTCALM, 4-DR., HT, V-8, Auto., radio, W.W., $1900 cash. 477-1788, 5:00 — 6:30 p.m.

1939 FORD 2-DOOR SEDAN. GOOD condition. View at 2563 MacDonald Drive and leave a bid. 477-6701.

1958 BUICK 4-DOOR HARDTOP. $200 or best offer. 384-2198. Tested and passed.

1965 VALIANT STATION WAGON, automatic, slant 6, radio, $1,100. 656-1033.

YOUR CHOICE OF 35 OLDER cars, only $25.00 down. Tyee Motors, 950 Yates, 386-8034.

1963 VOLKSWAGEN IN GOOD condition. Best offer near $700. 383-2080 after 4 p.m.

1962 STUDEBAKER LARK, 6 cylinder automatic, 40,000 miles, new brakes and tires. $495. 477-6501.

'64 OLDSMOBILE, HARDTOP, 4-speed, mags, headers. Will take motorcycle as trade. 478-2825.

MUST SELL '62 CHEV STANDARD 6, new studded snow tires, offers. 652-2358.

1967 N.S.U. PRINZ, A-1 CONDITION, low mileage. Must sell $1,100 or nearest offer. 652-1760.

1957 CHEV 2-DOOR, 283, 4-barrel, stereo tape. 477-4459.

'59 CONSUL. $200. 383-0727.

'59 CHRYSLER, TRADE FOR small car. 658-5640.

'31 FORD ¼-TON V-8. $395. 383-5505 or 385-2492.

VOLKSWAGEN, 1961. COBBLE Hill, 743-2005.

100 CARS FOR SALE

P P P P P P P P P P
P P P P P P P P P P

PLIMLEY
Since 1893
Heart of Auto Row
JANUARY CLEARANCE SALE

66 RAMBLER "220" $995
66 AUSTIN "1100" $1195
66 AUSTIN "1800" $1395
66 MORRIS Mini $895
65 AUSTIN "1100" $995
65 COMET, V-8, automatic $1495
64 VOLKS "1500" $1095
64 IMPALA Convertible $1495
64 VALIANT wagon $1295
63 MERCURY $1195
62 PLYMOUTH V-8, radio $495
62 MG Midget $595
62 FAIRLANE $895
62 MERCURY $895
61 RENAULT $395
61 FALCON wagon $495
61 RAMBLER "220" $333
61 PLYMOUTH wagon $555
60 AUSTIN A-55 Mark II $595
60 CHEVROLET, automatic, radio, power steering $395
57 ZEPHYR $195

AUSTIN — RAMBLER
JAGUAR — ROVER
LAND ROVER
TRIUMPH — MGB
Sport Cars
PLIMLEY
382-9121 1010 Yates

P P P P P P P P P P
P P P P P P P P P P

ONE ONLY
1969 FIAT
"124" Station Wagon

This is a carefully maintained company vehicle. Roomy and economical.
New Price $2595
SPECIAL $2095
YOU SAVE $500

BRIAN HOLLEY MOTORS
3319 Douglas St.
384-1161

BEACON
CAR AND TRAILER
SALES LTD.
2360 Beacon Avenue, Sidney

1968 Ford Fairlane 500 sedan. V-8 automatic, radio. 23,000 mil. Immaculate family car. Reg. $2795. NOW $2395
656-3821

1968 BUICK GS 400
Super turbine, power steering, brakes, windows, seats, axle pack, AM tape, buckets and console, automatic. Many other options. One owner 15,000 miles. Priced to sell. 385-3926, after 5.

1969 CUTLASS SUPREME, V-8 automatic, 2-door hardtop, turbo-hydromatic transmission, bucket seats, console shift, radio, rear speaker and defroster, extra snow tires, vinyl sports roof, only 10,000 miles. Showroom condition. Private. Price $3,800. 382-7765.

$100 SAVING
'65 Dodge (24,000 miles), economy 6; '60 Wolseley 6-99 4-dr sedan (auto.); '60 Austin Cambridge "stick"; '56 Vauxhall (creampuff), 40,000 miles. 383-7204, 6 to 8 p.m.

'64 BLACK 4-DOOR HARDTOP Mercury Monticlair, in very good condition, automatic, power steering and brakes, electric windows and front seat, echo chamber for radio, air-boosted shocks, $1,500. 385-9997.

'66 CHEV. IMPALA, 2-DOOR hardtop, 283, V8, power steering and brakes, radio, heater, plush interior, new tires and snow tires, beautiful condition. 382-9322 or 477-5755.

SPECIAL, ONLY $1450. 1967 FORD, 6 automatic, excellent condition. No trades please. Dial 384-7151 at Colonial Inn and leave message for Duncan Sinclair.

MUST SELL, GETTING MARRIED, 1960 Pontiac 2-door hardtop, V-8, standard, extras. Best offer over $700. 383-8257, evenings 383-6136.

64 CHEVROLET STATION WAGON, V-8, automatic, good family transportation. Reg. $1495, now $1195.
479-6328 or 385-2492

57 T-BIRD — COLLECTORS ITEM. Removable hardtop with portholes. Excellent condition, $2850 firm. 383-5505 or 386-2492.

1963 FORD GALAXIE SEDAN, automatic, radio, tested, excellent condition, $1200 or nearest offer. 385-0519.

'63 RAMBLER AMERICAN HARDtop de luxe. Original owner. Michelen X tires. $850. 477-5549 eves.

RARE '55 CHEV CONVERTIBLE, 283, 4 barrel, duel exhaust, new Hirst shift, black upholstery, new top, chrome rims. 382-9618.

'54 AUSTIN GOOD RUNNING order, $75 or nearest offer. 656-4586 after 6.

1959 OLDS. 4-DR. H.T. GOV'T tested. Runs well. Must sell. 479-6073.

1968 DART 2-DOOR HARDTOP. Immaculate. Sell, trade, finance, private. 386-0150.

'61 SMALL CAR, RUNS WELL, good second car. Reasonable. 479-6073.

'57 METEOR, 2-DOOR, WHITE, 1 owner, standard, 6-cylinder, $300. Phone 478-1304.

'62 METEOR. MUST SELL THIS week, 1 owner. Tested. Very good. 384-3050.

1960 FORD FALCON, EXCELLENT condition, government tested, $425 or best offer. 479-5292.

1957 PLYMOUTH 8 CYLINDER gov't tested to January '71. Offers. 384-9411.

'54 AUSTIN. EXCELLENT BODY. 479-1176.

1959 CHEV, AS IS.
478-4301

1961 AUSTIN CAMBRIDGE 850, 1 owner $650. 382-6977.

'58 HILLMAN, MINX, GOOD CONdition, $200. 479-3727.

'53 FORD AND '52 ZEPHYR. 385-1806.

1956 NAUSCHALL 6, $150. GOOD shape. 384-0028.

1960 TRIUMPH HERALD, GOOD running condition. 477-2506.

1968 FORD 6 CUSTOM 500. GOOD condition. Immaculate. 477-3291.

'68 CORTINA G.T. $1800 OR BEST offer. 383-2845 after 6 p.m.

'62 NSU PRINZ, TESTED, $40 AS is. 479-1720.

100 CARS FOR SALE

EMPRESS
PONTIAC
BUICK
2867 Douglas Street

1969 NEW CAR
COMPANY
DEMONSTRATORS

These low mileage units include many extras.

1969 BEAUMONT 4-door, hardtop, automatic, radio, power steering, power brakes, vinyl top. Autumn gold.
NEW PRICE $4230
NOW $3588

1969 PONTIAC Parisienne, 2-door hardtop, turbo automatic, radio, power steering, power brakes. Metallic Brown.
NEW PRICE $4538
NOW $3588

1969 BUICK Skylark Custom 2-door hardtop, automatic, console shift, radio, power steering, power brakes, bucket seats, vinyl upholstery and top. Green.
NEW PRICE $4631
NOW $3788

GOODWILL USED CARS

1969 BUICK Le Sabre 4-door hardtop, automatic, radio, power steering, power brakes. Blue. $3588
5-year, 50,000-mile warranty.

1969 FIREBIRD 2-door hardtop, V-8, automatic radio, power steering, power brakes. Blue. $3588
5-year, 50,000-mile warranty.

1968 BUICK Le Sabre 4-door sedan, automatic, radio, power steering and brakes. Blue. $3195

1966 COMET station wagon, 6 automatic. Blue $1595

1967 PONTIAC Grande Parisienne, V-8, automatic, radio, power steering, power brakes, bucket seats. Fully de luxe. White $2795

1962 ACADIAN Station Wagon. Blue $895

1965 BUICK Special 4-door sedan, automatic, radio. Blue $1595

1965 MORRIS Minor station wagon. Green. $795

1964 SUNBEAM Alpine. Black. $995

1964 ACADIAN 4-door sedan. Blue. $995

1965 SUNBEAM Imp. Grey $695

1967 PONTIAC Strato Chief sedan, 6, radio. White. $1795

1963 OLDSMOBILE "88" 2-door hardtop, automatic, power steering, power brakes. Brown. $1195

1965 METEOR Montcalm 2-door hardtop, new engine, automatic, radio, power brakes. Red. $1695

EMPRESS
PONTIAC-BUICK LTD.
382-7121
2867 DOUGLAS STREET
DRIVE IN OFF TOPAZ

'56 CHEV. WAGON CHROMIES, MAGS, WIDE OVALS, HURST STICK, TAPE DECK. NEEDS SOME BODY WORK! OFFERS! PHONE 386-9469.

'66 ACADIAN SEDAN, 6-CYLINDER standard, very good condition, 25,000 miles, recently inspected, $1,500. 382-6094.

1959 TRIUMPH SEDAN, LOW mileage, tested; new valve job. 592-1567.

'38 FORD 2 DOOR SEDAN IN pieces, with 364 cu. in. Buick. 479-3200.

'55 CHEV. V-8, MINT, HAVE BILLS for over $2,000 work. $650 or best offer. 477-1331 after 5:30 p.m.

1961 CHEV. 4-DOOR AUTOMATIC, 6 radio, very good condition, tested. 1 owner. $525. 479-4207.

1957 VOLKSWAGEN, $100.
478-4851.

'59 PONTIAC LAURENTIAN, good condition. $400. 479-5625 after 6.

1970 VOLKSWAGEN WITH TAPE deck, take over payments. 385-2822.

1969 CAMERO SS, 350, 4-SPEED, many options, offers. 382-4377.

'57 FORD 2-DOOR, 312 STANDARD. Good condition. 592-3206.

1959 CHEV IMPALA. EXCELLENT condition, $350. 385-6373.

'56 CHEV., $350.
477-2773.

100 CARS FOR SALE

ENSIGN
CHRYSLER-PLYMOUTH

UNDER THE
"BIG SIGN"

930 YATES ST.

'69 CHEVELLE Malibu 2-door hardtop, V-8 motor, automatic, radio.
SALE PRICE $3595

'68 FORD Torino 2-door hardtop, 390 V-8, automatic, power steering, radio, bucket seats, vinyl roof.
SALE PRICE $2995

'68 ACADIAN Beaumont 2-door hardtop, custom radio.
SALE PRICE $2195

'68 CHEVELLE Malibu 4-door sedan, automatic.
SALE PRICE $2495

'67 CHEVROLET ½-ton pickup. Radio.
SALE PRICE $1795

'67 COUGAR G.T. coupe 390 V-8, 4-speed transmission, bucket seats, custom radio.
SALE PRICE $2895

'67 CHEVROLET Biscayne sedan. Automatic.
SALE PRICE $1995

'66 METEOR Rideau sedan, automatic.
SALE PRICE $1395

'65 FORD Galaxie "500" convertible, V-8, automatic, power steering, radio.
SALE PRICE $1795

ENSIGN
CHRYSLER-PLYMOUTH

UNDER THE
"BIG SIGN"

930 YATES STREET
386-2411

'65 BUICK Le Sabre sedan, V-8 motor, automatic, power steering and brakes. Radio.
SALE PRICE $1695

'63 BUICK Le Sabre 2-door hardtop, V-8 motor, automatic, power steering and brakes.
SALE PRICE $1295

'63 METEOR sedan. V-8, standard.
SALE PRICE $395

'62 PONTIAC Strato Chief sedan. Standard transmission.
SALE PRICE $495

'61 METEOR sedan, automatic.
SALE PRICE $395

ENSIGN
CHRYSLER-PLYMOUTH

UNDER THE
"BIG SIGN"

930 YATES STREET
386-2411

Open Weekdays 'til 9

100 CARS FOR SALE

ENSIGN
CHRYSLER-PLYMOUTH

UNDER THE
"BIG SIGN"

930 YATES ST.

'69 PLYMOUTH Satellite de luxe sedan, V-8 motor, automatic, power steering, custom radio, wheel covers, whitewall tires.
SALE PRICE $3495

'69 PLYMOUTH Satellite de luxe 2-door hardtop, V-8 motor, power steering, automatic, custom radio, vinyl roof, wheel covers and whitewall tires.
SALE PRICE $3595

'69 PLYMOUTH Road Runner coupe, 383 V-8, automatic, radio.
SALE PRICE $3495

'69 PLYMOUTH Fury 2-door sedan, whitewall tires.
BRAND NEW $2888

'69 PLYMOUTH Fury III 4-door sedan, V-8 motor, automatic, power steering and power brakes, custom radio, whitewall tires and wheel covers.
SALE PRICE $3595

'69 PLYMOUTH V.I.P. 2-door hardtop, air conditioned, vinyl seats, vinyl roof, 383 V-8, power seats, power steering, power brakes, automatic, tilt steering wheel, custom radio.
Cost new $6022
SAVE $1500
SALE PRICE $4522

'69 CHRYSLER Newport 2-door hardtop, 383 V-8 motor, automatic, power steering, power brakes.
SALE PRICE $3995

'69 CHRYSLER Newport sedan, 383 V-8, automatic, power steering, power brakes, radio, vinyl roof and vinyl seats.
SALE PRICE $3993

ENSIGN
CHRYSLER-PLYMOUTH

UNDER THE
"BIG SIGN"

930 YATES STREET
386-2411

Open Weekdays 'til 9

'63 VALIANT STATIONWAGON, fully equipped. Automatic, power steering, 37,000 mi. $1,395 or nearest offer. 388-4361, 592-3562.

MUST SELL 1962 VOLKSWAGEN, good condition, rebuilt engine, new tires, etc. Phone 383-8534, after 6 p.m.

'58 IMPALA H.T., 8, AUTO., P.S., radio. Immaculate throughout, pampered. Recently tested. $650. 385-5492.

1968 PONTIAC PARISIENNE 2-door hardtop, V-8 automatic, 327, power steering, power brakes, radio, $2750. 478-4060.

UTILITY, ECONOMY
1966 Austin Cambridge station wagon, low mileage, tested, new licence. $1095. 479-4519.

TESTED 1963 VALIANT V-200, push button automatic, heater, white-blue interior, 4-door, extremely low mileage, chains. 592-8807.

'54 AUSTIN, NEW BRAKES, recent paint, good running condition. $160. 382-4481 after 6 p.m.

1959 BUICK 4-DOOR SEDAN. Power steering, power brakes, radio, good shape. 478-5901.

62 TRIUMPH SEDAN, GOOD CONDITION, economical, good city car. 383-6366.

MUST SELL '69 VOLKSWAGEN DE luxe, $1725, excellent condition. 382-7675, after 5 p.m.

'66 MUSTANG, 3-SPEED, EXCELlent shape; $1,795. 384-8824 between 5-7 p.m.

'58 V.W., REBUILT ENGINE; NEW clutch. Passed gov't test, $250 or offers. 382-0941.

CHEAP FOR CASH
1963 Volks station wagon. Radio. 46,000 miles. $775. 385-2252.

HARD TO GET 1961 PONTIAC 2 dr. H.T., V-8, stick shift. 479-6973. Good condition.

'61 CADILLAC DE VILLE. $1150. Sell or trade for 1-ton. 656-4405.

57 ELDORADO CONVERTIBLE, 383-2576.

1956 DODGE, ONLY 2 VICTORIA owners. 50,000 miles, $85. 592-3202.

57 OLDS. 4-DR. HARDTOP, P.B. Inspected, A-1, $350. Ph. 384-4833.

'56 DODGE. CLEAN AND NICE. $295. Come and see. 485 Fraser St.

TOP SHAPE '65 CHEV. 2-DOOR, 6 std., $975. Suite 212-1340 Harrison St.

LADY WISHES TO SELL 1969 M.G. Midget. Contact through 385-4904.

1941 FORD COUPE.
388-9639.

1965 FORD FAIRLANE, 289 STANdard. $950. 383-2209.

'64 CHEV. IMPALA 2-DR HT, 6 cyl., auto., p.m., p.b.; $950. 592-7608.

'58 CADDY COUPE DE VILLE. All power. Good condition. 479-6973.

100 CARS FOR SALE

ANY CAR, ONLY $25 DOWN
68 Austin Mini 9500 miles.
64 Corvair convert, chromies.
63 Pontiac Par. 2-dr. HT loaded!
62 Lincoln HT tape, etc.
62 Galaxie convert., as new!
62 Rambler Classic, 1 owner.
61 Pont. Parisa., convt., immac.
61 Merc. 2-dr. HT. Immac.
61 Buick 2-dr. HT. Rare!
61 Riley, really nice!
61 Pont. s.w. econ 6.
60 Pont. convt., new top.
60 Pont. 2-dr. Immac.
60 Olds 98 HT. All power!
59 Pont. s.w. 1 owner.
59 Ford HT sharp!
59 Ford 4-dr., V-8, auto.
58 Pont. s.w. V-8, auto.
57 Olds. 88, new motor.
57 Chev 2-dr., sharp!
57 Dodge V-8, auto., as new!
57 Cadillac HT. Class.
56 Cadillac HT. Scarce!
56 Dodge V-8 std.
56 Chev. Bel-Air.
56 Bedford van.
55 Pont. 6 std.
55 Consul, cute!
54 Chev. A-1.
TRADES WELCOME.
POOR CREDIT WELCOME!
TYEE MOTORS
950 Yates, 386-8064

BAVARIAN AUTO LTD.
Gov't and Herald 386-1515

64 MG Midget, overhauled transmission, radio $695

68 B.M.W. 2002, tape deck $3295

65 N.S.U. 1000. Reg. $895 Special $795

65 VOLVO, new automatic, 4-door Reg. $1585. Sale $1395

BAVARIAN AUTO LTD.
386-1515

'67 THUNDERBIRD 4-door Landau, all power options plus factory air conditioning, FM radio, new cost over $8,000. 30,000 miles, like new. Private. Asking $3500. 385-4665.

1964 OLDS DYNAMIC 440 AUTO., 2-door hardtop, 5 new tires, new brakes, tested, excellent condition throughout, arrange financing. $1,400. 382-8670.

1966 PARKLANE MERCURY FULL power, radio, etc. Low mileage, immaculate condition. $2000 or best offer. 384-4425 Sat. and Sun., 12-4 p.m. only.

1965 CHEV. IMPALA SUPER Sport two-door, bucket seats, auto., console shift, radio, air conditioning, power steering and brakes. White. Best offer. 384-7010.

LADY OWNED AND DRIVEN, '62 Ford Galaxie convertible. 352 V-8 auto. P.S. P.B. truly immaculate. $1150.00 386-6413.

SEIZED AUTOMOBILES
Call Mr. Green, 386-8514
ROYAL AUTO SALES
1805 Blanshard Street by the Arena.

'66 MERC. ½-TON 390, 4-SPEED. Custom upholstery. Electric windows and doors. Mags. On L70's. 388-9435.

1968 BUICK G.S. 400, 2-DOOR hardtop, 4-speed standard. Bucket seats, tape deck, 20,000 miles. Cash. Offers. 386-6518.

FOR SALE, 1968 CHEV. IMPALA sedan, 4-door hardtop, 12,000 original miles. Excellent condition. 384-9696.

'69 DODGE CORONET 440 2-DOOR hardtop. Like new, V-8, automatic, vinyl roof, all extras. $3,700. Will consider trade. 479-6905.

'58 PONTIAC. EXCELLENT mechanical condition. Immaculate body and interior. Radio. Whitewalls. Recently tested. 592-2385.

'61 OLDS 2-DOOR HARDTOP, VERY good, $595; '55 Buick Century 4-door hardtop, good mileage. Like new, $220. 382-5959.

1965 RAMBLER 770 CLASSIC. Automatic, power brakes and steering. Low mileage. $1600 or near offer. 479-4506.

CONVERT. OLDS 88. ALL POWER. '65 model. Presently in storage, available. A considerably below market price. Cobble Hill, 743-2005.

1947 CHEV. 2-DR. RECENTLY tested. Good running order. Offers. 382-2691.

SACRIFICE SALE. 1962 VAUXHALL. 1 OWNER, NOTHING DOWN, ONLY $385. 478-1356.

IDEAL FAMILY CAR. '66 CHEV. Bel Air, 2-door, automatic, 6. Must sell. Owner. 384-8421.

'58 FORD FAIRLANE, FAIRLY good condition. $75 or best offer. 383-4955.

'53 AUSTIN SEDAN, A40. GOV'T tested. Top shape, best offer. 382-9409.

'56 MERC HARDTOP, TESTED. Accept any reasonable offer. 385-7276.

'68 FURY III 2-DR. H.TOP, V-8 auto., P.S., P..B, PWind., Posit. 384-9093 ask for Ian.

'53 METEOR, V-8, STANDARD, good shape, excellent running condition, $100. 384-7594.

'67 PLYMOUTH FURY II, 4-DR. sedan, V-8, A.T., P.S., P.B., good family car, $1695. 477-5301.

1959 SUNBEAM RAPIER. HARDtop, floor shift, new clutch, $275. 388-6390.

SACRIFICE '64 VALIANT CONvert. $800. Full set of golf clubs, cart, $120. 386-9289.

1967 RAMBLER 220 SEDAN, 1 owner, 77,500 miles. $1,695. Phone 478-3915.

'46 FORD COUPE. RUNNING IN good condition. 71,000 original miles. 479-1311 after 5:30 p.m.

1967 EPIC DE LUXE, $200 AND take over monthly payments, $50 per month. 386-9008.

1956 STUDEBAKER CHAMPION, overdrive, radio, good condition, $285 or offer. 479-3713.

'56 VOLKSWAGEN, VERY NICE condition. Just had major tune-up, $425. 384-7048.

COLLECTORS
1936 McGlaughlin Buick, beautiful condition. Bids accepted. 383-7560.

1958 HUMBER SEDAN, PERFECT condition, $550 or nearest offer. 479-6728.

'68 EPIC SL, STILL UNDER warranty, radio. $350 cash and take over payment. 384-1484.

'58 PONTIAC PARISIENNE, NEW 327, stick, needs some work. $400 or offer. 592-7104.

1955 RAMBLER. 57,000 MILES only, very good running condition. $225. 479-1720.

1957 CHEV. 2-DR., 6 CYL, STD. Orig. cond. throughout, nicely kept, radio, recently tested. $350. 386-6413.

1956 CHEV. BEL AIR 4-DOOR, 6 cyl. auto., radio, very reliable. $250. 386-6413.

1966 PONTIAC PARISIENNE CONvertible, all extras, good shape. Will take best offer. 385-2753.

'63 BUICK LE SABRE 4-DOOR hardtop, power steering, brakes, $1295 or best offer. 479-3663.

1955 PLYMOUTH. JUST TESTED. This is a good running car, $145. 479-2462.

'66 VALIANT SIGNET, BIG 6, 4-speed, bucket seats, still under warranty. 384-0382.

ECONOMICAL AND RELIABLE '63 Austin mini station wagon. Good condition. $450. 384-4424.

1960 PONTIAC STATION WAGON, 6-cylinder standard. $300 or nearest offer. 386-6512.

'55 CHEV. CONVERTIBLE AUTOmatic, Ford, 265 cu. in., $695 or offer. 592-7662.

'56 PONTIAC 2-DOOR HARDTOP, 3-speed Hurst, good condition. 386-8626.

1967 REAUMONT 2-DOOR HARDtop, fully equipped. $2,200. 382-2982.

'62 VOLKSWAGEN DE LUXE, EXcellent condition, $700. 479-2803.

'64 MINI MINOR. EXCELLENT condition. $550. 479-2803.

'56 VOLKSWAGEN, OFFERS. 382-0864 or 383-9370.

1968 ROADRUNNER, 11,000 MILES. Phone 383-1900.

1956 FORD FOR SALE.
384-8747.

1967 GTO, BEST REASONABLE offer. 477-5559.

'57 CONSUL 4-DOOR SEDAN, $75. Can be seen at 742 Jasmine.

'59 CHEV. GOOD RUNNING order, $150, offers or swap. 383-4436.

'69 MAZDA 1500, AS NEW, MUST sell. 652-2297.

'64 RED VOLKSWAGEN. GOOD shape. $950. 478-1517.

101 FOREIGN IMPORT AND SPORTS CARS

1968 T.V.R., SE., TUSCAN. 302 cu. in. Shelby Ford. 11,000 miles, chrome wire wheels, white with black upholstery, immaculate condition. Nearest offer to $5,000. Call John Oddy, 10 A.M. - 5 P.M. 656-3915.

1961 AUSTIN HEALEY 3000, Classic 6 hardtop, excellent condition. Good rubber, radio, tested, $1100, will exchange for suitable car. 382-8670.

1965 JAGUAR XKE. ROADSTER, 41,000 miles, metallic blue, new top, recent engine overhaul and other work. Immaculate. $3900. P.O. Box 3059, Vancouver 3 B.C.

'68 JAGUAR, 2-PLUS-2, 4.2 LITRE. Excellent condition. Original price $7,900. Asking $4,300, after 6. 652-2425.

M.G. MIDGET MARK III — 1275 cc. motor, top condition — radio, luggage rack, Michelins, etc. Must be seen. 477-4882.

1959 CITROEN ID 19, MECHANically excellent, government tested 40 miles per gallon. $375 or best offer. 479-5292.

CORTINA GT, 1967, EXCELLENT condition, nearest offer to $1200 accepted. 656-3915.

'67 MG MIDGET RALLY equipped, high RPM, engine, serious inquiries only 478-5958 after 5:30.

1969 CORVETTE CONVERTIBLE AUTOMATIC, STEREO TAPE, AFTER 6 P.M. 478-6600.

DESPERATE. MUST SELL '66 Fiat sports coupe, $1175 cash. 382-9902.

1968 VOLKSWAGEN 1500, FINE condition with radio, $1,600. 384-9814 or 656-3300.

'62 MORRIS COOPER.
384-0881.

'67 MINI-COOPER 180 LBS. COMpression, tachometer. 382-8079.

'69 TRIUMPH SPITFIRE. MUST sell, $1895. 478-1185.

1959 JAGUAR 2.4, MUST SELL, $550. 592-6475 week nights.

1957 MERCEDES 220S, TESTED. Best offer. 382-8790.

1961 SUNBEAM ALPINE. EXcellent condition, 592-1140.

1961 MINI 850, MUST SELL $300 or offer. Phone Dave at 383-1610.

1961 VOLVO 544, OFFERS
383-5774.

105 TIRES

WESTERN OK TIRE STORE
2968 Douglas Street
(¼ blk. south of Mayfair)
385-2131

WINTER TIRE SALE
WINTER WHEELS MOUNTED
POPULAR MAKES $5.95

FIRESTONE 500
5:20x14 new winter treads, 2 for $30 (installed).
F70-15 wide ovals, new winter treads, 2 for $40 (installed).
FIRESTONE STORES
2882 Douglas St. 385-1404

TWO OF EACH, 215X14 AND 205X14 Michelin tires, 10,000 miles $150. Cobble Hill 743-2184.

WANT 8 POINT 25X14 OR G-70X14 highway, snow tires or chains. 385-6290.

WANTED (5-25-16) TIRES. 457-3492 Port Angeles, collect.

106 TRUCKS

Stock No. 3501
1970 CHEVROLET
Demonstrator ½ - ton pickup. Long wide box. Gauges. Stabilizer bar.
New price $3337
NOW $2777
SAVE $ 560

CORNELL
CHEVROLET
OLDSMOBILE
CADILLAC

3050 DOUGLAS STREET
Thru to BURNSIDE
(Opp. Mayfair)

385-5777

Open 'Til 9 p.m.

"TRUCK SPECIALS"
64 GMC ½-ton P. U. with canopy. Only $1250
66 FARGO 4 x 4 power wagon front winch etc. Only $2895
67 DATSUN ½-ton P. U. Radio, rear bumper. Only $1250
62 G.M.C. ½-ton P. U. Long wide box. Only $950
60 CHEV 1-ton Flatdeck 348 V-8, 4-speed, real workhorse $1050
59 VOLKSWAGEN stake side P. U. Rebuilt motor. Only $550
MORRIS Oxford pickup, easy on gas. Only $195
COLWOOD MOTORS
1836 Island Hwy. 478-1824

FORCED TO SELL
OWNER TRANSFERRED.
1969 Ford Ranger 100 camper, special equipped, $3400.
1969 Pam-top de luxe camper, 2 bunks, tent extension, $500.
1968 Factory built fibreglass runabout, conv. top. Sleeper seats, with 1969 55 H.P. elec. Chrysler. Less than 60 hrs. use., on 800-lb. tilt trailer, $1500.
To view 3780 Duke Rd., Albert Head.

64 I.H. Tandem, V8, 5 and 4, 8.25x20 $2295
65 I.H. ½-ton panel, 8-cyl., 4-sp. $1095
66 I.H. De luxe ½-ton P.U., V8, auto. trans., pwr. str., radio $1650
64 Pontiac sedan, radio, very clean $765

INTERNATIONAL HARVESTER
527 Herald St. 388-5508

WE HAVE IN STOCK 1962 TO 1967, ½-ton, ¾-ton, 1-ton pickups and travelalls, single axle dumps, tandem dumps, single axle tractors, tandem tractors and tandem fuel tanker.
GEORGE ENG TRUCK SALES
940 Hillside Ave.
385-3054.

'58 INTERNATIONAL, POSITRACtion, new tires, motor just over-hauled, 4-speed and overload springs, $675 or best offer. Must sell. 478-4655.

8 PICKUPS, 2 AND 4-WHEEL drives; 6's, V-8's 4-speeds, automatics; Chevs., Fords, Dodges, Jeeps and Bronco. Victoria Jeep. Hillside at Rock Bay.

BRAND NEW DATSUN 1-TON pickup, fully equipped $2195
DAVID MOTORS LTD.
1101 Yates St. 386-6168

1957 GMC BUS CAMPER, 4-SPEED. Superior coach body, excellent motor, tires and body. Best offer. Phone 385-4668.

GMC PANEL TRUCK, GOOD CONdition, reasonable price. 656-3633.

'64 G.M.C. ½-TON CUSTOM CAB—V-8, automatic, radio, positraction, new tires, brakes and major tuneup. 479-4266.

1962 INTERNATIONAL SCOUT, 4-wheel drive, electric winch. View at 2563 MacDonald Drive and leave a bid. 477-6701.

'58 DODGE PANEL TRUCK, NEW snow tires, fully insulated, $500 or best offer. Must sell. No interest terms available. 656-4285.

AN EXCEPTIONALLY GOOD 15 cwt. army truck available for best cash offer. Cobble Hill. 743-2005.

1954 CHEV. 1-TON, FLAT DECK, dual wheels, 4 speed. $1,385. 383-2613.

1966 FORD F 100 ½-TON, GOOD rubber, mechanically sound. 477-2427.

'67 GMC HANDIVAN, NON COMmercial vehicle with long wheelbase. Cobble Hill, 743-2005.

1-TON DUALS. NEW CAMPER, SLEEPS 5, $65 MONTHLY. ART'S CARS. 383-8302.

1967 ½-TON TRUCK, 6 CYLINDER standard, selling to best offer this weekend. 658-5940.

1951 CHEV. ½-TON, FLATDECK. $325. Phone 642-3150.

66 FARGO PICKUP.
385-3507.

106 TRUCKS

PACIFIC GMC LTD.

5 Acres of Trucks
Security Campers

FLEET TRADES

Tilden, Avis, United Cartage. We're swamped. 58 trades in 1 week! They're good trucks but we haven't even time to wash them.

OUT THEY GO!
"As Is" Bargains!

Pickups

5—'63-65 GM and Ford step side. X-United. From $895
10—'66-68 GM, Ford 8' W-sides. X-Tildens. Clean. From $1250

Panels

5—'63-66 GM, Ford Econolines. X-Tilden. All clean. From $795
3—'66-68 GM panels from $1150

Carryall Wagons

'64, '66 Int. Travelall V-8s. Both real clean $1095 and $1695
5—'65, 67, 68 GM Carryalls, 2 and 3 seat models. Marvellous cond. from $1250.

Flat Deck and Chassis

Good running cond. Exc. tires.

'59 IHC, 4T, x-Surrey Co-Op. $795
'60 Ford 4T, x-Surrey Co-Op. $995
'63 Merc. 4T, x-Squamish City $1350
'67 IHC 1600, beautiful 16' dk. V-8, 5 spd., 2 spd., only 29,500 mi., x-Avis, showroom cond. $3895

6-Wheel Drive

GMC 6x6 X-Army. Beautiful cond. throughout $1595

Vans

6—'64-67 GM 2½ T. excel 12' vans. Rollup doors. From $1900
6—'62-66 GM, Ford 4T. Good 14-16' vans. Some with rr dr. $1095

THE BIGGEST TRUCK SALE IN B.C. HISTORY!
OPEN 'TIL 9 P.M.

OUT OF TOWN ENQUIRIES ANSWERED IMMEDIATELY

PACIFIC GMC LTD.

2410 E. Broadway, Vancouver
255-1111

1961 CHEV. ½-TON
New king pins, spare plus 2-snow tires, heavy duty bumper and brakes in excellent condition. 658-5647.

1964 FARGO ½-TON WIDE BOX, heavy duty tires and springs, new paint, canopy, tested, $1,195 will consider offers for quick sale. 478-4905.

1964 TRUCK PLUS CAMPER $1995; 1964 Ford 1 ton flatdeck as new $2650. To view 2814 Parkview Drive. 385-1636.

'66 FORD HALF-TON, V-8, GOOD condition. 477-5278.

'49 CHEV. PICKUP, TESTED, $195. 385-3579.

'53 MERC. ½-TON PICKUP, needs minor repairs, $175. 478-5633.

'46 DODGE ½-TON, TESTED TO Dec. $70. $195. 385-7832.

'59 G.M.C. ½-TON, LONG BOX, 6-cylinder, $450. 386-9108, after 5.

1969 ¾-TON CHEVROLET CAMPER Special. Phone 384-7539 after 6 p.m.

7 PICKUPS. WHOLESALE. NOTHING DOWN. ARTS CARS. 383-8302.

CHEV ½-TON ATCHE EXTRAS. Houston Motors, 854 Pandora.

1956 PONTIAC SEDAN DELIVERY. Needs minor repairs. $100. 652-2984.

1966 ECONOLINE BUS.
384-0028.

'49 FORD PICKUP, $125.
386-7619.

107 PARTS, ACCESSORIES

STRAP-ON CHAINS
Be prepared . . . carry some of these chains along!
$3.99 a Pair
D & D TIRE LTD.
1600 Blanshard St.
382-7283

SCRAP CARS AND CAR BODIES
Complete American Car—We Pay $5.
Complete foreign car—no charge.
Part cars and bodies—we charge $2.50 to $7.50.
Above prices in our yard—reasonable towing charges arranged.
MORRIS GREENE INDUSTRIES
1832 Store St. 385-9703

'59 CHEV. ½-TON REAR END parts; 2—15" Dodge wheels; 2—15" Rover wheels; 1—10" Austin 850 wheel. Model T Ford rear end. 3.36 Chev. rearend $35; TR3 Hardtop, soft top, motor, clutch, O.D., trans., running gear, body parts, etc. 478-3733.

We have the part you'll be looking for . . . March 26, 27, 28 . . . entries for
AUTORAMA '70
Entries available from Quarter Millers, P.O. Box 484, Victoria.

RINGS, BEARINGS, GASKETS. Exchange brake shoes, drum turning, pin fitting, valve seat machining.
CORDS PISTON RINGS
at 834 Johnson St. — 383-0011

MUNN'S AUTO WRECKING. 13", 14", 15" tires. 14" wheels $3.90. Trailer spindles and wheels $7.50 a pair. Wrecking '50 to '60 model cars. 2200 Munn Rd. Open every day except Thursday.

4 CHEV ANSEN SPRINT wheels; W30 camshaft; 1 Olds factory stereo tape player plus 30 tapes; also 1 home tape player. 386-9108, after 5 p.m.

WANKEL ROTARY MOTOR, 64 H.P. NEW PRICE $900.
—OFFERS—
BAVARIAN AUTO LTD.
386-1515

'67 COUGAR PARTS. DISC brakes, complete front and rear suspension, rear end, some body parts. 479-6371.

283 CHEV. V8, COMPLETE WITH standard bell housing, etc. $130; 241 Dodge Hemi and parts. Offers. 656-2292.

'66 CHEVELLE FRONT BENCH seat, also complete rear seats, light blue. 283 Rochester Carburetor, 2 GV and manifold. 382-2920.

ALPINE TONNEAU COVER $20; '61-'64 Alpine hardtop, $135; Mini Minor transmission, $70, exchange. 386-3933, 477-1241.

VOLKSWAGEN '52-'69. USED parts and serviced. German Car Centre, 507 Ellice Street, 383-4742.

ISLAND MUFFLER SALES
SERVICE MFG. LTD.
Burnside at Douglas—385-7033

'54 PLYMOUTH WHOLE OR FOR parts. Rebuilt engine, good drive train, new rubber. 479-2054.

WANTED: HEAVY DUTY FORD transmission, fully synchro 3 speed or 4 speed. 477-2026.

PRE '48 FORD RUNNING GEAR, factory rebuilt engine, 7,000 miles. $150. 2934 Marrion St.

AL CLARK'S C-DRAGSTER
Complete car, trailer and spare parts. Less engine $600. 385-8571.

283 REBUILT MOTOR WITH transmission. Phone Belmont Collision. 478-5922.

2—4-BARREL CARBS, MANIFOLD and linkage for GTO or Firebird. 478-1445.

WANTED: 235 OR 261 CHEV. 6-cylinder motor. Good shape, reasonable. 383-6052.

'55 BUICK AND '54 VOLKSwagen, sell complete or for parts. 382-0758.

'56 OLDS ROCKET ENGINE WITH transmission and accessories. Open to offers. 382-1775 after 8 p.m.

'53 METEOR FOR PARTS. Rebuilt engine, good rubber. 382-1333.

REBUILT FLATHEAD 6 AND tower shift. 652-1583.

'54 HILLMAN MINX TO SELL AS parts or whole. Phone 383-2391.

107 PARTS, ACCESSORIES

OUR NEW LOCATION
2150 Blanshard Street
Your Car's "Heart" is the BATTERY
For a strong, sure start every time GET an "ACME"
LOWEST PRICES IN TOWN
Delivered and Installed
FRANCIS BATTERY & TIRES LTD.
Retreading Specialists

WANTED: WRECKED VOLKSwagens. 383-4742.

LANGFORD AUTO WRECKERS
1074 GOLDSTREAM 478-2869

TWIN 1¼" S.U. CARBS AND manifold, MGB type. $50. 477-3732.

GOOD CHEV., 283, CLUTCH AND trans. with floor shift. 384-0625.

'55 CONSUL FOR PARTS. NEEDS brake shoes. $75. 479-5714.

VOLKSWAGEN PARTS, 6 AND 12 volt radios. 479-6746.

108 AUTO REPAIRS, SERVICE AND TOWING

VOLKSWAGEN PARTS
and Repairs
available at
BAVARIAN AUTO LTD.
Govt. and Herald 386-1515

DRIVING'S A PLEASURE
after DOWMAN'S SERVICE
Tunes up your car!
724 Johnson St. 383-1411

TRANSWILL AUTOMATIC TRANSmission specialists, 384-2851. Rebuilt auto transmissions from $69.95; tuneups from $11.95.

ENGINE REBUILDERS
FREDERICK MOTORS
2751 RICHMOND 592-2723

JUNK CARS — $6 PAID FOR most complete big ones at yard, same hauled away free. 382-9395.

OLD CARS TOWED AWAY. 478-3344 anytime.

109 AUTO BODY WORK AND PAINTING

TONY'S
AUTO BODY SHOP
COMPLETE BODY AND PAINT FACILITIES.
721 FISGARD STREET.
386-1232.

FAST, TOP-QUALITY RADIATOR repairs, body work and painting at Cornell Chevrolet Oldsmobile Ltd., 3050 Douglas at Finlayson. 385-5777.

112 CARS AND TRUCKS WANTED

Trade Up or Down
at
SUBURBAN MOTORS
386-6131
Call
LES or TOM
anytime

Good, Clean
CARS AND TRUCKS
WANTED
Cash in 5 Minutes
— PLIMLEY —
1010 Yates St.

DOUGLAS MOTORS
2524 Douglas Street

We will pay cash for cars. Cars taken on consignment.
385-5443 or 385-0031

WE BUY
CARS FOR CASH
SPEEDWAY MOTORS
971 YATES STREET

'59 AUSTIN WESTMINSTER AUTOmatic. Seeking above car or similar. Will buy for cash or swap '60 Studebaker, radio, excellent condition, tested, plus cash. 479-2564 after 6 p.m.

$ $ WE PAY MORE $ $
FOR SPORT CARS AND IMPORTS
CONTACT PAT DELANEY
BRIAN HOLLEY MOTORS
3319 Douglas St. 384-1161

SPOT CASH FOR CARS
HOUSTON MOTORS
854 Pandora St. 384-6713

SELLING? CASH OR CONSIGN SEE ART'S CAR SALES, BURNSIDE AT HARRIETT, 383-8302.

WANTED ANGLIA OR PREFECT around 1951. 477-4504.

WANTED: SIDE-LOADING VAN or bus. Reasonable. 382-2604.

113 TRAILERS, MOBILE HOMES, TRAILER PARKS

S. J. PEDEN LTD.

1970
VANGUARD CAMPERS
HERE NOW
NEW MODEL

11-ft. FIBERGLAS roof camper, sleeps six, featuring 54" cab-over bunk, front kitchen with side dinette and univolt light system.

1969 CLEARANCE

We must sell our entire stock of NEW 1969 VANGUARD CAMPERS and TRAILERS, to make room for our 1970 models. Come in and take advantage of EXTRA SAVINGS by buying a '69 unit NOW. Good selection still available.

TRAILER SUPPLIES

BUILD
A CAMPER, TRAILER OR CANOPY TOP
Parts and Plans stocked

Newly appointed MORPHY RICHARDS Appliance Service Centre.

S. J. PEDEN LTD.
2855 Quesnel St., 386-3464

FOR SALE
Mobile home wheels, hitches and axles complete with electric brakes. Excellent for utility trailers, horse vans and stock car trailers.

Triple axles complete with 4 wheel brakes $225
Tandem axles complete with 4 wheel brakes $150
Tandem axles, 2 wheel brakes $125
Wheel and tires 8 x 14.5, 12 ply each $25
Hitches each $20

GLENKEY MOBILE HOMES
2705 Douglas St.
Ph. 385-2491

PAINTED ALUMINUM SHEETING cut to size and profiled, campers and trailers covered and repaired. Arkana Trailers. 479-1446. Weekends 479-2539 or 478-3582.

1966 18½' GLENDETTE. FULLY self-contained including water heater and brakes. May be seen at 1230 Monterey. $2,195.

1963 — 16 FT. TEEPEE TRAILER with brakes, fridge, oven, propane lights, sleeps 6. $1295.
S. J. PEDEN LTD. 386-3464

MOBILE HOME SITES, TWO large spaces, $40, 1 smaller space, $30, paved. 7311 West Coast Road, Sooke, B.C. 394-0857.

GOOD CONDITION, 1960 GENERAL travel trailer, sleeps 5, propane stove, 3 lighting systems, electric brakes. $1,075. 479-6676.

LOWLINE STARCRAFT CAMPING trailer, stove, ice box, sink, water tank, sleeps 4. $700. 652-2931.

1967 SCAMPER 16-FT. TRAILER, excellent condition, stove, furnace, ice box, sleeps 6. 477-4161.

113 TRAILERS, MOBILE HOMES, TRAILER PARKS

GLENKEY
MOBILE HOMES

"Your key to better living"
—now in stock—

66x12 Glendale $13,950
66x12 Tuxedo Manor $12,950
63x12 Marlette $13,500
60x12 Tuxedo Manor $11,650
52x12 Glendale $10,250

USED SPECIAL
56 x 12 Nova built—sold new $10,850
Refurnished 1 yr. old repossession $8850

TRAVEL
TRAILER CLEARANCE

Total bank financing available on these units with credit approval.
(use your discount as down payment)

13' Southpark, reg. $1995
—$1595
16' Southpark, reg. $2995
—$2495
19' Glendette, reg. $4250
—$3495

PARK SPACE AVAILABLE FOR ALL MOBILE HOMES.

GLENKEY MOBILE HOMES LTD.
2705 Douglas St. at Hillside
385-2491 or 383-5505

OUT THEY GO!

YES, WE MUST MAKE ROOM FOR THE 70s SCAMPERS ARRIVING SOON.

The last of the 69s 20' Scamper twin bed unit, fully equipped

1700's — 3 left, fully equipped including shower and hot water.

1 only 14', sleeps six, brakes at $1995.

1 only '69 8½' Scamper camper, complete with furnace, gas-electric fridge, jacks, loaded — $2650.

GREAT SAVING STILL IN EFFECT ON TOP GRADE USED TRAILERS.

DON'T DELAY — SEE THESE TODAY.

Low down payment, easy terms on balance.

PURVIS-FLACK TRAILER SALES LTD.
1915 QUADRA
Across from the Curling Rink
Ph. 382-3522

TOTEM SPECIALS
JUST ARRIVED

12'x56' SAFEWAY 2-bedroom. New reverse isle floor plan. Fully furnished with carpeted living-room. Price $10,850.

SEE IT TODAY

12'x52' SAFEWAY 2 bedroom, centre kitchen, carpeted living room and hall. Quality with economy.

PARK SPACE AVAILABLE NOW
For all our homes
—Ideal location, 1 minute to bus and stores.
—Cablevision.
—Inquire now for gracious quality living.
Phone
TOTEM TRAILER SALES
478-1041 or 384-8791 evenings

4 BEDROOMS!!
And still 186 sq. ft. liv. rm. all decorated out with Early American furn., carpeted liv. rm. and master bedroom with heavy foam underlay. 30 gal. elec. hot water.
Power vent bathroom.
4" insulation in flr. and ceiling.
Truss type rafters.
3" interior walls.
Sliding glass patio door.
Eye level oven
Counter top range
70,000 BTU gun furnace.
2-dr. auto. defrost fridge.
Full decor kit (bedspreads etc.)
Local delivery and complete setup all included for
$10,900 F.P.
KINGSWAY TRAILER WHOLESALE LTD.
5438 Imperial, Vancouver, B.C.
434-0741

FENNELL'S
TRAILER SUPPLIES
PARTS — PROPANE — REPAIRS
GALAXIE CAMPERS
1970 MODELS NOW ARRIVING
WE ARE PLEASED TO ANNOUNCE THE DATSUN D750 CAMPER
Is Now on Display
6459 Pat Bay Hwy. 652-2511
Closed on Fridays until end of February.

GORDON'S
MOBILE SALES
Quality Homes—Realistic Prices
Island Highway—
3 mi. S. Ladysmith
(Westdowne Rd.)
245-3946

JANUARY SPECIALS
NEW CAMPERS AND TRAILERS REDUCED UP TO $400.
1970 WINNEBAGO MOTOR HOMES NOW IN STOCK
MORRIS
TRAILERS AND CAMPERS
DOUGLAS AT BURNSIDE 385-2332

MOTOR HOMES
1 Canadian Empress
Goldstream Estates Ltd.
974 Goldstream Ave., Highway 1-A (Langford) Victoria, 478-5812
Sizes 18' to 27' with tub
Customers—Free Motor Home Sites

YEAR END CLEARANCE
NEW AND USED
PAM-TOP TRUCK CANOPIES, AND FOLD-AWAY CAMPER
JOHNNY'S SERVICE
1205 COOK STREET
382-1013 or 382-0356

HOME BUILT VANGUARD camper 8' with cab over, double insulated, sleeps 4, 50 pound ice box, 2 burner stove and sink. Should be seen to be appreciated. 382-0738.

FOR SALE, AS NEW 1969 TWO bedroom mobile home 12 by 47, completely furnished, $8200. Cash offers given preference or can arrange financing. Call Barry, 386-7768.

'68 CAMPER, 9 FT., 1450 LBS., very clean. $1400. 384-2654.

113 TRAILERS, MOBILE HOMES, TRAILER PARK

BOB'S TRAILERS

12'x52' KNIGHT 2-bedroom. $11,250
12'x56' KNIGHT 2-bedroom. $12,545
12'x60' TEDS HOME, 2-bedroom. $11,975
12'x64' T

128 APARTMENTS TO RENT FURNISHED

CRAIGFLOWER MOTEL
101 ISLAND HGH.

Do you want a home away from home, be cosy and warm all through the winter months; have a colored T.V. to watch your favorite programs and a nice location at the same time. Be sure to enquire about our newly renovated motel standing on historic ground. Reasonable monthly winter rates include linen and maid service all utilities and modern kitchens in each unit. For further information call rental department 388-5471, Concord Realty Ltd. or 384-6643.

JUBILEE AREA

Furnished or unfurnished suites from $135. Redecorated throughout. Use of washer and dryer in laundry. Heat and water inc. Children welcome.

Jaguar Rental Service
479-4422

944 TATTERSAL RD.

Two 1-bedroom suites, furnished, cablevision, heat, parking, w.w. carpeting and drapes included at $135 per month. For information please call

Concord Realty Ltd., 388-5471

STUDIO SUITE, SUITABLE FOR single person, available immediately. Also one bachelor suite, available February 1. 1030 St. Charles Street, 382-1938.

FURNISHED APARTMENT. YOU supply the apartment, we rent the furniture. 3 rooms for $25 per month. Standard Furniture, 737 Yates Street. 382-5111.

NICE CLEAN 1-BEDROOM SUITE for rent, monthly and weekly rates. For information call Cherry Bend Motel, 658-5611.

MODERN FURNISHED BACHELor suite for rent. Near Jubilee Hospital. Ladies preferred. 1818 Belmont Ave.

JUBILEE HOSPITAL AREA. UPstairs bachelor suite, self-contained. Bright and clean. Utilities, dishes and bedding included. $90. 386-7824.

NICE AND CLEAN BEDROOM and sitting room, kitchen to share for quiet working lady. $75 or $60 a month. 385-8461.

LARGE SELF-CONTAINED 2-room basement suite. Fully furnished. Lansdowne-Richmond. $105. 592-0804.

MODERN COMPACT UNIT, NEAR downtown. Weekly or monthly. Michaelangelo, 1158 Yates St. 382-7995.

FULLY FURNISHED DUPLEX TO let. Available soon, 3-bedrooms 2 baths, quiet surroundings. 382-8311, Mr. Boyle.

BACHELOR TO SHARE FURnished house, 21-30. Close to downtown, 384-4811, 384-2315, evenings 383-8700.

WANTED BY FEBRUARY 1: GIRL over 21 to share modern, 2-bedroom apartment. Jubilee junction. 383-9076.

BRIGHT MODERN STUDIO ROOM, share large kitchen and bath. Female only, $75. All inclusive. 386-3872 evenings between 6 and 7.

FURNISHED AND HEATED 2-room suite including TV on cable. $150. Plenty of parking, private beach. 384-2041.

ESTRELLA MOTEL: BACHELOR units available as apartments. Utilities, T.V., telephone. $110. 385-1401.

STUDIO SUITE FOR RENT. Downtown motel. Pool and sauna. Mr. Butler, 386-2812.

JUBILEE AREA. FOR 2-3 WORKing girls, complete, private and TV. 592-1420.

CLOSE IN, 3-ROOM SUITE, GAS range, fridge, light and heat, $125. Adult. 243 Kingston.

REDWOOD PARK MOTEL, 141 Gorge Road East. 382-9171. Apartment at off-season rates.

BRIGHT, 3-ROOM SUITE, GORGE area. Heat and hot water supplied. Pensioners preferred. $90. 384-7434.

1 BEDROOM, NEAR ST. Joseph's, adults, available now, $90. 592-4709.

SUITE FOR RENT, ALL facilities, Colwood corner. Call Jack at 478-2031, Waldorf Trailer Park.

3 ROOM SUITE. BATH. INCLUDES hot water. Feb. 1st. $70. Adults. 384-8745.

MODERN, FURNISHED STUDIO suite, close in, all utilities supplied. $88. 382-4946.

2 TWO-ROOM SUITES. ONE $60, one $70. Apply No. 4 — 2122 Cook. 384-6616.

STUDIO SUITE OFF SEASON rates, TV, etc. Thunderbird Motel, 600 Douglas St. 382-1354, 386-1312.

1-BEDROOM SUITE. EVERYTHING supplied. 2612 Douglas. 592-2940.

425 WILSON ST., 3 ROOMS. $93 per month. 385-8137.

BACHELOR SUITE, NEW APARTment, $131. 382-9734, 384-1532.

FULLY FURNISHED 2 BEDROOM suite. James Bay. 543 Toronto St.

SEAVIEW, BASEMENT SUITE, all found. 592-6476.

129 APARTMENTS TO RENT UNFURNISHED

NOW RENTING

HARRISON HOUSE
1417 Harrison St.

on a quiet street
close to downtown

1-bed. stes. from $133
2-bed. stes. from $160

—controlled entrance
—wall-to-wall carpets over cement soundproofing
—electric heat
—free cablevision
—two-door refrigerators with freezer (all suites)
—two-speed range fans
—colored appliances
—sun and recreation room
—silent elevator

To view please phone Mr. Carpenter, resident manager, 385-5911 or contact rental agents:

P. R. BROWN & SONS LTD.
762 Fort Street 385-3435

DON QUADRA APARTMENTS
3244 QUADRA ST.

NEW Apartment with luxurious wall-to-wall carpeted suites. Close to stores and bus.

One Bedroom Suite $130
Two Bedroom Suite $165

Mr. and Mrs. Gough will be pleased to show you through these spacious suites.

BROWN BROS. AGENCIES
1125 BLANSHARD ST.
385-8771

THE CHATELAINE
1435 Elford St.
PHONE 383-6809
New, Modern Apartments
Suites from $120

Located on the quietest, tree-d street in Victoria, close to shopping and 5-min. bus service. The latest and best sound control and conveniences in every suite, with laundry, parking, cablevision and drapes, FREE. Call the managers to see and rent one of these lovely suites.

THE CORONA
1430 Stadacona St.
PHONE 382-2661

PARKWOOD MANOR
1520 JUBILEE

De luxe 1-bedroom apartment available February 1. New block featuring all conveniences. Resident Manager, 388-8188.

2-BEDROOM APARTMENT AVAILable Feb. 1st. Fridge and range, heat and light supplied, $115 per month. Apply 411 Vancouver St. or phone 382-1465.

SELF-CONTAINED SPACIOUS 2-bedroom, $150, including fridge, stove, heating. Linden Ave. Child welcome. February 1. 386-1704.

3-BEDROOM APARTMENT. HAULtain and Belmont. Available Feb. 1. Fridge, stove and heat included. $170. 382-7751, 386-4787.

FAIRFIELD AREA. LARGE 1-bedroom suite. 1190 May Street. 383-3205.

129 APARTMENTS TO RENT UNFURNISHED

BRAND NEW
BRAND NEW
BRAND NEW

OPEN FOR VIEWING
9 A.M. to 9 P.M.

HARBOR VIEW MANOR

925 ESQUIMALT RD.

LUXURY SUITES WITH WONDERFUL SEAVIEWS

LARGER THAN AVERAGE SUITES

—Wall to Wall Carpets
—Colored Applicances
—Silent Elevator
—Controlled Entrance
—Balconies
—Bus at door
—Close to shopping
—Resident Caretaker
Suite 101

One Bedroom Suites
From $135.00

Two Bedroom Suites
From $165.00

If you need free transportation to view these spacious suites please call:

BROWN BROS. AGENCIES
1125 BLANSHARD ST.
385-8771

THE PRINCESS PATRICIA

701 and 703 Esquimalt Rd.
View the Blue Pacific and Inner Harbour from our Spacious Suites

— GE Appliances
— Cablevision
— Lounge
— Sauna
— Controlled Entrance
— Intercom
— Sound proofing
— Resident manager
— Child 2 and under welcome.

AVAILABLE NOW
IMMEDIATE OCCUPANCY

1 Bedroom suites from $128

Inquiries — 9 a.m. - 8 p.m.
Phone 382-2223

1678 FORT STREET
ROYAL SOVEREIGN APTS.

Spacious 1-bedroom, wall to wall carpet, cablevision, balcony, drapes. SAUNA BATH AND OBSERVATION ROOM FACILITIES AVAILABLE. Rent $130. To view contact Resident Manager, 384-7688.

1610 BELCHER AVE
MARALENA COURT

Spacious 1-bedroom suite, balcony, washing facilities and drapes. Rent $125 per month. To view contact office or 382-1218.

1791 ROCKLAND AVENUE
ROCKLAND HEIGHTS APTS. — 2-bedroom, nearly new, drapes, cablevision, balcony, free washing facilities. Rent $140. To view contact Resident Caretaker, 388-6349, Suite 111 or Agents.

1660 FORT STREET
KING ARTHUR APTS.

1-Bedroom, cablevision, drapes, balcony, free washing facilities. Rent $130. To view contact Resident Caretaker, 384-7826.

A. Bernard & Co. Ltd.
655 Fort Street 384-9335

NOW OPEN
THE HENRY HUDSON
576 SIMCOE STREET
38 DE LUXE SUITES

Featuring:

Wall-to-wall carpets.
Drapes.
Laundry.
Excellent soundproofing.
Deep balconies.
Cablevision.
Individually controlled thermostats.
Fast, quiet elevator.
Near Beacon Hill Park and Beach.
Quiet tree-lined street.
Near shops and bus service.
Choice of good views.
Controlled entrance.
Covered and open parking.
One- and two-bedroom suites and studios from $130, $158, $110.
Large locker space.

Resident Manager,
Suite 104 — 386-6446.

THE HAIDA
1165 YATES ST.

Beautiful new soundproofed building of 44 deluxe 1-BR. suites.

—Wall to wall Carpets
—Controlled Entrance
—Attractive Vanities
—Silent Elevator
—Large Balconies
—Free Cablevision
—Mail Delivery to each Suite

1-BR Suites from $125
Res. Mgr. Suite 104
388-6515

WEYBRIDGE MANOR
GOVERNMENT-SIMCOE

This lovely block is situated in a quiet district, close to the ocean and stores. 1 block away from Beacon Hill Park, the rents are reasonable too. We have 1-bedroom suites from $122-$135 per month. Bachelor, $110. All suites are equipped with cablevision, wall-wall carpets, drapes, intercom system and free washer and dryer facilities. For viewing call rental department, 388-5471, Concord Realty Ltd.

GOODACRE TOWERS

350 and 360 Douglas St.

DIRECTLY OPPOSITE GOODACRE LAKE IN BEAUTIFUL BEACON HILL PARK.
CUSTOMARY HIGHRISE AMENITIES. 1-BEDROOM AVAILABLE FEB. 1.
FOR FURTHER RENTAL INFORMATION, PHONE 385-8111, 9 to 5.

QUEENSWOOD ARMS
666 COOK ST.

Recently completed and now renting, this block features all the latest conveniences with exceptional soundproofing. We have 1 bedroom suites ranging from $130-$150 per month. Free laundry facilities, cablevision, intercom system, parking, and lots of cupboard space. For viewing call the rental department, 388-5471, Concord Realty Ltd.

BURNSIDE GARDENS

2-bedroom suite $155
3-bedroom town houses $179

Drapes, colored appliances, heat, water, cablevision. Children welcome, no pets. February 1.
384-0034 385-5154

CHATEAU ROCKLAND APTS.
1025 LINDEN AVE.

1 Bedroom suites from $120. Available February 1. Wall-to-wall carpets, drapes, cablevision, elevator, laundry facilities, close to town and bus. No children. 384-7849.

GLENCARIN APTS., 477 Superior, new building, ideal location, carpeting.
1 bedroom $125, 2 bedroom, $170. 592-2218.

LARGE 1-BEDROOM OIL COOK stove, oil heater, clean, close to Mayfair, children and pets welcome. 385-9696.

LARGE 2-BEDROOM SUITE, Langford. 478-3826-after 12 noon.

129 APARTMENTS TO RENT UNFURNISHED

P. R. BROWN RENTALS

CAROLWOOD APTS. — 1381 Pandora Ave. Attractive new block. All conveniences, including elevator, wall-to-wall carpets. On bus line. One-bedroom suite from $120. 382-6494. Also 2-BR. suite, $145. Available Feb. 1st.

CHARTWELL HOUSE — 1343 Harrison St. New block on quiet street. Wall-to-wall carpets, elevator, cablevision, free laundry facilities. One-bedroom suites from $129.50. Two-bedroom suite, $160. 383-6002.

THE FONTAINEBLEU — 3159 Shelbourne St. New block on transportation, opposite shopping centre. Wall-to-wall carpets, elevator, cablevision, free parking. One-bedroom suites from $134.50. Two-bedroom suites from $171. 592-9290.

THE RICHELIEU — 3187 Shelbourne St. New block on transportation, opposite shopping centre, wall-to-wall carpets, elevator, cablevision, free parking. One-bedroom suites from $130. Two-bedroom suites from $160. 592-9290.

VILLA ROYALE — 964 Heywood Ave. Luxury apartments — overlooking Beacon Hill Park. Cablevision. Choice of hardwood or wall-to-wall carpet, sauna baths, thermal pool, hobby area. Studios from $115; one-bedroom suites from $120; two-bedroom suites from $166; two-bedrooms, two baths plus den from $207. 384-6741.

ELMBROOK APTS. — 1471 Fort St. Bright, large, modern one-bedroom suite in new block. Wall-to-wall carpet, elevator, cablevision. Available now. $130. 385-9888.

MITCHELL OAKS — 2065 Oak Bay Ave. Large two-bedroom suite on main floor in de luxe apartment block. Convenient to shopping centre and transportation. Available now. One-bedroom suites $130. Two-bedroom suite from $165. 384-3567.

HAMPSHIRE HOUSE — 1159 Beach Drive. Luxurious, seafront, one and two-bedroom suites available. Some with fireplace, choice of 1½ or 2 baths; dishwasher, garburator, sauna facilities. Rent from $260 per month. 386-6222.

CENTRAL MANOR — 1230 Fort Street. One-bedroom suite $128. New, attractive modern block. Central location on bus line. Immediate possession. 382-7505.

SUNRIDGE APTS. — 1244 Balmoral Ave.—Phone 383-5555. Attractive one-bedroom suite in modern block, wall-to-wall carpets. Cablevision. $119. Available now.

EDGEMONT VILLA — 909 Pendergast St. One-bedroom suite, quiet street, adjacent to Beacon Hill Park. Modern building, controlled entrance, cablevision, free laundry. $131. Available Feb. 1. Phone 382-8842.

HARRISON HOUSE — 1417 Harrison St. Phone 385-5911. Recently opened and ready for occupancy. Located on quiet street, close to bus route and supermarket, wall-to-wall carpeting, controlled entrance, cablevision, modern colored appliances, balconies, observation lounge. One-bedroom suites from $133, two-bedroom suites from $160.

RENOIR APTS. — 1070 Moss St. Phone 382-1056. Attractive one-bedroom suite in this very popular block. Handy to transportation. $125. Available Feb. 1. Also bachelor suite, $105.

SENATOR APTS. — 1764 Oak Bay Ave. Phone 384-5727. Modern block, all facilities, large one-bedroom suite, $119.

RICHARDSON VILLA — 1041 Richardson St. Recently opened modern block, all facilities. Corner one-bedroom suite $127. Available March 1, '70.

P. R. BROWN and SONS LTD.
762 Fort St. 385-3435

Brand New but Completely Finished, Including Attractive Landscaping

Kleé Wyck
1340 Harrison
Nr. Yates and Fort Junction

All of the features you expect in a new quality building plus

—carpeted throughout
—convenient location
—quiet street
—inside parking
—recreation room with billiards and ping-pong
—roof garden
—sun lounge
—sauna
—exceptional soundproofing
—unusually large balconies
—thermostat in every room with plenty of heat included in the rent
—mail delivery to suites
—private courtyard
—free cablevision
—adults only—no pets

Good Variety of Suites
From $128

One-Year Guarantee of
No Rent Increase

Resident Manager 388-5611
Downtown Office 388-6100
Diamond Developments Ltd.

NOW RENTING
NOW RENTING
NOW RENTING

THE BRAND NEW

CAMILIN MANOR
at
1210 BALMORAL

LUXURY SUITES WITH WALL TO WALL CARPETS

—Coloured Appliances
—Silent Elevator
—Controlled Entrance
—Balconies
—Free Cablevision
—Resident Manager
Suite 201

Bachelor Suites from	$105
One Bedroom Suites from	$122
Two Bedroom Suites from	$165

Excellent quiet location with in walking distance to town and shopping.

BROWN BROS. AGENCIES LTD.
1125 Blanshard Street
385-8771

LORD AND LADY SIMCOE
THE SIMCOES
"Victoria's Prestige Address"
1 or 2-BEDROOM SUITES
Available Now
Furnished or Unfurnished
1—3-BEDROOM SUITE
VICTORIA'S LARGEST HEATED SWIMMING POOL AND SAUNA

—Washers and Dryers.
—Drapes.
—Sound proofing.
—Wall-to-wall carpet.
—Free outdoor parking.
—Recreation room, billiard table, etc.
—Lounge
—Residence Managers.
—Cablevision.
—Controlled entrances.

440-450 Simcoe Street
385-3111

THE BELGROVE

1-bedroom de luxe suite, $130. Elevator, bus. Adults. 1505 Belcher, corner Oak Bay Ave. Mrs. E. Wyle. 382-7405.

SELF-CONTAINED BACHELOR suite, all-electric, Victoria West, $45. Phone 383-8601 or 383-9085.

CORTED APTS., 2540 QUADRA, 1 bedroom suite. 386-3813.

129 APARTMENTS TO RENT UNFURNISHED

BRAND NEW
BRAND NEW
BRAND NEW

OPEN FOR VIEWING
9 A.M. TO 9 P.M.

VILLAGE MANOR

2056 OAK BAY AVE.

Extra spacious suites with wall to wall carpets.

—FREE Light
—FREE Heat
—FREE Cablevision
—Excellent soundproofing
—Controlled entrance
—Silent elevator
—Colored Appliances
—Balconies
—Bus at door
—Shopping within walking distance
—Resident Caretaker

One Bedrm. suites $140.00
Two Bedrm. suites $165.00

Two exceptionally large one-bedroom suites from $170.00

Free transportation to view these luxury suites.

Brown Bros. Agencies
1125 Blanshard Street
385-8771

THE MARY STUART

1035 McCLURE

EXCEPTIONALLY LARGE THOROUGHLY SOUNDPROOF SUITES.

ON A QUIET STREET IN A CONVENIENT FAIRFIELD LOCATION.

ALL OF THE USUAL FEATURES OF A QUALITY MODERN APARTMENT PLUS THE EXTRA SPACIOUSNESS SO SELDOM FOUND IN NEW BUILDINGS.

MATURE ADULTS ONLY. NO PETS.

STILL A GOOD SELECTION FROM $133 WITH ONE YEAR GUARANTEE OF NO INCREASE.

NEARING COMPLETION FOR FEBRUARY 1.

DOWNTOWN OFFICE
388-6100
RESIDENT MANAGER
384-8223
DIAMOND
DEVELOPMENTS LTD.

FERNWOOD MANOR
1575 Begbie Street

VICTORIA'S PRESTIGE ADDRESS

Third Phase Opening
MARCH

We still have a few suites left
1 BR at $128 to $140
2 BR at $169 to $175
2 BR — 2 bath deluxe suites at $206 to $225.

SEA VIEWS
SWIMMING POOL
HYDRO THERAPY POOL
SAUNA BATHS

And all the usual amenities such as locked entrance, drapes, extra soundproofing, cablevision, etc. Deluxe suites have extra bath, Mr. and Mrs. closets in master bedroom, shag carpet, automatic defrost refrigerators, etc.

Resident Managers
Mr. and Mrs. Orris
385-9453

C & D APTS.

REDWOOD MANOR
430 CHESTER AVE.

New soundproof building in quiet Fairfield area. Near shopping and park with all modern features. 1-bedroom suites available immediately.

To view please contact RESIDENT MANAGER
385-4083

FAIRFIELD—OFF COOK WALKING DISTANCE

Three newly-modernized 1-bedroom suites. LR, BR, kitchens. Stove and fridge incl. Heat and elec. supplied. Available Feb. 1. $105, $90, $90. Phone 386-3779.

UNIQUE GROUND FLOOR, waterfront suite with no steps, ideal for wheelchair user. Sitting and dining room both with fireplaces; 2 bedrooms, sunny den with picture windows overlooking Gonzales Bay. Fully carpeted. $195 per month. Lansdowne Properties Ltd. 592-7111.

FAIRFIELD, HOLLYWOOD PARK. 1 bedrm. ste. cablevision, free laundry, quiet tenants. $105 plus gar. avail. $5. Available Feb. 1st. Apply caretaker, STE. NO. 10. Aurora Mansion, 1669 FAIRFIELD RD., OR D. MUNRO, ISLAND HOMES LTD., 386-7545.

YOUR COMFORT OUR CONCERN
THE ARDMORE
1005 PAKINGTON

Quiet, convenient, de luxe, 1-bedroom suite. On bus, near park, free laundry, sundeck, free cablevision, private balcony.

$87—BACHELOR SUITE AVAILable February 1 in warm block at Pandora, Fort and Oak Bay Avenue intersection. Some furniture.

Pemberton, Holmes Ltd.
384-8126

AVAILABLE MARCH 1. ONE 1-bedroom suite, from $118. Five 2-bedroom suites from $162. Phone only extra. Children welcome. Carlton Terrace Apartments, Esquimalt. 382-6823, 9-5.

OAK BAY, COMPACT, MODERN, 1-bedroom suite, elevator, cablevision, on bus route. $120. 386-3001 or Meares, Whyte and Gower Ltd. 385-7707.

PACIFIC SHORES, 2181 HAULTAIN, beautiful large 2-Bdrm. suite. Quiet area. Adults. $135. 592-6350.

MONTREAL TRUST
1057 Fort 386-2111

ELCAMINO APARTMENTS
Bachelor suite and 1-bedroom suite February 1. 383-1340. ASK FOR OUR SPECIAL OFFER.

OAK BAY, LARGE MODERN 1-bedroom suite, clean warm quiet, near shops, bus, beach. $110. Quiet adults. No pets. 477-1420.

ROYAL BEACH APARTMENTS
Ocean front. 1-bedroom apartment, 628 Dallas Rd. $120 per mo. Ask for manager.

ESQUIMALT, FEB. 1ST. CONvenient location. 1-bedroom suite in four-plex. $85. 479-3554 before 3 p.m.

CHALET APARTMENT, 1465 Fort, 1-bedroom suite, $119, heat included. 386-9697, Apt. 20.

3-ROOM SUITE, FRIDGE AND stove, $95. 306 Gorge Road East, 383-5996.

DALLAS ROAD, LOVELY VIEW, quiet mature couple or lady pensioner. 382-5698.

BEACON TOWERS, 240 DOUGLAS on Beacon Hill Park. 1-bedroom suite, 385-4658.

$130—2-BEDROOM SUITE, HEAT and cablevision included. Kathlynn Apartments, 639 Constance. 386-8126.

2-BEDROOM SUITE NEAR TOWN, adults only. 383-8818.

129 APARTMENTS TO RENT UNFURNISHED

NOW RENTING
OPEN FOR VIEWING
9 A.M. to 9 P.M.
THE BRAND
NEW
SKYLINE GORGE
APARTMENTS
2925 QU'APPELLE

Spacious suites with PANORAMIC VIEW, OVERLOOKING THE BEAUTIFUL GORGE WATERWAYS.

—Wall-to-Wall Carpets
—Colored Appliances
—Extra Spacious Closets
—Large Balconies
—Free Cablevision
—Controlled Entrance
—Elevator

Resident Caretaker
Suite 101

One-Bedroom Suites
From $125.00

Two-Bedroom Suites
From $155.00

Quiet convenient location near stores and transportation.

BROWN BROS. AGENCIES LTD.
1125 BLANSHARD ST.
385-8771

BRAND NEW
OPEN FOR VIEWING
9 A.M. to 9 P.M.
Nelson Lodge Apts.
1337 Saunders St.

Excellent location away from heavy traffic overlooking LANG COVE.
Turn Right off Esquimalt Rd. at Nelson.

—Excellent Soundproofing
—Wall-to-wall carpets
—Controlled Entrance
—Balconies
—Silent Elevator
—Free Cablevision
—Resident Manager—Suite 207.
—Sauna Bath

1-Bedroom Suites from $125

2-Bedroom Suites from $160

Let the resident caretaker show you through these lovely suites. Free transportation to view these spacious suites.

BROWN BROS. AGENCIES LTD.
1125 BLANSHARD STREET
385-8771

BRODERICK MANOR
500 RITHET

De Luxe
Spacious Suites

—ONE BLOCK FROM OCEAN
—NEAR PARK AND CITY
—CORNER MENZIES AND RITHET
—SPACIOUS BRIGHT SUITES
—WALL-TO-WALL CARPETS
—CHINA CABINETS, DRAPES
—COLORED APPLIANCES
—SUPERIOR SOUNDPROOFING
—STORAGE ON EACH FLOOR
—INTERCOM AND CONTROLLED ENTRANCE
—FREE PARKING AND CABLEVISION
—1-BEDROOM FROM $135
—2 BEDROOMS FROM $165
—BACHELOR $118
—MANAGER, SUITE 407

PHONE 382-5846

McADAMS INVESTMENT LTD.

"CASA MONTEGO"
1035 PENDERGAST

This luxurious block in Spanish design, on a quiet street near park and shops.
1-bedroom $135
Call Res. Manager, 384-1044.

"SIERRA VILLA"
547 NIAGARA ST.

New Spanish style apartment with modern conveniences, superior soundproofing. Walking distance to town, Beacon Park and waterfront.
1 bedroom $130
Bachelor suite $115
Call Res. Manager, 385-8850

"VANCOUVER VILLA"
710 VANCOUVER

Luxurious block, all modern conveniences
1 bedroom $130
Call anytime G and O Holdings
388-7331 or 382-3308

REGENT TOWERS
415 Michigan St.
383-6212

Bachelor Suite $92.50

One Bedroom Suites
$128.75 to $133.25

North West Trust
386-3534

AN ADDRESS OF DISTINCTION

1035 Belmont Avenue
CAMOSACK MANOR

Executive 1 and 2-bedroom suites in park-like setting available shortly in Victoria's tallest hi-rise apartment block. Extra large rooms, exciting views. Other features include:

Free laundry
Two elevators
Saunas
Two observation lounges on roof
Banquet room
Guest parking
Guest sleeping rooms
Controlled entrance

These suites must be seen to be fully appreciated. Contact resident managers, Capt. and Mrs. Duncan, 386-0191.

WESTWOOD ARMS
1150 HILDA STREET

2 bedroom corner suite, 2nd floor, free laundry and parking. Available February 1. Mature people only. $140 per month. Resident Manager, phone 384-2597.

ONE-BEDROOM, NO PETS OR children. Elderly people preferred. Free cablevision, laundry, and parking. $110. Available February 1. 385-7025.

AVAILABLE IMMEDIATELY, 1 bedroom suite, across from shopping centre, near Jubilee, $120 a month includes everything except light. 592-2064.

LARGE 1 BEDROOM SELF-CONtained suite, fireplace, range and fridge, 3 piece bathroom, wall-to-wall carpet throughout. Lake view, no pets. 478-1436.

MODERN 1-BEDROOM SUITE. Cablevision, light, heat and water supplied. Adults $110. 384-5304.

LEELA HEIGHTS 1527 FORT ST. De luxe 1 bedroom suites from $120. February 1. With view. Belmont and Fort. 382-1436 or 383-5469.

SPACIOUS APARTMENT WITH fireplace in beautiful home near park and sea. $145. Quiet adults only. 384-7045.

2-BEDROOM SUITE, $140. FEB. 1st. Baby under 1 yr. welcome. 382-0120.

129 APARTMENTS TO RENT UNFURNISHED

WATSON MANOR
1000 McCLURE

At the corner of Vancouver and McClure—an ideal location on a quiet street near the Cathedral and the park within easy walking distance of downtown.

One-bedroom suites from $135 including parking, cablevision, and plenty of heat, with one-year guarantee of no increase.

Mature adults only—No pets.

Resident Manager 384-8223
Downtown Office 388-6100

Diamond Developments Ltd.

BRAND NEW

OAK VIEW APARTMENTS
3420 QUADRA ST.

Now Renting
64 Luxurious Suites

—Bachelors
—1-bedroom suites from $127
—2 bedrooms
—All modern conveniences
—Close to shopping
—Bus stop at door
IMMEDIATE OCCUPANCY

Contact Res. Manager
Phone 384-6218

NOW RENTING

CROFT MANOR
128 CROFT

38 De Luxe Suites

INDIVIDUAL HEAT CONTROL
WALL-TO-WALL CARPETING
ELECTRIC KITCHEN,
AUTOMATIC STOVES
FREE CABLEVISION
LAUNDRY FACILITIES
LARGE BALCONIES
EXCELLENT SOUND-PROOFING
ELEVATOR
CONTROLLED ENTRANCE
CLOSE TO SEA AND PARK
1 BDRM. STE. FROM $125
2 BDRM. STE FROM $145

RESIDENT MANAGER PHONE
383-6172 382-8096

CARNABY TERRACE APTS. — 1520 Belcher Ave. — 2 BR. Apts. avail. now $151 — $185 — 1 BR — $131 per month. RESIDENT MANAGER, 385-5959.

DINGLEY DELL APTS. — off Selkirk Ave. on Gorge waterfront — 1-BR suite avail. Feb. 1st — $120 per month. RESIDENT MANAGER, 384-3989.

ROCKLAND AREA — 1-BR. suite with balcony overlooking large garden. Avail. now, $130 per month.

SPRING APTS. — 1260 Pembroke St. Modern Apt. block — 1-BR suite avail. Feb. 1st — $108 per month.

BOORMAN INVESTMENT CO. LTD.
1111 GOVERNMENT STREET
386-9212

CASA DEL MAR
1625 Richmond

1—1BR at $127
1—2BR at $152

in this luxurious Block located near Bus and stores.
Call Res. Manager, 385-4250

CASA DEL RIO
1535 Jubilee

1BR suite at $133

in this beautiful Block which features a quiet street, near shops and Bus, plus all conveniences of luxury apartment living.
Call Res. Manager 388-4574

C & D Apts.

MARIFIELD PARK
562-6 Simcoe St.

Large, beautifully decorated apartments with sunken baths. 12x15 bedrooms and plush wall-to-wall carpets.

1 Bedrm. from $125
2 Bedrm. from $155
Adults only — No pets
Resident Mgr. 383-7628

Goward Developments Ltd.

OAKRIDGE HOUSE
2646 COOK ST.

New apartment with lovely wall-to-wall carpets, electric kitchens, balcony, controlled entrance, resident caretaker.

One bedrom suites from $130
Two bedroom suites from $160

Brown Bros. Agencies Ltd.
1125 Blanshard Street
385-8771

WOODRIDGE MANOR
2230 CADBORO BAY RD.

Oak Bay. Lovely carpeted one-bedroom suite. Coloured appliances. Elevator. Controlled Entrance. Close to bus and shopping. Resident Caretaker. $140.

Brown Bros. Agencies
1125 Blanshard St. — 385-8771

SUITES AVAILABLE

HAMPSHIRE HOUSE
1159 BEACH DR.

RENTAL AGENTS:
P. R. BROWN & SONS LTD.
762 Fort 385-3435

MADRONA MANOR
1955 ASHGROVE

2-bedroom suite, $160. Modern conveniences, free laundry, close to hospital, bus and stores. Available February 1. Call resident manager, 382-8096.

OAK BAY TOWERS, 1400 NEWport spacious modern 1 bedroom suite, elevator, cablevision, etc., bus at door. Immediate, $130, also for January 1 and February 1. 383-0908 or Mears Whyte and Gower Ltd. 385-7707.

OAKLANDS MANOR
Hillside-Cedar Hill Road
New block near Simpsons-Sears
Elevator, Balconies, Cable TV
1 Bedroom from $125
Res. manager 383-4808 or 386-0266

TREMAINE APT. FORT AND STANLEY
1-bedroom suite, $117.50.
BELMONT TERRACE APT.
Large 2-bedroom suite, $150. 592-2218.

GREEN ACRE COURT
1224 Balmoral Rd.

FEB. 1—1-BDRM. SUITE — ELEvator, W to W carpet, walking distance to town, free C TV, $118. Res. Mgr., 386-9872, 384-1622.

SEACREST APTS., SIDNEY. $110. Large 1-bedroom suite with tremendous view of the Gulf Islands, etc. Drapes, cablevision, heat, hot water and laundry. Sorry, no children or pets. 656-1074.

ATTRACTIVE UPSTAIRS 1-BEDroom suite in charming older home, adjoining Oak Bay Village, newly decorated, fridge, stove, drapes included. Suitable for mature lady. $115 per month. 383-6294.

GORGE VALE APTS.
1180 Colville Road

Available now, deluxe 3 bedroom suite, wall-wall carpeting, intercom, 1½ bath, overlooking golf course, $150. 383-3139, 388-7229.

BEAUTIFUL, CHARMING, spacious 1-bedroom suite with fireplace, fridge, stove, cable, heat, hot water included. Off Lampson St. adults. $135. 382-5240.

LARGE 1-BEDROOM, SELFcontained suite, range and fridge. Close to bus. $95, heat included. 385-4167.

BACHELOR SUITE, $80 A MONTH. Free parking, cablevision, heat and water. 1281 Pandora. 388-9097.

LARGE, WARM, 1 BEDROOM Suite in Fairfield. 385-7370

129 APARTMENTS TO RENT UNFURNISHED

DUNSMUIR HOUSE
831 DUNSMUIR ROAD

Large suites — quiet seclusion in beautiful grounds with views of ocean, mountains and harbor.

Available Immediately—

One 1-bedroom, carpeted $129

Available Feb. 1—

One 1-bedroom, carpeted with fireplace $140

Available March 1—
One 2-bedroom, carpeted $150

One-year guarantee of no rent increase.

Adults Only — No Pets

Resident Manager — 388-4943
Downtown office — 388-6100

Diamond Developments Ltd.

THE
RICHELIEU
and
FONTAINEBLEU
3159 Shelbourne St.

Spacious 1 and 2 bedroom suites available in these de luxe new apartments opposite major shopping centre. Located on bus line.

1-bedroom suites from $125.00
2-bedroom suites from $166.00

To view these attractive suites please call the resident manager at 592-9290 or by calling the rental agents.

P. R. BROWN & SONS LTD.
762 Fort Street, 385-3435

BRAND NEW
THE "VALENCIA"
660 Niagara St.

Choice, quiet location near Beacon Hill Park and waterfront. Superior soundproofing, elevator, wall-to-wall carpet, controlled entry, balconies, colored appliances and drapes. Free cablevision.

One-Bedroom and
Two-Bedroom Suites

Reserve Now
Resident Manager
Suite 109
Telephone 386-2843

MAKE RESERVATIONS NOW
Resident Manager. Ph. 384-6741

GORDON APARTMENTS

CHILDREN WANTED

60 units for rent. New. We offer 2 and 3-bedroom suites, with separate fridge, stove, washer, dryer and electric heated. Close to bus, schools and shopping centre. Phone 477-6812; or after 6 p.m. 477-5380.

VILLA ROYALE
964 HEYWOOD AVE.

Luxury apartment. Complete information from RENTAL AGENTS:

P. R. BROWN & SONS LTD.
762 Fort Street 385-3435

CAPTAIN COOK APTS.
1025 SUTLEJ

We offer you protection against rent increases.
—1-bedroom suite, $125, available Feb. 1.
—1-bedroom suite, $135, available March 1. W to W carpet, balcony. Drapes, cablevision, free parking, intercom, Beacon Hill Park area. Resident manager. Adults. No pets. 385-8059, also eves. 477-4434.

P. R. BROWN RENTALS

CAROLWOOD APTS. 1381 Pandora Ave. Phone 382-6494. Modern Block. One-bedroom suites from $120. Also two-bedroom suite $145. Available Feb. 1, 1970.

P. R. BROWN & SONS LTD.
762 Fort Street 385-3435

CARIBBEAN APTS.
1940 FORT ST.

—2 one-bedrom suites, $115 per month. Available immediately. W-to-W carpet, drapes, cablevision, free parking and laundry facilities. Excellent location on Foul Bay and Fort Adults. No pets. 385-8059, also evenings, 592-9148 and 477-4434.

* * * * * *

BEGBIE OAKS
1550 Begbie St.

Cozy studio ste. in modern apt. No steps. Quiet location. FREE heat and cablevision. All modern conveniences. Quiet middle age tenants. $98. 383-3637, 479-3077.

* * * * * *

CARLYLE APARTMENTS
230 OSWEGO

Two — 1-bedroom ste., $125 and $130. Avail. immed. and Feb. 1. Drapes, cablevision, intercom, free parking and laundry facilities. Resident Manager. Adults. No pets. 382-6542 also evenings, 477-4434.

CHRISTIE POINT APTS.
PORTAGE INLET WATERFRONT

3-bedroom townhouses. $180, rent includes heat, washer, dryer, range, fridge, cablevision, living room drapes, excellent location. 385-0644. 2951 Craiggowan Rd. NO PETS.

BARRINGTON MANOR, OAK BAY. 1 and 2 bedroom suites $135 and $150, wall to wall carpet, elevator, cablevision, references required. Bus stop at door. Phone 592-7305.

"ROCKCLIFF MANOR
1317 HILLSIDE AVE.

De luxe 1-BR. ste. $130.00. Western Homes Ltd., 382-2157 or manager, 384-3291.

COACH HOUSE APARTMENTS, 1255 Grant St. Bachelor suite, available Feb. 1. $90 per month. Phone 385-7334.

$138 2-BEDROOM. CABLE TV. modern conveniences. Clearview Apts., 1258 Yates. 386-1961 or 384-7785.

1 BEDROOM SUITE, FRIDGE, stove, heat, cablevision, water supplied. $115. 592-1301.

2 BEDROOM, STOVE AND fridge. Available Feb. 1. Quiet family only. Large rooms. 385-3856.

130 APARTMENTS WANTED

WANTED UNFURNISHED SUITE, ground floor level, close to Oakcrest Food Store on Quadra. 382-2317.

WANTED: SUITE, COTTAGE, OR small house with character, preferably waterfront or view. 385-5383.

SPACIOUS, BRIGHT, SELF-CONtained apartment in Beacon Hill-Foul Bay area for young writer and wife. 388-5959.

131 DUPLEXES TO RENT

SIDE BY SIDE DUPLEX
SHEERWATER ROAD

Looking for the best? Well we have it brand new

137 HALLS, WAREHOUSES, STORES AND OFFICES TO RENT OR WANTED

NOW AVAILABLE
$200 1080 SQ. FT.

Excellent store or office space, ground level. Just within the three-mile circle. Loads of customer parking.
For Viewing or Information Call
Brown Bros. Agencies
1125 Blanshard St.
383-8771

QUADRA AT MacKENZIE
One single or two interleading offices. Telephone answering, some typing, abundant parking and all utilities included. $100 a month.
Jaguar Rental Service
479-4422

MONTREAL TRUST Building, 1061 Fort St. Desirable office space. Ideal for barristers and solicitors or accountants, or anyone wishing prestige accommodations.
MONTREAL TRUST
1057 Fort 386-2111

JOHNSON ARCADE
727 JOHNSON STREET
Modern retail shops and offices at very reasonable rates available now.
LANSDOWNE PROPERTIES LTD.
TELEPHONE 592-7111

ARMY, NAVY AND AIRFORCE hall for rent, 1001 Wharf St., private parties, meetings, etc., capacity 150, elevator service, some kitchen facilities. Mr. Copp, 383-4923.

1200 SQUARE FEET
of modern renovated office or store space. Ideal contractor's or realtor's office. Only $250 per month.
Ross Corby, 385-1431
Quadra Realty Ltd.

OFFICE FOR RENT. CENTRAL location. Approximately 300 sq. ft. including vault, with some office furniture if required. Victoria Press Box 142.

DOWNTOWN OFFICE SPACE
Excellent location, easy walk-up stairs. Up to 6,000 sq. ft. available or portion thereof. Very reasonable. Victoria Press, Box 134.

RECEPTIONS, MEETINGS, DANCES, etc. Kitchen Facilities. 385-9024.
MONTREAL TRUST
1057 Fort 386-2111

OAK BAY VILLAGE, MODERN first-floor offices, wide easy staircase. Parking available. 255 sq. ft. and up. From $65 per month. 385-7707. Mears, White and Gower Ltd.

TWO SMALL OFFICES
Reasonable rent with all services provided. Professional bldg. in good area. Mr. Devine, City Brokerage, 386-3547.

PRIME MEDICAL OFFICE SPACE available now, 1175 Cook St. Apply Ste. 302 or phone 386-9212.
Boorman Investments Co. Ltd.

SPACE FOR RENT, APPROXImately 400 sq. ft., heated, large doors, Burnside town end. 384-2111 or 477-4044.

SMALL OFFICE, NEWLY decorated. 800 block Fort, $45 includes light and heat. 383-0111 or 385-7868.

LARGE OR SMALL HALL FOR rent. Elks Club. 384-4413.

140 PERSONAL LOANS AND INSURANCE

Buying Your Home?
NEED MONEY!!
Borrow
$2,000 from $20 p.m.
$3,000 from $50 p.m.
$10,000 from $100 p.m.
Any amount, anywhere, for any worthwhile purpose.
—1st mortgages from 10¾ per cent per annum
—2nd mortgages from 14 per cent per annum
For immediate information without obligation call
Mr. R. de Montigny
382-9111
INVESCO REALTY
1800 Blanshard St.

LOANS TO HOME OWNERS
$1,550 to $25,000
for any purpose.
Reduce Your Payments By
50 per cent or more at low, low rates you can afford to make.

BORROW	PAYMENTS
$2500	$30.38 Approx.
$4000	$48.61 Approx.
$5000	$60.76 Approx.

Examples based on amortization to 20 years—5 year term.
PHONE 386-9715
AVIS ACCEPTANCE CORPORATION

HOW MUCH MONEY DO YOU NEED? FOR A HOMEOWNERS LOAN, LOW INTEREST RATE, EASY MONTHLY PAYMENT, CALL ABELL AT 386-7565 OR 384-5808 EVENINGS.

Money for homeowners. Any worthwhile purpose. Monthly payments you can afford to make. Call AVIS at 386-9715 or eves., 385-4165.

INVESTORS
Today's safest investments are secured by real property. Choose from our wide selection of high yield mortgages each showing good equity. Mr. Parkin at 386-7565.

MONEY TO LOAN ON MORTgages. Quick decisions. Also agreements and mortgages purchased for cash. See us for top price.
A. BERNARD & CO. LTD.
655 Fort Street 384-9335

141 MORTGAGE LOANS AND INSURANCE

PAY OFF
ALL YOUR BILLS
NOW!
$1,500.00 to $25,000.00
Pay off all your bills, put extra cash in your pocket and cut your payments by ½ or less.
1. No longer is it necessary to deal with small loan companies or assorted finance companies.
2. Your home need not be paid for.
3. Low payments—reasonable rates.
4. No hidden charges or costs.
5. Loan by phone—we come to your for free consultation.
6. Modern Finance is an expert on debt consolidation.

BORROW THE MODERN WAY
MODERN FINANCE (VICTORIA) LTD.
Phone 384-4105
345-777 Broughton St., Victoria, B.C.

HELP YOURSELF TO A BALANCED BUDGET! RENT EXTRA ROOMS WITH A CLASSIFIED AD. DIAL 386-2121 NOW!

IF YOU WANT
A LOAN
SEE US
FOR A
ONE CALL
ONE STOP
INSTANT SERVICE
HOMEOWNERS
MORTGAGE LOAN

ANY AMOUNT — ANY REASON
Better still, your property does not have to be paid for. You tell us how much you can pay per month. Let us come to you. Take advantage of our home service. Make an appointment today for us to discuss your borrowing powers and needs in the comfort of your own home. Day or evenings with obligation.

All information held in strictest confidence. Service is quick and courteous.

MORTGAGE DEPT.
MR. JOHN LUKAZ
385-9741

24-HOUR SERVICE
WE PURCHASE
EXISTING MORTGAGES
AND AGREEMENTS FOR CASH
REFINANCING OR FIRST
MORTGAGES A SPECIALTY
J. A. HENDERSON REALTY LTD.
1010 BLANSHARD ST.
OR EVENINGS, 592-1908.

BLOCK BROS.
"SUCCESS THROUGH SERVICE"
1ST AND 2ND MORTGAGE FUNDS NOW AVAILABLE
—For Refinancing
—For Consolidation
—For Investment
—For Property Purchases
We offer fast courteous service, in our office or in the comfort or your own home. Evening appointments easily arranged. CALL NOW
BLOCK BROS. REALTY LTD.
MRS. L. RICH
MORTGAGE DEPT.
477-1841 or 479-2806 (res.)
3636 Shelbourne

2nd MORTGAGE LOANS
FROM PRIVATE FUNDS
WITHOUT BONUS
At a fully-disclosed and reasonable interest cost chargeable only from the date of loan to the day of payoff.
WE CAN USUALLY OBTAIN A HIGHER PRICE for your second mortgage or agreement. VICTORIA and UP-ISLAND. Your document can be appraised for immediate sale for cash without obligation or I will arrange a loan against this document to save you money if this plan is best for your circumstances.
COUNTRY, UP-ISLAND AND GULF ISLANDS MORTGAGES
REFINANCING A SPECIALTY
VACANT LAND AND LAND DEVELOPERS LOANS ANYWHERE
Please call Mr. Thomas at
DOUGLAS HAWKES LTD.
990 blanshard st.
384-7128 Res. 479-6382

MONEY AVAILABLE
If you require a loan we have the following amounts available for First Mortgages at competitive interest rates: $5,000, $6,000, $7,000, $8,000, $10,000 $12,000, $15,000, $20,000.
P. R. BROWN & SONS LTD.
762 Fort Street 385-3435

FIRST QUALITY MORTGAGES
$7,600, 10½ per cent $80 per mo. This mortgage is on a modern, full-basement home worth over $16,000. We also have a 12 per cent, two-thirds mortgage available on a new home. $13,000 needed.
We can invest amounts of $2,000 or more in portions of very well secured 1st mortgages, giving an interest rate in excess of 10 per cent.
Call Vincent Holmes 384-8124
PEMBERTON, HOLMES LTD.
1002 Government Street

CASH FOR YOU
If you have sold your home and are carrying a balance on agreement for sale, or second mortgage, and would like all your cash now, we will buy your agreements or second mortgage for cash.
Just phone 385-6741
848 Fort
J. Donald Smith Ltd.

MONEY TO LOAN FOR
—AGREEMENTS FOR SALE
—INTERIM FINANCING
—SECOND MORTGAGES
—DEBT CONSOLIDATION
—HOME IMPROVEMENTS
OR
YOUR PRESENT MORTGAGE OR AGREEMENT MAY BE PURCHASED.
CALL NORMAN L. ROSS or KELLY E. DICKSON, 386-1361
CANADA PERMANENT TRUST COMPANY
FORT AND DOUGLAS

— MONEY —
Money . . . to Loan . . . to Buy
We Build, Remodel or Refinance.
We loan in All Areas. Mortgages and Agreements for Sale bought and sold. Second Mortgages and Interim Money. Complete, Confidential Service.
BOULTBEE, SWEET REALTY
737 Fort Street
388-5561 — 24-Hour Service

MONEY — WE HAVE MONEY for Commercial Projects — Interim and — First Mortgages only — $150,000 Maximum for any one mortgage. Contact Mortgage Department Boultbee, Sweet Realty Limited, 737 Fort Street, Victoria. Telephone 388-5561.

LET "MR. MORTGAGE IN VICTORIA" arrange a better dollar deal for you! Private investors, lowest rates. Call DON HARVEY. 385-0167.

MONEY
FOR MORTGAGES
LOW PAYMENTS
R. DOUGLAS AGENCIES
386-8401

1ST QUALITY MORTGAGES
$7,600, 10½ per cent $80 per mo. This mortgage is on a modern basement home worth over $16,000. If you have $2500 or more to invest and wish conservative well chosen mortgages, call Vincent Holmes, 384-8124 PEMBERTON, HOLMES LTD. 1002 Government St.

HOMEOWNERS: CALL 386-2451 FOR LOW COST MORTGAGE LOANS. EASY TERMS. AVCO FINANCIAL SERVICES.

MORTGAGE
FUNDS WANTED
GOOD COVENANT
GOOD PAYMENTS
386-6191

MORTGAGE OR AGREEMENT
For sale: Will trade for almost new 1969 Chrysler New Yorker 4-door h.t., fully equipped. 386-9715 or evenings 385-4165.

142 WANTED TO BORROW

INVESTORS!
Large Portfolio of Individual Mortgages.
Guaranteed Yields up to 18 per cent.
Excellent Equities and Covenants.
For example:
1st Mtge.—$9,000 at 15 per cent at $125 at mos. 3 year term. Property value $18,000.
1st Mtge.—$22,000 at 14 per cent at $270 at mos. 3 year term. Property value $26,900.
1st Mtge.—$7,500 at 18 per cent at $118 at mos. 5 year term. Property value $11,500.
2nd Mtge.—$8,600 at 18 per cent at $135 at mos. 3 year term. Property value $30,000.
Existing 1st $13,850 at 7½ per cent.
2nd Mtge.—$3,200 at 15 per cent at $50 at mos. 3 year term. Property value $25,500.
Existing 1st $18,500 at 9 per cent.
2nd Mtge.—$5,500 at 18 per cent at $82 at mos. 3 year term. Property value $24,600.
Existing 1st $14,000 at 12 per cent.
Drop into our office or phone
EMBASSY INVESTMENTS LTD.
727 Johnson St. Ph. 385-5702

Qualified Investments
1st Mtge. of $13,000 at 14 per cent. Property evaluated at $32,500 (Up-Island).
1st mtge. at $9000 at 12 per cent on an Esquimalt property valued at $20,000.
1st Mtge. at $12,000 at 12 per cent on an $18,000 Fairfield home.
Call
Mr. R. de Montigny
382-9111
INVESCO REALTY
1800 Blanshard St.

$14,200 BUYS $15,466
FIRST MORTGAGE PAYABLE $169.21 PER MONTH INCLUDING INTEREST AT RATE OF 10½ PER CENT. SECURITY IS FOUR-BEDROOM, TWO-BATHROOM HOUSE, LOCATED ON LOT HAVING 123 FT. OF WATERFRONTAGE ON SHAWNIGAN LAKE. FOR FURTHER INFORMATION PLEASE CALL L. THOMAS AT DOUGLAS HAWKES LTD., 990 BLANSHARD ST. PHONE 384-7128 OR (RES. PHONE 479-6382).

$12,500 AT 10½ PER CENT. FIRST mortgage. 382-6985.

144 REVENUE PROPERTY

SALES OR TRADES
Cook St. 25 suites, Vacant lot. $195,000. Attractive Mtge. No Vacancy, smaller Apt. as part payment.

CLOSE IN
13 suites, all corner suites. Best Building. Attractive price for cash or couple duplexes as part payment.

SEAVIEW 38 SUITES
Large NHA Mtge. Equity $125,000. Cash or trade for larger Bldg.

PERSONAL INCOME
Several new equity Bldg. You invest up to $10,000. You register title in your own name for income from Bldg. You have a tax shelter and your equity grows each month. Trust Co. management. Subject to approval of your own solicitor and accountant. If it's revenue investment, we have it.
Mr. Randall, 384-8169 anytime
GEORGE RANDALL
737 Pandora

30 SUITES
Walking distance from downtown with frontage of approximately 193' and 175' depth. Older but solid construction. 1 and 2-bedroom and 3-bedroom suites. Hot water heat, elevator. Moderate rents. 7½ per cent mortgage available.
$304,000

42 SUITES
Nearly new — 1 and 2 bedrooms, wall-to-wall carpet. Hot water heavy oil heat. Excellent location. Large 9 per cent mortgage available.
$525,000
apply
A. Bernard & Co., Ltd.
655 Fort Street 384-9335
SPECIALIZING IN APARTMENT AND COMMERCIAL BLOCKS

LANGFORD
LARGE LOT
TWO DWELLINGS
$18,800
—3-BEDROOM HOME — with auto oil heat — only 13 years old — carport — near school and stores — now vacant.
PLUS
—3-ROOM COTTAGE — separate garage — now rented.
Could gross over $200 per month — owner anxious to sell — For particulars on this EXCEPTIONAL INCOME PROPERTY, phone
592-2038 CY SHEARING 385-9741
J. A. Henderson Realty Ltd.

OLDER DUPLEX
IN FAIRFIELD
BESIDE THE PARK
AND SHOPPING
Pleasant most attractive accommodation in very good condition. Always rented.
$25,500
MRS. BAXTER
385-3435 — ANYTIME
P. R. BROWN & SONS

ONE OF A KIND
APARTMENT
This unique, 47 suite building is located in the finest area of Oak Bay. Breathtaking waterviews overlooking the Oak Bay Marina, Straits of Georgia and the Olympic Mountains. 12 per cent return on cash requirement of $140,000.
Contact S. M. Purches
STUART DEVELOPMENTS LTD.
477-5200 477-5151

CENTRAL PARK AREA
IMMACULATE
THREE SUITES PLUS
OWNER QUARTERS
Well maintained revenue property located in a quiet area, handy to all conveniences, top condition throughout; plus excellent income from 3 self-contained suites. Comfortable owner's living quarters comprised of 2 bedrooms, living room, electric cabinet kitchen. All furniture included. A REAL BUY at only $33,500. EXCLUSIVE LISTING with GRANT MacFARLANE, ISLAND HOMES LTD., 386-7545, anytime.

TEN-SUITER
In excellent area suitable for either live-in landlord or as an investment. Off street parking and close to all amenities. Personal reasons for selling. Information available to bona fide persons only. Call MERVE COULTER 478-3795.

BLOCK BROS. REALTY
477-1841

DE LUXE 8-8 DUPLEX
DEC. 31st COMPLETION
4 minutes to City Hall. Short walk to all schools shopping and transportation. 1100 sq. ft. 3 Bedrooms, full basement, balconies, carport on each side, plus many more features. Asking $46,500. Good terms. G. Devlin — 382-2760.
CONCORD REALTY LTD.
388-5471

144 REVENUE PROPERTY

SEE THESE BEFORE
YOU DECIDE
FIVE UNITS
4 TWO-BEDROOM
1 ONE-BEDROOM
Separate basement and furnaces. Each tenant pays own heat. Colored plumbing, HW floors. Ideal revenue property. Present gross $5,364. You pay taxes, Ins. Rents are less than market. Sell for $56,000, some trade. Stucco exterior.

QUADRA ST.
FOUR UNIT CONVERSIONS
Live here, collect $365.00 per month, more in the tourist season. Corner lot, close in, you live free, taxes, heat, light and water in fourth suite. With a substantial down payment the place will pay for itself, and give you an income. Price $34,500.
Mr. Bowen or Mr. Randall
384-8109 ANYTIME
GEORGE RANDALL LTD.
737 PANDORA

WALKING DISTANCE
TO TOWN
54 SUITES
This 1 year old building with a lge. 9 per cent mtge., is in the best rental district in Victoria. The vendor will carry large amount. The asking price is $660,000. If you are interested in this size of building call:
RICK KINNIS
I also have other apartments from 20 to 61 suites, for full particulars call:
385-7721 RICK KINNIS 479-1836
GARDNER AGENCIES LTD.

EXCELLENT REVENUE
INDUSTRY ZONED
4 Suites — Always full. PLUS 2-storey warehouse or workshop. Close to Gorge and Government. $28,000. Terms.

TOWN AND COUNTRY
LARGE LOT
COMMERCIAL
Older house on 88x183 lot. Zoned H4 General Commercial. $35,000.
CEC PEARCE or AL SOTHERAN
Brown Bros. Agencies
385-8771 anytime

WATERFRONT
BARGAIN
This is for the family that can operate a snack bar and store now vacant which is extremely busy during the summer and weekends. Has living quarters with three bedrooms. Additional revenue from two houses and excellent site for boat rentals with boat ramp now in. Lost 102x260 ft. fronting on sea front at Esquimalt Lagoon. Full price $35,000 with one third down and owner will carry the balance at 9½ per cent. Wonderful holding property. Phone GEORGE LEE, P. R. Brown & Sons Ltd., 385-3435 or 478-0903.

Investment Property
$40,000
3 view lots, each 50'x120' side by side.
1—Duplex. Rented. Revenue $185 per mo.
2—Family home, 7 rooms, older, full basement.
3—Vacant lot, paved driveway, fruit trees.
All on sewer, zoned duplex or single-family dwelling. Further information 384-4962, D. L. Macdonell, 388-5555.

B.C. Land

HERE'S A BUY
$6,000 Per Suite! Unique!
14 BACHELOR STES., mostly furnished, modern stucco bldg. in good condition. Easily operated and no vacancy problems. Grosses over $14,000. Requires app. $47,000 cash. Bal. 8¼ per cent.
FULL PRICE $84,000
S. W. Anderson Ltd.
384-9328 Res. 382-8917

3-BEDROOM NEW
DUPLEX
$34,900
385-7761
Where else can you find a new 3-bedroom duplex with 1½ bathrooms and W.W. carpeting throughout. Located in Sidney — One side is rented at $160 per month and the other side is open for your inspection. To view call Bill Knowles or Bob Hague at 385-7761.
D. F. Hanley Agencies Ltd.

6 YEARS OLD
9-2 BEDROOM SUITES
Choice view location, never a vacancy, this well constructed building pays $10,000.00 per year after all expenses. Ample parking, hot water heat with summer-winter hook-up. Large and lovely suite for owner. Full price below the average price asked today. Clear title. Terms.
Call Jack Mauch, Empire Realty Ltd., 383-1181 or 382-5736 - 592-3658.

6 SUITES — $42,500
1251 PANDORA
This conversion is grossing $6,900. Completely new inside and 100% parking. Drive by. There is a new furnace, hot water heater, cabinets, etc. For full particulars and viewing - call:
385-7721 RICK KINNIS 479-1836
GARDNER AGENCIES LTD.

SMALL PACKAGE
4 one-bedroom suites. Oil hot water heating — 10 yrs. old. $44,000.

DUPLEX
ESQUIMALT — HARBOUR VIEW. 2 BEDROOMS, ELECTRIC HEATING — HEATILATOR FIREPLACES. $27,500. FULL PARTICULARS FROM MR. FORTUNE, REALCARE ESTATES LTD., 822 Cormorant St., Tel. 388-7733.

INVESTORS
Make an offer on this fine holding property right on Oak Bay Ave. Over 10 per cent return on asking price of $22,500. Some low interest financing available.
ART PARSONS
388-6231 or 385-6863
Island Pacific Realty

NET REVENUE
$264 PER MONTH
Well located, Furnished Rooming House for young men. Community Lounges and Kitchen.
For further information call
GWEN HARE
382-8117 or 477-6083
Newstead Realty Ltd.

4 SUITES
Walking distance to town, 7¼ per cent interest. Stoves and fridges included. Every suite has there own bathroom. (Suites are always rented). Over $4500 revenue. Will trade. Full price $39,500. For further details call Doris Adams, 383-2458. Byron Price & Associates Ltd.

SOLID INVESTMENT
Five suite apartment is well situated on the Fort St. hill close to all amenities. No vacancy. Top terms with low interest rate mortgages. Asking $47,000. Call
SYL SHUMKA, 388-6231
Island Pacific Realty

ESQUIMALT
Side by side duplex, only 11 years old, living room, 2 bedrooms, sunny kitchen, full basement, lots of parking, carport, quiet street. Only $38,500. Call JOHN DUNICK, 386-1361 or 382-1671.
Canada Permanent Trust

SIDNEY
3 BEDROOM DUPLEX
As new this stylish duplex has 1½ bathrooms and many good features. Excellent financing. Try your down payment. $41,950.
477-3626 CLIFF SALMOND 385-7721
GARDNER AGENCIES LTD.

DUPLEX
Where can you kind a 2-bdrm. side-by-side duplex with revenue of $180 P.M. for only $14,900 with terms. Call Fran McVittie, 385-2458. Byron Price & Associates Ltd.

4 SUITES
Walking distance to town, 7¼ per cent interest. Stoves and fridges included. Every suite has there own bathroom. (Suites are always rented). Over $4500 revenue. Will trade. Full price $39,500. For further details call Doris Adams, 383-2458. Byron Price & Associates Ltd.

144 REVENUE PROPERTY

DE LUXE
MODERN DUPLEX
CHOICE FAIRFIELD
Truly a pleasure to show is this immaculate duplex in St. Charles area. Each side contains 19x14 living room, 12x10 dining room plus smart el. equip. kitchen with eating area, 2 10x15 bedrooms and Pembroke bath. Well landscaped 78½x132 fenced lot. Has enclosed patio each side. Full high basements are ready for development. OOM heat and dr.-in garage. Large 5 per cent mortgage can be assumed or new mortgage available. An excellent buy and a pleasure to show at reduced price of $39,900. Call
L. MARSHALL
Fairfield Realty Ltd.
385-9765 anytime

FAIRFIELD
3-SUITER
$7,000 DOWN
$7,000 DOWN
Spotless triplex located on a quiet street near the sea featuring three 1-bedroom suites with separate meters and entrances . . . Stoves and fridges included . . . Double garage . . . Full basement . . . Auto oil heat . . . NEVER A VACANCY . . . Full Price $31,900.
DICK JAMES, 385-2481
Swinerton, Stewart-Clark, Ltd.

SIDNEY
SxS DUPLEX
9 PER CENT FINANCING
Excellent potential revenue from this 1½ year old Sx-S duplex with a potential in-law suite roughed-in. 3 separate meters, hot water heating system, drive-in garage and carport. Close to school, park and Marina. Asking $40,900.
RON MacDONALD or STAN MITCHELL
385-8731
Crown Realty
G. D. Peaker Holdings Ltd.
727 Johnson St.

FIVE APARTMENTS
"2 SEAFRONT LOTS"
More than you expect for $34,500. This interesting building should keep you busy and excited — particularly with people wanting to buy it from you! Of greater interest to developers or contractors, the two lots should provide space for more than 20 apartments. Call Simon Flett anytime, 385-2471. Johnston & Co. Ltd.

SIX-SUITER
3 years old, 22 spacious rooms. Ideal for conversion into profitable light housekeeping operation in the heart of Sooke, B.C., where there is a great need of such accommodation. On an 11,000 sq. ft. lot. Asking price of $83,000 includes extra adjacent lot of 10,000 sq. ft. for expansion. Excellent terms. Phone J. Ettema at 383-7115. Ettema Realty Ltd., 1802 Cook St., Victoria, B.C.

SxS DUPLEX
3 BEDRMS, 1½ BATHS EA.
Excellent family accommodation in this one-year-old beauty. 8¾ per cent NHA mtge. can be assumed with payments of $230 p.m. including taxes. Both sides rented at $170 ea. O-O-M heating. Stoves and fridges included. Full price $39,900. Res. 479-6648 Off. 388-4271
BILL ANDERSON
J. H. Whittome & Co. Ltd.

APARTMENT BLOCKS

SUITES	MORTAGES	PER SUITE
12	9½	11,250
17	7½	9,100
24	9	12,500
31	6¼	10,000
43	8½	10,000

PHONE PAT MUSTERS TODAY for full details. 383-4151 or 383-3789.
Block Bros. Realty Ltd.

46 SUITES
Prime location, 1½ years old, recommended building to buy with $160,000 down and cash flow of $15,956. OR see me for 23 suites in good location.
AMMY COHEN
388-4401, 384-4075
Shirley Philps Homefinders Ltd.

11% — 14%
GUARANTEED
We can offer guaranteed investments from $10,000 to $500,000. Enquire now.
R. DOUGLAS AGENCIES LTD.
386-8401
(Anytime)

TRIPLEX
MUST BE SOLD
Exceptionally high revenue from this older bldg. Structurally sound. Needs decorating. ALL REASONABLE OFFERS WILL BE CONSIDERED. Asking $22,900 full price. (Terms). Call LOU BLOOMFIELD, 386-2955 or 592-6418 for details.
Mayfair Realty Ltd.

DUPLEX
ONLY $3,000 DOWN
Up and down duplex, upper Hillside area. Has three bedrooms in each suite. Total revenue $275 per month. Full price $22,900 with only $3,000 down. Substantial first mortgage and owner will carry the balance. Phone GEORGE LEE, P. R. Brown & Sons Ltd., 385-3435 or 478-1903.

UP-DOWN DUPLEX
844 Dunsmuir — MUST BE SOLD — ALL OFFERS WELCOMED. 3 bedrms., living rm. and kitchen UP: 2 or 3 bedrms. down, living rm., kitchen OOM heat, propane ranges. Very roomy. Call KEN JENSEN, ISLAND HOMES LTD., 386-7545, Res. 592-9079.

DUPLEX
Central location on high view site. Large 4-bedroom unit now vacant, 2-bedroom unit rented. Full basement, new furnace and wiring. For further information and to view call JOHN D. BOSDET at 386-7521, or 479-3916.
BOORMAN INVESTMENT CO. LTD.
1111 Government Street.

N.H.A. SIDE BY SIDE DUPLEX
Off McRae close to Simpsons-Sears, 3 years old, 3 carports, 2 bedroms each side and framed for 2 additional bedrooms in full basement on 1 side. Asking $38,900.
BRENT EWING CONCORD REALTY LTD. 388-5471 Or 652-1843.

APARTMENT BLOCK
Will be finished and ready to occupy in 6 weeks. 20 suites, best of construction, best rental area in city. Full price $249,000.
385-7721 HAROLD WARE 382-1461
GARDNER AGENCIES LTD.

PRIME LOCATION ON CITY border, 3 commercial zoned lots and 5 suite furnished rooming house. This property has limitless potential. Reasonably priced at $79,000 — name your terms — trade considered. 592-7403.

HOME PLUS DUPLEX
Country location — only $29,900. Excellent financing available.
Ted Bowden — 383-6290
City Brokerage Ltd.
386-3547

UP AND DOWN DUPLEX. FAIRfield, near Beacon Hill Park. Large lot, apartment zoning, short walk to schools, shopping centre and transportation. Owner will sell furniture. Asking $7,000 down. 385-8295 between 11 a.m.-2 p.m.

A CAREFREE INVESTMENT. 4 fully furnished units. 1-2 bedroom unit unfurnished. Grossing $6,120. Caretaker on premises. Close to park and shopping. Asking $43,500. 385-2269.

MUST BE SOLD, SIDE-BY-SIDE duplex plus large basement suite, 1-bedroom cottage and large double garage. 1.37 acres. $37,800. All offers considered. 652-3344.

145 BUSINESS OPPORTUNITIES

WHAT ARE YOU DOING?
CAPITAL AT WORK?
Become an old-fashioned Country Storekeeper. Everything sold here Hdw., Groceries, Clothing, etc. Established Peoples Market. Meet new people every day. No charge accounts. Increase your Capital and Earnings. Enjoy living and growing with a business and property. Priced to sell. Terms.
Doug Bowen, 384-8109 anytime.
GEORGE RANDALL LTD.
737 Pandora

The following choice properties are available for your viewing:
1—Trailer Park — one of Victoria's finest, situated on four acres, with lake frontage. $50,000 to $70,000 will handle.
2—Restaurant — downtown Victoria — showing excellent return. $15,000 will handle.
3—Motel — 12 units on Salt Spring Island. $50,000 will handle.
4—Motel — 16 units on Salt Spring Island, $75,000 will handle.
For appointment to discuss any of these properties, call IRA FREEDMAN of Mayfair Realty Ltd., 386-2955.

PRODUCING FRUIT AND VEGEtable farm for lease. 383-3560.

145 BUSINESS OPPORTUNITIES

RITHET AGENCIES LIMITED
714 Fort St. 382-4251

DOWNTOWN SEAFRONT
Excellent holding property $65,000. Terms flexible. Over 8000 sq. ft. on 3 levels suitable for wholesale or light manufacturing.
TED WILLS 382-4251

PROFITABLE
RESTAURANT
Smart modern restaurant in Victoria. Ideal man and wife operation; open only five days a week — short hours $15,000 down may handle — might consider trade.
TED WILLS 382-4251

EXPANSION!
Highly organized, nationwide corporation is seeking a person or persons for an exclusive franchise in Victoria. If you qualify your association will be with business and professional men. Hallmarks of our company are continuous permanent growth plus incredibly large profits. Investment requirements are $5,000. If you are definitely interested in participating with us, in the development of our company, please send a brief resume to Box 6198, Station G, Vancouver, B.C. All applications will be given consideration.

Camera Shop
Fish Boat Class "B" Lic.
Cleaning Service
Trucking Business
Apartment
Enquire now
R. DOUGLAS AGENCIES LTD.
386-8401
(Anytime)

MECHANICS — NOTE
Own your own Two-Bay Two Gas Pump Garage with no Oil Co. ties in an area close to Victoria that has a future expansion potential. Price of $37,500 includes building, equipment and a cozy modern 2-bedroom home. With a reasonable Down Payment, Vendor will carry balance with excellent terms. For full details and to view call:
Res. 479-6648 Off. 388-4271
BILL ANDERSON
J. H. Whittome & Co. Ltd.

SLEGG BROS. REALTY LIMITED
690 Broughton St.
386-6391 Anytime

STRATEGIC LOCATION
Lumber and Bldrs. Supplies business and approx. 15,000 sq. ft. of strategically located land. Within Victoria City limits. Please call Mrs. Hepburn or Ernie Fairman, 386-6391.

TRAILER PARK
AND MARINA
SAANICH INLET
Beautiful 4 bedroom mansion with full suite in basement. 82 Trailer pads, 1 acre foreshore rights, 4½ choice acres sloping to 234 ft. of beach waterfront, two cabins, coin operated laundry, all for $139,000 with $50,000 down. Balance at 8 per cent. Will take 4 bedroom home in Victoria as part payment if suitable. Bill McCulloch, 385-2471. Johnston and Co., Excl. Agents.

OFFICE
PLUS WAREHOUSE
$29,500
IDEAL FOR PLUMBER, ELECTRICIAN, CABINET MAKER, ETC., ETC. OFFICE HEATED AND HAS PLUMBING. WAREHOUSE HAS 14' CEILING HEIGHT, FOUNDATION IS IN FOR EXTENSION AND THE WHOLE CAN BE MADE TWO STOREY IF REQUIRED. FOR FULL INFORMATION, CALL MR. YELLS, 382-2101, RES. 383-5039.
HARRY FOSTER LTD.

CAFE
$5,900
Includes business, equipment, and stock. A downtown location secured by a good lease, and catering to a regular clientelle, this going concern can be operated by two persons in a profitable manner with expansion possibilities. Don't hesitate to call VIC VENTON, office 385-8741, Res. 382-8784. J. A. Henderson Realty Ltd.

GENERAL STORE — LOCATED in centre of shopping area in Greater Victoria area. Sales approx. $105,000 annually. Handling groceries, fresh meats and hardware. Good living quarters. Ideal operation for a couple. Reasonable financing. Priced at $49,000, plus inventory at cost. For further details call R. G. GIBSON, 385-9741 or 658-5133 anytime. J. A. Henderson Realty Ltd.

A BEAUTY SALON
Situated in a convenient shopping village near fine residential area. Ample parking. Five chairs and dryers. Price, $6,500. For more information —
MRS. OLIVE KER
386-3231 592-4450
BLOCK BROS. REALTY

CENTRAL SAANICH
GROCERY STORE
If you like country living and are looking for a small business to operate and augment your income — enquire about this now. 3-bedroom house and store in nice location for $29,500.
Call FRANK BUTLER
Pemberton, Holmes Ltd.
384-8126.

BUSINESS BLOCK
INVESTMENT
OPPORTUNITY
Eighteen hundred square feet in newer cement block building. Excellent downtown location. $13,000 will handle with balance to vendor. Call Mr. Hamilton, 385-8883, 386-3231.
BLOCK BROS. REALTY

City core commercial property of 90x120 at only $11.50 per sq. ft. with a 50x120 solid brick building adaptable for any commerce. Call Ben Parent of Newstead Realty Ltd., 382-8117 or 382-5219.

McKENZIE DOUGLAS
ACREAGE
5½ choice acres plus 2-bedroom home rented $125 per month. To be sewered and subdivided into approx. 25 lots. Asking $85,000, 1st mortgage $20,000, 7 per cent $125 month. G. Devlin—Concord Realty Ltd.—388-5471 or 382-2760.

KOA KAMPGROUND FRANCHISE
A moneymaker! Largest international system of campgrounds, over 300 in operation, over 400 more planned. Proven system to success in the phenomenal growth of outdoor recreation. Excellent return for absentee investors. Kampgrounds of America, Box 1138, Billings, Mt. 59103.

FULL SERVICE CAR WASH
Budg-O-Matic is the original compact car wash. Wash, wax, vacuum and towel dispenser. No property necessary. Absentee management. Low investment, high return. Phone 385-3856 or write Victoria Press Box 600.

LICENSED, FULLY EQUIPPED RESTAURANT — NIGHT CLUB
Hardwood dance floor. On 1 acre waterfront overlooking Cordova Bay. 15 minutes downtown Victoria. 3-bedroom suite for owner included. Excellent investment. 658-5752.

BEAUTY STUDIO IN RAPIDLY expanding Victoria area. 1 shampoo, 2 styling, 5 dryers. $3,200. 478-5611.

BEAUTY SALON IN BUSY AREA. Private. Phone after 6 p.m. only, 385-6814.

BEAUTY SALON IN GOOD LOCATion. 479-4083 after 6 or Sunday or Monday.

145 BUSINESS OPPORTUNITIES

SHELTERED MARINA
Located a mile from the causeway and breakwater, completely protected, 275' of waterfront, 2/3 of an acre in rapidly developing area, 1 acre foreshore lease, wharves, floats, boat rentals makes this a terrific investment. Expanding boat-owner public assures excellent returns in this business. Phone Bill Palfrey for information on this exciting property priced at $125,000 with terms. Owner may consider trades. 386-2008 or 385-8731.
Crown Realty, G. D. Peaker Holdings Ltd., 727 Johnson St.

GROCERY BUSINESS
LIVING QUARTERS
LAND
BUILDING
BUSINESS
FIXTURES
$45,000
This going concern situated in booming outlying district on major road. For health reasons MUST BE SOLD. A smart operator could expect a very substantial increase over the present $75,000 to $84,000 annual sales. A SOUND BUILDING with ample space for expansion and comfortable 1,000 sq. ft. 3 BEDROOM LIVING QUARTERS make this a very attractive proposition. Terms can be arranged. Please phone
592-2038 385-9741
CY SHEARING
J. A. Henderson Realty Ltd.

VICTORIA MOTEL
13 UNITS
9 cooking and 4 sleeping units, plus 2-bedroom living quarters. 1.4 acres of land for future expansion. Good year-round business. MUST BE SOLD. All this for only $125,000 with $45,000 down.

MOTEL OPERATORS
Once-in-a-lifetime opportunity to purchase this 15-unit near-new motel. 12 cooking and 3 large sleeping units. Ill health forces sale. Priced at only $115,000 with $45,000 down.
FRED BERGMAN: 386-2955 or 386-0790
MAYFAIR REALTY LTD.

BOAT RENTALS
FISHING RESORT
VANCOUVER ISLAND
5 acres of waterfront is famous fishing area. Camping and trailer sites. 4 trailers included. 2-bedroom home, tackle shop. 20 boats and engines. Metal and steel storage shed with electric boat hoist. Shows over $20,000 net per year. Ideal family operation. Full price $139,000 with $50,000 down. All details from B. L. Knelson, Nanaimo Realty Co. Ltd., Box 518, Nanaimo, B.C.

OUT OF THE COLD!
AND THE RAIN!
For only $10,000 FULL PRICE golden opportunity for a man and wife team to earn a comfortable living with EVERYTHING FOUND including 2 bedrooms and living room. Restaurant on highway in rapidly growing area with the equipment alone worth the asking price. Lease available and the building can also be bought. ALF PORCHER, 386-2955 or 384-5823.
Mayfair Realty Ltd.

ISLAND HIGHWAY
MOTEL
Situated in Colwood, this 10 unit and owners unit will show excellent returns. 2.2 acres with over 250' Highway frontage. This property offers plenty of room for expansion. Full price $110,000. With $45,000 down and very good financing on balance.
C. M. BUD FORBES, RES. 652-2950.
OFFICE: 885-8731.
Crown Realty G.D. Peaker Holdings Ltd. 727 Johnson St.

BUSINESS BUYS
Waterfront lodge with 75 seat dining room. Coffee shop. Seven guest rooms. Lounges and licence. Foreshore lease with pier. Marina potential, close to Victoria.
Ladies specialty store — Downtown. Doing increasing volume. Very good location. See this one soon. Call 384-8126. Mr. Frank Butler, 479

150 HOUSES FOR SALE

GARDNER AGENCIES Ltd.
899 Fort Street
385-7721

Real Estate — Insurance

OAK BAY
4 BEDROOMS, STUCCO
FULL BASEMENT
2331 PACIFIC AVE.

Drive by and call for particulars. 385-7721 CLIFF SALMOND 477-3626.

OAK BAY SOUTH

3-bedroom home in good condition. Living room with fireplace Dining room modern. Kitchen, full basement and oil heat and rumpus room, Drive-in garage, low taxes. Full price $24,900.

OAK BAY
2552 EPWORTH

2-bedroom bungalow plus extra bedroom and rumpus room in basement. Oil pkge. heating close to Catholic Schools and Church. Drive-by but do not disturb the owner. Full price $27,500.

385-7721 HAROLD WARE 382-1461

5 BEDROOMS
2 BATHROOMS
ROOM FOR 10 CHILDREN

This lge. stucco home has space aplenty. Situated on a 80x145 lot the main floor has 2 bedrooms, large, modern kitchen, extra lge. L.R., separate laundry area, colored 4 pce. bath. Upstairs you have 3 lge. bedrooms, 3-pce. bath. A full basement gives you room for more development. A new listing at only $25,900 and good terms.

385-7721 CLIFF SALMOND 477-3626

FAIRFIELD
1460 THURLOW ST.

New listing. 5-room bungalow in good condition. Living room with fireplace, dining room, oak floors, modern kitchen. 2 bedrooms and one in full high cement basement and also rumpus room. Oil heat, large lot with fruit trees. Drive by but do not disturb the owner. Full price $23,900.

HAROLD WARE
385-7721 382-1461

2 BEDROOMS
FULL BASEMENT
DUPLEXED LOT
$15,900

80'x122' lot duplex zoned with compact bangalow in white stucco. Could be added on to make a duplex.

477-3626 CLIFF SALMOND 385-1448

ESQUIMALT

6-room bungalow with 2-room mother-in-law suite. Here is a dandy bungalow in spotless condition. 3 bedrooms, lge. living room, good-sized dining room with sliding doors to sundeck. Bright modern kitchen with eating area. 4-pce. pembroke bathroom. Full basement and oil heating and drive-in garage. Good sized lots with fruit trees. Full price $29,500.

385-7721 HAROLD WARE 382-1461

COWICHAN
WATERFRONT
FISHERMAN'S PARADISE
AND RESORT

Small waterfront cabin with lot and also another extra lot. Cabin was built 8 yrs. ago and consists of two bedrooms, kitchen with living room area. Full price only $16,500.

385-7721 HAROLD WARE 382-1461

GORGE

3-bedroom, no basement bungalow on good-sized lot. 80x156. Large living room, good-sized kitchen, separate garage, no steps. Ideal for retired couple. Full price $15,800.

385-7721 HAROLD WARE 382-1461

GORDON HEAD
1561 McMORRAN AVENUE

3-bedroom bungalow, oil heat, good condition. Ideal retirement home. Low taxes. Drive by but do not disturb. Full price $16,900.

385-7721 HAROLD WARE 382-1461

STARTER OR
RETIREMENT
$18,500

This 2 bedroom bungalow (10 yrs. old) with lge. livingroom and beautiful garden can be yours. Just minutes away from Town and Country. Terms are excellent. For viewing call:

385-7721 RICK KINNIS 479-1836
or
MAURICE BARTLROP, 384-4554

B.C. LAND
& INSURANCE AGENCY
LTD.
922 Government St. 388-5555

"Serving B.C. Since 1863"

OPEN HOUSE
3386 CONNORTON LANE
SATURDAY 1:30-4 P.M.

Well kept 3-bedroom stucco family home on double lot. Can be subdivided. Separate dining room. Full high basement. EXCELLENT TERMS. Asking Price $26,900.
D. OKKER, Res. 478-4501

CITY
NEW — 6 ROOMS
PLUS LOVELY SUITE

Almost completed 6-room very well built stucco bungalow of 1400 sq. feet. Full high basement containing a large completely self-contained suite. Far superior construction and finish by a master European craftsman that is seen only too rarely today. "Seeing is believing." You won't be disappointed. Clear Title, Price $36,500. To view call Ken Walters, 385-7820, Dirk Okker, 478-4501.

WE ARE PLEASED TO
OFFER FOR SALE
THIS DELIGHTFUL
ROCKLAND AVE. HOME
CONSISTING OF:

Entrance Hall, Living Room with Fireplace, separate Dining Room (all wall to wall carpeting). French doors from Dining Room to garden. Compact cabinet electric kitchen. Small bathroom on main floor.

Attractive staircase up to three lovely bedrooms (all wall to wall carpeting) and vanity bathroom. Ample cupboard space in bedrooms and linen cupboards in hall, etc.

Part basement with Oil-O-matic furnace and storage. Wired for washer and dryer. New large domestic hot water tank. Copper plumbing. Handy garage access from house. Small and attractive garden, nicely treed, easily maintained.

Realistically priced at $32,000. A B.C. Land Exclusive. For appointments to view please call:
Leighton Lovitt.
388-5555

24 Hour telephone answering service.

$1500 DOWN
HAPPY VALLEY

New, modern, three-bedroom bungalow. No basement.

First Mortg.	$13,000
Prov. Gov't. Second Mtge.	5,000
Down Payment	1,500
Price	$19,500

Mr. C. Carpenter or P. Hope
B.C. Land
922 Gov't. St. 388-5555

OWNER SELLING; SEA VIEW, 4-year-old 3-bedroom bungalow. On ½ acre landscaped lot. Living room with fireplace, dining room with glass door to sundeck, eating area in kitchen, mud room off full basement with rec. room. 8½ miles past Victoria, close to Fat Bay Hwy. $26,900. 652-2757.

150 HOUSES FOR SALE

SWINERTON
STEWART CLARK
LTD.
608 Broughton St. 385-2481

$1,000 DOWN
$175 MONTH

ATTENTION MR. FIXIT
3 BEDROOMS
FULL BASEMENT

This is not an Uplands Rancher but is an older home requiring some repairs, elbow grease and paint . . . 18x12 Living rm . . . 14x10 Dining rm . . . 20x11 Family rm with fireplace . . . Large family kitchen . . . Oil Heat.

FULL PRICE $15,900
DICK JAMES, 385-2481

COLWOOD
IDEAL RETIREMENT
OVER ⅓ ACRE

7% MORTGAGE!!

Cosy 1100 sq. ft. stucco bungalow located on a quiet street just a stone's throw from the Colwood Shopping Plaza featuring . . . 24x14 living rm with fireplace and oak floors . . . 2 nice bedrooms . . . modern electric kitchen . . . sparkling 4-pc. bathroom . . . handy utility plumbed for washer-dryer . . . auto oil heat . . . chicken and bird houses.

FULL PRICE, $19,900
DICK JAMES, 385-2481

$2500 DOWN
IMMACULATE!
POSSESSION—2 WEEKS
3 BEDROOMS—BSMT.

Excellent starter or investment home with thru hall, LR, electric family kitchen, 3-pce. bath, Torginal floors, 1 main floor bedroom and 2 large bedrooms up. OOM heating, copper plumbing, good wiring, completely renovated. Owner transferred — will give possession in 2 weeks!

FULL PRICE $16,500
ED JUPP, 385-2481

IMMEDIATE POSSESSION
3 BEDROOMS
FULL BASEMENT
GLANFORD AREA
MODEST DOWN PAYMENT
OR TRADE

This home has been completely renovated although it really didn't need it for it is only about 8 years young. You should make certain that you see this home for comparison at least. Exceptional value at $23,500. Call Roy Green, 384-9755 anytime.

REDUCED
REDECORATED
READY FOR OCCUPANCY

A charming semi-Tudor with 3 bedrooms and den or 4 bedrooms, double plumbing, oil heat. For appointments to view please phone Miss Courtnall 385-2481 or 385-7543.

UPPER LANSDOWNE

A ONE STEP ENTRANCE to this well built 8-year-old home with full high basement, rec. room with fireplace space for 4th bedroom and roughed-in plumbing for third bathrm. A most desirable property close to Uplands Golf Course. For further particulars please call Miss Courtnall, 385-2481 or 385-7543.

TUDOR CHARM
RURAL SETTING

Close to the sea but sheltered and just a few minutes to city centre, this delightful 8-year-old home has 3 or 4 Bedrooms, adequate plumbing, den, charming living room with fireplace, and bay window, separate dining room, large utility room off functional kitchen. Full high basement and plenty of space for further development. Immediate possession and substantial reduction in price. For further particulars please phone Miss Courtnall, 385-2481 or 385-7543.

OAK BAY WATERFRONT
3 BEDROOMS AND DEN
DOUBLE PLUMBING

WITH VIEWS OF MT. BAKER, OLYMPICS AND SOOKE HILLS. Situated in a CHOICE QUIET AREA this EXCLUSIVE home has full basement, copper piping, hot water oil heat, etc. For further particulars please phone Miss Courtnall, 385-2481 or 385-7543.

MAGNIFICENT
RESIDENCE
PANORAMIC VIEW
SPACIOUS ROOMS

A historical residence in the Rockland area, half timbered, stucco and cedar siding exterior, three levels, beautifully panelled and appointed rooms, 8 bedrooms, 5 sets of plumbing, the carpeted family room with massive fireplace is one of the many features, drawing room, music room and dining room are all spacious. Over an acre, lots of parking. Flexible terms. Owner leaving city, priced in the seventies but must be sold. Owner most co-operative about showing. Please call Mr. Custance for full information, 385-2481.

MONTREAL
TRUST
1057 Fort St.
Phone 386-2111

"Complete Real Estate Service Across Canada"

OAK BAY BEAUTY!
2324 CRANMORE

THIS IMMACULATE RETIREMENT 2-BEDROOM STUCCO HOME IS LOCATED IN A QUIET AREA, WALKING DISTANCE TO SHOPPING. THE HIGH BASEMENT IS FULLY DEVELOPED WITH A LARGE REC. ROOM AND STORAGE CUPBOARDS. IT IS LANDSCAPED IN GOOD TASTE AND IS EASY TO MAINTAIN. THE GARAGE IS SEPARATE WITH A CEMENT DRIVEWAY. ALL OF THE FURNISHINGS CAN BE PURCHASED FOR AN ADDITIONAL $1,500.

ASKING PRICE $27,500

TREVOR MILSTED
385-1171 or 386-2111

ROYAL TRUST
REAL ESTATE SALES DEPT.

GORDON HEAD
$5,000 DOWN

Seven-room stucco bungalow situated close to schools and University. Three bedrooms and 4-pce bathroom on main floor: 1 bedroom and 1 unfinished bedroom, 2-pc. bathroom and rumpus room down. Electric stove, refrigerator, washer and dryer with house.
Asking Price $29,500

A. E. COLES, 388-4311
Evenings 592-3311

ROYAL TRUST
Corner Government and View Street
Member Victoria Real Estate Board

IMMACULATE BUNGALOW with full basement. Dining room, modern electric kitchen, Pembroke bath, Pkge. oil heat, 100-amp service, copper plumbing. One block from ocean on quiet city street. Try $2,500 down at a price of $15,950. JIM RANSON, ISLAND HOMES LTD., 386-7545.

150 HOUSES FOR SALE

FAIRFIELD REALTY LTD.
335 COOK STREET

BY ORDER OF THE OWNERS WHO ARE TAKING UP RESIDENCE IN EUROPE.

MAGNIFICENT
SEA VIEWS
AN OUTSTANDING
INDOOR
SWIMMING POOL!

A CALIFORNIA-STYLE HOME WITH A MEDITERRANEAN ATMOSPHERE!!

This is undoubtedly one of the more interesting and unusually attractive residential properties in the Greater Victoria area. The owner has spent substantial funds in a successful attempt to produce a dream home.
This home was built in 1964 and consists of two floors of accommodation. Aggregating approximately 3000 sq. ft. there is also an indoor swimming pool which is housed in a cedar room of approximately 1630 sq. ft. 4 bedrooms. Three 4-Pce. bathrooms. Living room with brick fireplace. Rumpus room with field stone fireplace and complete bar including fridge. The pool is heated, filtered and illuminated. The pool room contains fireplace; bar; sauna; shower and toilet; dressing rooms and built-in stereo. Many extras including: drapes, wall-to-wall throughout, appliances, all garden tools, etc.
THE GROUNDS ARE EXQUISITELY LANDSCAPED AND INCLUDE STONE PATIOS AT EACH END OF THE RESIDENCE — ONE WITH BUILT-IN BARBEQUE. AUTOMATIC FLOODLIGHTS.
Nearly all rooms enjoy enchanting sea views and have glass sliding doors affording access to the balconies which flank the entire building.

$110,000
Offered by
ERIC CHARMAN
"A PROCURER OF FINE HOMES"
385-9765

UPLANDS

The finest value ever offered by our firm.
6 bedrooms, 4 bathrooms, panelled den with fireplace, oak panelled reception hall, beautiful drawing room, large dining room, playroom, tennis court, double garage. Hot water heating. Swimming pool which needs some attention. This is a magnificently built home in immaculate decorative condition throughout. The residence is on a high ridge affording sea and mountain views and stands in landscaped grounds extending to 1.12 acres.

$110,000
Offered by
ERIC CHARMAN
"A PROCURER OF FINE HOMES"
385-9765

SOUTH OAK BAY
A.A.I. RATING

IDEAL HOME FOR THE FAMILY OR RETIRED. 2 BEDROOMS ON MAIN PLUS A 10x15 BASEMENT BEDROOM OR REC. ROOM. LOVELY LIVING ROOM WITH F.P., PLUS SEP. DINING ROOM, MODERN KITCHEN, SPACI AND PLUMBED FOR DISHWASHER. LOVELY BATHROOM WITH VANITY. GOOD 10 PER CENT FINANCING AVAILABLE. NO DRIVE-BYS PLEASE. PRINCIPALS ONLY. PRICE $23,900. CALL

LEN LeDOUX
385-9765 or 382-9852

FAIRFIELD
FAMILY HOME
4 BEDROOMS

Within walking distance of the sea and Beacon Hill Park in quiet area near Moss St. This stucco home is in excellent condition and features large living room 17x16 with fireplace, 12x16 dining room, beautiful spanking new kitchen with eating area. A 4-Pce. Pembroke bath and 2 large bedrooms. A concealed stairway leads to 2 more bedrooms with ample room for another bath. Full basement has room for development. New OOM. Moderate taxes. Immediate possession. Terms are available and some extras included at the price of $23,500 exclusive. Call

L. MARSHALL
385-9765 anyttim.e

MODERN
IMMACULATE HOME
JUST $21,500

And the price is justifiably firm on this 10-year young home situated in Glanford Avenue. On a 60x128 ft. landscaped lot this attractive home with No. 1 H.W. floors throughout contains 16x15 living room, a spacious modern kitchen with ample dining area, 2 bedrooms and large sundeck. Full basement can be developed. Level drive-in garage. This is an excellent buy on today's market and a pleasure to show. Call

L. MARSHALL
385-9765 anytime

JAGUAR INVESTMENTS
LTD.
3995 QUADRA ST.
479-6321

ROCKLAND AREA — One of Victoria's finest executive or retirement homes situated on approximately 1 acre of park-like property in Victoria's prime residential district. Renovated to serve as 3 magnificent suites. Privacy, beauty and proximity to City Centre. Full price $100,000. Substantial cash required.

LAKE HILL — Modern, 3-bedroom home with 3-bedroom in-law suite in basement, single garage, sundeck, washer and dryer hook-up both units. Full price $31,500. Low down payment and vendor will carry financing.

RESIDENCE OR INVESTMENT — Older up and down duplex, 2-bedroom suites with an additional room in basement, washer and dryer hook-up, clean attractive property situated on a street of modern homes. Full price $26,800. Low down payment and generous terms available.

JUBILEE — Spacious family accommodation or revenue from bourders. Located on Richmond Ave. south of Fort St. in prime rental area. Close to Jubilee Hospital and shopping. Future value as apt. zoned property. Low down payment and financing available.

CALL ABOUT OUR WATERFRONT HOMES

HOMES
FOR YOUR BUDGET

BEST DOLLAR
VALUE ANYWHERE
3 Bedrooms, Town Houses

1,580 SQ. FT. living area. Full price $25,950. The above price includes fridge, stove, washer-dryer, wall to wall carpet in living room. Beautifully landscaped and maintained by gardener. All for as little as $1,750 DOWN. Mortgage only 8¾ PER CENT. Act now, only a few left. To view at 1549 North Dairy Road. Owners 385-7777, 477-3503.
CAPITAL CITY
CONSTRUCTION LTD.

1287 QUEENSBURY AVENUE. Must be sold. Drive by this executive style home. Please do not disturb the occupants but do dial Don Robertson for details. 385-2458 anytime. Byron Price and Associates.

CITY, 9 MONTHS OLD, 4 BEDrooms, 2 baths, Kitchen Aid dishwasher, disposal, wall-to-wall carpet throughout, finished rec room, carport, $34,900. 867 Maddison, 382-7897.

2 HOUSES ON ⅔ ACRE OF choice property, with prospects of commercial development at Mill Bay. $8-$10,000 cash needed to handle. Phone Cobble Hill, 743-2005.

4 BEDROOM, $21,900
Saanich Country Setting
7½ per cent first financing
Ted Bowen. Owner—385-6290

PRIVATE 2-BEDROOM, FULL basement, oil heat, copper plumbing, new wiring. $16,900. 592-4567.

150 HOUSES FOR SALE

N P
O R
R I
Y & C
B E

ASSOCIATES LTD.
1314 Quadra St. 385-2458

OPEN HOUSE
508 LAREN RD.
COLWOOD
SAT. - MON. 1:30 - 4:30

Immaculate 6 rooms, full basement with large rec. room. LOW TAXES, large mortgage at 7¾ per cent. Full price $25,900. Ted Chartres in Attendance. Office 385-2468.

OPEN HOUSE
OPEN HOUSE
SAT. 1:30-4:30
3855 TILLICUM
(near Carey)

Immaculate 2-bdrm home with 3rd in full high bsmt. Gracious living room, dining rm, large kitchen. Only 16 yrs old and in top condition.

$22,000
DON PATTERSON 385-2458

$1375 DOWN
$26,950
NHA GORDON HEAD

Tech. Designed Homes Ltd. will build this 3-bedroom 1220 sq. ft. full basement home for you on one of its completely serviced lots on Laval Street in Gordon Head. The financing is comprised of N.H.A. mortgage and B.C. 2nd mortgage. Extended term mortgages are available to lower monthly payments. Call Mr. Byron Price between 9 and 5 weekdays only please. 385-2458.

OAK BAY

Spotless 1st class condition, 2 bedrooms, L-room with fireplace, sep. dining room, sunshine Kit., beautiful yard, all fenced. Open to offers, $22,900. Call Doris Adams 386-3989 — 385-2458.

JUST COMPLETED
HIGH QUADRA

Brand new! Terrific split level design! 3 bedrooms with en suite bath off master bedroom. Spacious living room and dining room. Very functional kitchen. Easy financing and the price? Only $26,950. Phone Victor Wong, 385-2458 anytime.

FAIRFIELD
"HOME SWEET HOME"

This is really true. L. Room with granite fireplace, sep. dining room panelled. Beam ceiling front hall with beautiful staircase, panelled and beam ceiling. Den or T.V. room. Electric kit. Oh, yes, a two-way staircase to go upstairs, a really clever idea. Full basement, O-Matic heat. Clear title. Full price just $22,900. Call Doris Adams, 385-2458.

OAK BAY
RETIREMENT HOME

This delightful 2-bedroom home was quality built for easy care and comfortable living. Sea Glimpse from the large picture window. Early possession. Priced for quick sale to clear an estate. Call Glen McGregor, 385-2458, Res. 477-3675.

SUBURBAN LOCATION

IN VIEW ROYAL for economy this home fills the bill and is now offered for quick sale at the reduced price of $22,900. 14x20 L.R., 3 bedrms., large kitchen and bar with dining area. Utility rm., carport, sundeck and only 1 year old. Large 9¼ per cent Mtge. Try your down payment, situated on dead-end S treet. Call TED CHARTRES, 385-2458, Res. 385-5508.

QUIET AREA
BUS—SHOPPING

Just 4 steps up this immaculate, easy, retirement home. 2 or 3 bdrms., large modern kitchen, living room with fireplace. Part bsmt., OOM heat. Heavy wiring, copper pipes.

Full Price $18,300
DON PATTERSON, 385-2458

HIGH TATTERSAL
SECLUDED AREA

A beautiful 1150 sq. ft. home. 2 nice bedrooms, 3rd in full finished bsmt. Gracious living room and dining room. 2 baths. De luxe finishing throughout. Family room and separate laundry. Full price $29,900.
DON PATTERSON, 385-2458

A. BERNARD & CO. LTD.
FORT AND BROAD STREETS
DAY OR NIGHT
384-9335

OPEN HOUSE
1738 Haultain St.
SAT. 1:00-4:00 P.M
(QUICK POSSESSION)

Very attractive and spotless stucco bungalow close to Jubilee and Veterans' hospitals, schools, transportation and stores and situated on nice lot with plenty of garden area. Large living room entrance and through halls with expensive carpeting, spacious and bright electric kitchen with dining room and large sundeck off and nice 4-pce. vanity bathroom. Full high basement with large finished rec. room, extra plumbing, auto. oil heating and drive-in garage. Very attractive terms available to right party and priced for quick sale at

$23,900

Mr. Belcher, 384-9335, 382-2848 res.

OPEN HOUSE
3316 QUADRA
SAT., 1:30-4 P.M.

Newly renovated and redecorated. 4 bedrooms with wall to wall carpeting. Large beamed living and dining room with fireplace. Attractive kitchen has dining area. Full basement. OOM heating. Large parking area. Handy to transportation, schools, and shopping. Low taxes, immediate possession. Asking

$22,900 TERMS

E. H. Jeffrey 384-9335, 477-1551 Res.

OAK BAY
(WILLOWS)
ESTATE SALE
SUBSTANTIAL 7-ROOM PLUS
FAMILY RESIDENCE

An older home in need of some updating. 30'x15' living room with fireplace, 15' dining room with built-in buffet. Old fashioned kitchen with oil range. 3 good bedrooms (master en suite) plus 2 additional bathrooms. 2 enclosed sun rooms. The full basement contains one extra room, oil furnace (conversion) and laundry facilities. Low taxes. Numerous fruit trees, etc., and rear lane access. Listed exclusively at

$24,500 (OFFERS)

Mr. Seeber, 384-9335, 385-2875 res.

JUBILEE AREA
$3000 DOWN

Older, full basement home in excellent condition. Lower floor living room with fireplace, dining room, den and kitchen. Upper floor, 2 bedrooms and bath.
PRICED FOR QUICK SALE

$16,900

(Easy financing)
Exclusive
Dean Smith, 384-9335, 477-2181 res.

OAK BAY
$22,500
2583 THOMPSON AVE.

Clean, 3-bedrooms and sewing room. Living room with fireplace. Good sized kitchen. Room with fireplace in full basement. Large lot, fruit trees. Excellent location. Low taxes, quick possession.

Helen Vaupel, 384-9335; Res. 386-1541

FULLY EQUIPPED AND FURnished 2-bedroom waterized summer cottage at Shawnigan Lake. Modern cabinet kitchen, 4-piece bath, separate guest cottage equipped and furnished. Excellent wharf. $24,500. Will consider trade for land or commercial property in Victoria. Private. 388-4361, 592-3562.

150 HOUSES FOR SALE

J. A. HENDERSON
REALTY LTD.
385-9741 anytime

WE BUY, SELL AND TRADE

OPEN HOUSE
SAT. 1 P.M. TO 4:30 P.M.
1161 GOLDSTREAM AVE.
LANGFORD LAKE

100 FEET LAKE FRONTAGE
Boating, skiing, swimming and fishing at your doorstep. Live on the lake year round in this immaculate home, featuring wall to wall carpet throughout, two bedrooms plus a third one in the basement, large comfortable living room and dining area, overlooking the lake, 30 ft. sundeck. Good, safe, sandy beach, grounds, two separate lots. All this and asking only $31,900. For prior viewing please call

WALLY MICHAELS
385-9741 477-4884

ESQUIMALT DISTRICT—Neat 2-bedroom home, suitable as a starter or retired couple. Handy to schools and shopping also bus. Easy financing, priced at $17,500. For further details call, R. G. (BOB) GIBSON, 385-9741 or 658-5153 anytime.

COLWOOD
UNDER CONSTRUCTION

Quality homes over 1200 sq. ft., Spacious rooms — double plumbing, Treed lots on new street, $27,900 — $28,500. Call now

STAN TRONT 477-2829
WALLY MICHAELS 477-4884

GORDON HEAD
3 BEDROOMS
ONLY ONE YEAR OLD
LARGE 9 PER CENT
MTGE.
$29,900
STAN TRONT
385-9741 477-2829

IMMEDIATE POSSESSION

Drive by 1760 Coronation Ave.
(Off Richmond)
Comfortable 2-bedroom, no-step bungalow. Fireplace, automatic heat, nicely landscaped lot. Offers invited at the asking price of $17,500 with terms.

WILLIAM ROGERS
385-9741 652-1891

UNIVERSITY AREA
WESTERN
CONTEMPORARY
ARCHITECT DESIGNED

A two-storey Di Castri designed home for the discriminating buyer looking for a prestige atmosphere with individuality and flair. Featuring 1800 sq. ft. of gracious living, 3 bedrooms, luxurious wall to wall carpeting throughout, double plumbing, large double lot. Exclusive listing: $37,500. May be viewed by calling

W. MICHAELS
385-9741 477-4884

ROCKLAND
ARCHITECT DESIGNED
EXECUTIVE HOME

Unusual and interesting custom built tri-level split, surrounded by homes of distinction in a prestige area on a quiet cul-de-sac, approx. 2100 sq. ft. of spacious living, 5 bedrooms, luxury shag broadloom in living room, dining room, huge family room, 3 bathrooms, secluded backyard. Close to all conveniences, low 7¼ per cent mortgage. To view please call

W. MICHAELS
385-9741 477-4884

CENTRAL SAANICH
VIEW
IMMEDIATE POSSESSION

Try your down payment on this new 3-bedroom home. Full, high daylight basement with roughed-in plumbing and lots of room for further development. Qualifies for V.L.A. Excellent value at $26,900.

WILLIAM ROGERS
385-9741 652-1891

METROPOLITAN
REALTY LTD.
Phone 386-3585

OAK BAY
CLOSE TO BEACH

Lovely older home in this desirable area. 2 bedrooms, living room with fireplace, separate dining room. Full basement with oil heat. Landscaped for easy upkeep. Asking $22,900 with good terms available. For appointment to view please call

MR. F. G. NEILL
386-3585 anytime

$3,000 DOWN

FULL PRICE $15,900
IF YOU WANT YOUR OWN HOME YOU HAVE TO START SOMEWHERE. Here is a substantial older home in the Mayfair district that can be had for $125 per month. 2 bedrooms plus 1 in the basement. Large living room and dining room. Why pay rent? Call today.

MR. F. G. NEILL
386-3585 anytime

DIRECT FROM BUILDER
OPEN HOUSE
2-5 P.M. SUNDAY

1480 Hamley St., Fairfield District, 3 bdrms. full basement.

also

650 Jadel Pl., Colwood, attractive no-step, 3-bedroom plan.

VICTORIA
CONSTRUCTION
LTD.
388-6601 office 477-5252 res.

5 BEDROOMS
FAIRFIELD

Excellent home for large family. Located in best part of Fairfield. 2 bathrooms, large living room, dining room. Full basement. This home is in immaculate condition. Clear title. Terms considered.

1 BEDROOM, CITY

Cute 1-bedroom bungalow on large lot. Asking $13,500 on terms.

385-6741
J. DONALD SMITH LTD.
848 FORT ST.

JUST LISTED
OAK BAY

Built in 1945 this pleasant home is located close to all schools on a bigger than average lot containing several nice fruit trees. There is a bright L.R. with inlaid oak floors and F.P., D.R., 3 bedrooms. Large recreation room with built-ins, 1½ bathrooms. Owners have bought and would give possession about mid-April. $12,000 mortgage at 8 per cent interest.

PRICE $26,800

LEVERTON REALTY
385-8012 anytime

RETA ESTATES
LANGFORD
DOWN PAYMENT PROBLEMS?
CHECK WITH US

1—3 BEDROOMS
2—FULL BASEMENT
3—30 DAYS OCCUPANCY
4—LOW DOWN PAYMENT
5—OWNER PARTICIPATION

As low as $23,950 all inclusive. Call August Construction, 384-1711 anytime.

150 HOUSES FOR SALE

CANADA
PERMANENT

"THE COMPANY THAT TRADES"

OPEN HOUSE
350 BERWICK
SAT., 2 - 4 P.M.

Clean 3-bedroom home, renovated, close to Dallas Road, open to offers at $25,000. KEN WRIGHT, 386-1361 or 382-9409.

OPEN HOUSE
3138 FIFTH STREET
SAT. 1:30-4:00 P.M.

Immediate possession, thru hall, large living and dining room in line, hardwood floors, 2 bedrooms, full high basement. Asking $22,900. See ESTATE SALE AD for further details. 386-1361 or MADGE HOLE 382-5369 or DON ROBBINS 592-7641.

OPEN HOUSE
3814 MERRIMAN
SAT. 1:30-4:30 P.M.

3-bedroom stucco home in suburban setting yet close to all school levels, bus and shopping. Full high basement with extra bedroom. Well maintained one-owner home. Priced at only $26,800. For prior viewing please call 386-1361 or JOHN DUNICK 382-1671 or MARY WOOD 592-7341.

OPEN HOUSE
SAT. 1:30-4:30
1723 TAYLOR STREET

Be sure to see this well-kept 3 bedroom home just behind LANSDOWNE SCHOOL. In-line living and dining room, W-W, over hardwood, fireplace, 2 nicely finished rooms and shower in the basement, rumpus room partly finished, exceptionally nice lot with double parking. Only $16,500 down. Listed for quick sale at $31,500. RON CROW in attendance. We will consider a trade. Call RON CROW, 386-1361 or 592-4989.

COUNTRY SETTING
COLWOOD GOLFERS

Newly listed 3-bedroom home with a den, en-suite plumbing, very attractive stone fireplace in large living room, de luxe kitchen with eating area, glass doors leading to patio from the dining room, large utility room, double garage. This deluxe home has 1650 sq. ft. and is very attractive from both inside and out. 1 Yr. old. Be sure to see this one or at least phone for a drive-by. Realistically priced at $36,000 with $16,000 down. Call RON CROW, 386-1361 or 592-4989.

SECLUSION WITH VIEW
NEW LISTING

Due to a transfer this 1 year old, 3-bedroom custom built home must be sold. Some of the features are: extra large master bedroom with W-W and full bath, delightful kitchen with eating area and a view, 31 ft. living and dining room with W-W, from where you can see Mount Baker and a gorgeous view overlooking Finnerty Bay. 3 sets of sliding glass doors onto a large sundeck, 2 fireplaces, laundry area and a tremendous amount of storage closets on the main floor, a deluxe finish throughout, full basement roughed-in for all the extra accommodation one desires, fenced, secluded yard at the end of a quiet lane. Realistically priced at only $47,500 with attractive terms. Call RON CROW, 386-1361 or 592-4989.

HANDYMAN'S SPECIAL

TRY $3,000 DOWN
2 Bedrooms, large kitchen, new furnace. Excellent area. Open to offers. MRS. MARY WOOD, 386-1361 or 592-7341.

CENTRAL PARK
SPACE FOR A HAREM

This is an older but meticulously kept home with 5 bedrooms or more, good sized living and separate dining rooms with fireplace and cosy den. There is a spacious family cabinet kitchen, utility and sun porch. The full concrete basement has a modern oil furnace and a nicely finished study has been built as a student's hideaway. 2 full bathrooms, separate garage and close to all facilities. Priced at $21,900. Terms. Call 386-1361 or DON ROBBINS 592-7641 or MADGE HOLE, 382-5369.

ESTATE SALE
HIGH QUADRA
VACANT

Attractive stucco bungalow, entrance and thru hall, 29 ft. living room with brick fireplace and hardwood floors, 2 bedrooms, electric cabinet kitchen with dining nook, 4-pce. bathroom, enclosed back veranda, full high basement with potential for development, drive-in garage, nicely landscaped lot, close to all conveniences. Asking price of $22,900 is open to all reasonable offers. Immediate possession. Call 386-1361 or DON ROBBINS, 592-7641 or MADGE HOLE, 382-5369.

COLORFUL COLWOOD

This 1-year-old immaculate home comprises 1225 sq. ft. of comfortable living space with hardwood floors throughout. The bright living room with its old brick and raised hearth fireplace has a picture window overlooking a forest of trees. The L-dining room and spacious modern kitchen with dining area look out onto a large rear garden. There are 3 bedrooms and 5-pc. vanity bathroom on this floor. The basement has a finished den or 4th bedroom and 2-pce. bathroom. In addition there is a large unfinished rec. room. The price of this lovely home is only $28,700 with a very good mortgage. To view call 386-1361 or MADGE HOLE 382-5369 or DON ROBBINS, 592-7641.

FAIRFIELD DUPLEX
OWNER SAYS
"SELL"
RIGHT NOW

SIDE BY SIDE DUPLEX
BEST BUY ON TODAY'S MARKET

REDUCED TO $39,900

Each side has 5 rooms with 2 bedrooms on main floor and full basement, ideal for development. Nicely landscaped, fenced with private patio each side. Low 5 per cent first mortgage. Call now — tomorrow may be too late! KELLY DICKSON, 386-1361 or 479-4991.

MOUNT TOLMIE

1,200 sq. ft. on main floor with 3 bedrooms, fireplace, W-W carpets, basement partially finished with large rec. room and extra room plus 2-pce. bath, low cost H.W. heating, nice view over city. Good family home. Call KELLY DICKSON, 386-1361 or 479-4991.

—SWEEPING VIEWS!
—GRACIOUS SPACE!
—DISTINCTIVE DESIGN!
—EXCLUSIVE LOCATION!

If you're fed up with cramped crackerboxes on flat, stamp-sized lots — read on! Modern-equipped, but sound and stately east Rockland home, large LR and separate DR, plus den, 5 (or 6) BR's, 3 baths, 140'x150 landscaped view lot, convenient to everything. A perfect home for the varied-interests family! Viewing by appointment only. Irreplaceable anywhere near its asking price of $42,000. Conveniently financed! DICK BATEY, 386-1361 or 592-4607.

HANDYMAN'S BARGAIN!
$16,900 FULL PRICE!
REVENUE BONUS!

Cloverdale area convenience, upstairs suite rents $80 month, two 4-pce. baths, heavy wiring, copper plumbed, near-new roof, separate garage, large kitchen, LR, 3 BR's, family area. Do your own finishing, save money and have suite-revenue. DICK BATEY, 386-1361 or 592-4607.

OAK BAY
EXECUTIVE PRESTIGE
ONLY $39,000

Exclusive listing. 1600 sq. ft. main floor, plus full lower level and large double garage. Compact lot, beautifully landscaped, conveniently located. LR, DR, large kitchen, (3 or 4) BR's plus den, lovingly maintained, fully modern. Large 7¾ per cent mortgage! DICK BATEY, 386-1361 or 592-4607.

COSY—CONVENIENT
2855 FIFTH STREET

—2 BEDROOMS.
—LARGE LIVING ROOM.
—SEPARATE DINING.
—21'x15' REC. ROOM.
—GOOD FINANCING.
—$21,900

Call DAVE GIBSON, 386-1361

150 HOUSES FOR SALE

JOHN BISHOP
ROYAL OAK PROPERTIES
479-1667 ANYTIME

OPEN HOUSE
SAT. 1-5 P.M.
9454 MARYLAND DRIVE
4-BEDROOMS
2 BATHROOMS

On beautiful Maryland Drive in Sidney on a large sewered lot this excellent 4-BEDROOM — 2 FULL BATHROOM, full basement home can be bought for only $24,750. This 5-year-old stucco home with over 1300 sq. ft. of developed area has a spacious living room with HUGE kitchen with a dining room size eating area. Through hall, Oak Parquet floors and in 1st class condition throughout. If you require lots of accommodation there is space for a rumpus room in the high basement and washer-dryer connection plus room for workshop. To view before or after call:

JOHN BISHOP, 656-2308
OFFICE, 479-1667 (24 Hrs.)

O-P-E-N
H-O-U-S-E
BROADMEAD
OPEN HOUSE
SATURDAY, JAN. 24TH
2 P.M. TO 5 P.M.
7 P.M. TO 9 P.M.
4518 TANGLEWOOD CRES.

Large luxury 3-bedroom Home in treed setting adjacent to park area. M. Bedroom ensuite, two other bathrooms, large family room, dining room. Excellent value. This home is eligible for the B.C. Grant or B.C. 2nd Mortgage. Asking $38,500.
THIS HOME MUST BE SOLD! TRY YOUR OFFER.

For prior viewing contact
W. A. (BILL) BATES
479-1667 (24 Hrs.)

NORTH OAK BAY
G-P-E-N
H-O-U-S-E
MUST BE SOLD
SAT., 1 TO 5 P.M.
3476 PLYMOUTH RD.

Park your car in the triple carport and inspect this luxurious 5-bedroom home, unique extra features too numerous to mention. Girls, you will love the expensively carpeted sunken living room with hidden lighting, wrap around sundeck, access to very private spacious backyard from smartly decorated rec room. $47,500. 652-1412, 479-1667 (24 Hrs.)

MABEL CRACK

OPEN HOUSE
988 CAROLWOOD
2-5 P.M. SAT., JAN. 24TH

I have pleasure in announcing the first public showing of this charming LUXURY new home. This is the creation of NORVIC CONSTRUCTION. Completely colour co-ordinated. Drop in Saturday or I will arrange private showing at your convenience. $60,000.

ALLAN KLENMAN
592-1121

OPEN HOUSE
OPEN HOUSE
OPEN HOUSE
854 BECKWITH
1:30-5 SAT.
$25,900

DON'T MISS THE FINE FAMILY HOME SET ON A FULLY FENCED AND LANDSCAPED LOT.
NOTE THESE FEATURES:
3 BEDROOMS.
SPACIOUS LIVING AND DINING ROOMS WITH WALL-TO-WALL CARPETING, FULL BASEMENT WITH REC ROOM AND ROOM FOR FURTHER DEVELOPMENT.
REALTORS WITH OR WITHOUT CLIENTS WELCOME. FOR PRIOR VIEWING CALL YOUR HOST:

MIKE RUDDY,

150 HOUSES FOR SALE

PEMBERTON HOLMES
1002 GOV'T
384-8126
"SINCE 1887"
MLS REALTOR

2923 ORIOLE ST.
(Near Lansdowne Schools)
WILL BE
OPEN FOR INSPECITION
ON
SAT. 24 JAN., 2-4:30 P.M.
For the convenience of those seeking a home in this highly desirable residential area. Immediate possession is available. The house provides for 4-bedrooms (3 up and 1 in the high basement).
OFFERED AT $28,900
For prior showing call
384-8126 MR. GREENE 385-0795

OPEN HOUSE
SAT. 24 JAN., 2-4:30 P.M.
133 CONARD ST.
RETIREMENT SPECIAL
This attractive stucco bungalow built in 1961 with automatic oil heat. Low taxes of $192.18 gross, has living room 11.6x20, hardwood floor and mahogany panel walls. Spacious kitchen and dinette space, kitchen is 10.6x21, wall-to-wall indoor-outdoor carpet. Wired for electric range and ample cupboard space. Hall and 4-Pce. bathroom wall-to-wall carpeting. 2 bedrooms, hardwood floors 9x9.6 and 11.6x11. Utility room 7x17.6, laundry tub and pkg. furnace. Garage off kitchen, converted to workshop, work bench and storage. Many attractive built-in fixtures in this cosy home. Large lot, landscaped, shrubs, new black top driveway, inside the four mile circle of town, near transportation only $18,600.
W. WOODLEY
384-8126 384-3916

OPEN HOUSE
SATURDAY 1:30-4:30
3060 UPLANDS ROAD
TUDOR DESIGN
NOW REDUCED, $45,000
YOU ARE INVITED TO SEE THE CHANGES in this fine Uplands family home with its MODERNIZED KITCHEN plus a complete NEW DECOR throughout. This elegant Tudor displays its outward charm and character amongst the oaks offering seclusion on this smaller sized lot. Featuring:—
—23x14 living room with bay window and most attractive fireplace.
—13x12 guest sized separate dining room.
—Master bedroom has large walk-in closet with additional reading or sun room attached, offering separate entry to rear garden and main bathroom.
—Attractive den with fireplace and second bedroom plus 2-piece bathroom on main floor.
—Full basement with 3rd bedroom, 3-piece bathroom, storage cold room, etc., with new Copper King water heater, automatic, H.W. heating unit. Circular front drive plus separate garage.
—Potential for 2 or 3 extra bedrooms on second floor.
For your showing or extra information phone
CLIFF ANDERSON
384-8126 477-3994

OPEN HOUSE
920 WILMER ST.
SAT. 1:30-4:30 P.M.
An INTERESTING 5-room bungalow in a good area. Close to bus. CHARMING L.R. 21x13.6 with brick fireplace. Separate D.R. Pretty wide-silled bay windows. HOT WATER heating system. Taxes only $297 gross. CLEAR TITLE.
$21,900
384-8126 MRS. McLEAN 384-6867

3 BEDROOMS
Charming site near SANGSTER SCHOOL. This is a little dream house set amongst the trees and bulbs. No basement, no steps, it' a beaut.
$18,500
Desmond Holmes, 384-8126

OAK BAY
WATERFRONT
SUPERB LOCATION. RARELY AVAILABLE. SOUTH WEST EXPOSURE. DELIGHTFUL LOT. SMALL COVE, BOAT HOUSE FOR 14 FOOTER.

The Home — Pint Sized Perfection
AN 800 SQ. FT. PICTURESQUE NO-BASEMENT BUNGALOW SUITABLE ONLY FOR A LADY OR GENTLEMAN ON THEIR OWN, OR FOR A COUPLE DESIRING COMPACT, PLEASURABLE LIVING.
$30,500
CLEAR TITLE
An absolutely unique property. For details and viewing at your convenience please phone MR. SIMPSON, EVES. 385-7369.
PLEASE DO NOT ASK FOR A "DRIVE-BY"

OAK BAY GOLF COURSE
is just 5 minutes away from this spacious white stucco bungalow on lovely NEWPORT AVENUE. An ideal home for a retired couple to enjoy or for the family seeking more space than is normally found in the average home. Almost 1450 sq. ft. on the main floor provides for 2 or 3 bedrooms, all spacious. There is an additional professionally finished room in the high ground level basement. Separate dining room, extra large kitchen with new cabinets and 1½ bathrooms. This is a unique opportunity to buy a home in one of the most desirable parts of SOUTH OAK BAY.
Offered at $32,000
Terms if required.
384-8126 MR. GREENE 385-0795

959 LAMPSON PLACE
(ESQUIMALT)
Today's best buy in a large bungalow. Don't be deceived by the exterior, this one offers excellent accommodation. For a family with 5 or 6 children! Property includes 2 full bathrooms and an extra spacious kitchen for the busy mother. A tremendous buy for the discriminating home-seeker. See it today and be convinced.
Price $31,900
Just call for an appointment.
384-8126 MR. GREENE 385-0795

F
N
CABELDU
T
D
(Established 1930)
1212 BROAD STREET

OPEN HOUSE
4937 WESLEY RD.,
CORDOVA BAY
SAT., 1-5 P.M.
PRICE $32,500
EXCELENT BUY

SIDNEY
2032 MELVILLE DRIVE
SAT., 1-5 P.M.
LARGE 3 BEDROOMS
LOOK AT THE PRICE
$24,900

OPEN HOUSE
(COLWOOD AREA)
3359 SWINDELL
3360 WELLSMITH
2933 DICKERSON PL.
1-5 SAT. and SUN.

This home will take your fancy immediately with its beautiful and different green ceramic brick and white stucco exterior with a hint of Polynesian styling in the roofline. Come in through the cathedral entrance and admire the used brick fireplace that goes from floor to ceiling, 3 roomy bedrooms, bathroom, family kitchen and dining area with sundeck complete the 1,230 sq. ft. of gracious living. Full price $27,500.
478-2856, 478-2513, 478-2944
RIDLEY BROS. DEV.

150 HOUSES FOR SALE

SHIRLEY PHILPS'
FINEST
"LADIES' DIVISION"

OPEN HOUSE
3904 SHERET PLACE
(OFF TUDOR)
SAT. 3-5
Outstanding quality in this superior executive home. Luxurious wall-to-wall carpet throughout the foyer, living room, dining room, den, hall and gorgeous curved stairway. Four lovely bedrooms and two bathrooms upstairs . . . and do see the exquisite powder room on the main floor. Well equipped kitchen too. Living at its best.
ADELINE NICHOL, 388-4401

OPEN HOUSE
836 TULIP AVE.
SAT. 2-4:30
$2500 DOWN
SHOP plus HOME could be yours for a low down payment if your credit is good! 2 or 3 bedrooms, large living room, compact kitchen, part basement, good sized lot. Asking price $19,950. View with
SHEILA PEPIN
388-4401, 479-3773

OPEN HOUSE
452 BOLESKINE
SAT., JAN. 24, 2-4
2 BR home with over 1200 square feet of cozy living. Large dining room with fireplace and built-in china cabinet; inviting living room, also with fireplace, large family kitchen, and full basement. Best of all is the 8¾ per cent mortgage. An excellent holding property. $18,500. For prior viewing call
MARION MASSON, 384-5867
HONORA BOWRING,
382-8477
388-4401 anytime

OPEN HOUSE
SAT. 2-4 P.M.
159 BUSHBY
—Sea glimpse.
—2 bedrooms.
—Well modeled kitchen.
—Cheerful living room.
—Full basement.
some development.
In attendance;
H. BOWRING
M. MASSON
388-4401, 382-8477, 384-5867

OPEN HOUSE
2542 PRIOR ST.
SAT. 2-5 P.M.
Immediate possession as this is vacant! 2 bedroom, full basement bungalow with oil-o-matic heat. Only $14,800.
MARIAN PRICE, 388-4401

OPEN HOUSE
132 MOSS ST.
SAT. 1:30-4 P.M.
Grand 4-bedroom family home in excellent location. Large rooms, full cement basement. Come and view with
MAUDE DOBSON
ELSIE O'BRIEN
388-4401

OPEN HOUSE
7005 BRENTWOOD DR.
FRI. AND SAT. 2-4
—Three spacious bedrooms.
—Beautifully landscaped lot.
—Fantastic seaview property.
—Only six years old.
—A real buy at $29,500.
—Your hostesses.
MONA FLEMING
LYNN LEHMANN
388-4401, 386-1544, 388-6713

W. BURNSIDE
Enchanting 3-bed, full high basement home (1 bed. in basement). Cath. entrance, shining hardwood floors, attached carport, 3 yrs. old. Peaceful, country like surroundings, close to town. Asking $26,900. Call
FLO PELLING
INA MELDERIS
388-4401, 592-3271, 384-6661

EXCLUSIVE
Approx. 1-yr.-old, 3-bed., full basement home close to Shelbourne Shopping Centre, Dr.-in garage, finished bed or den in basement, double plumbing. Must sell! Asking $27,900. Call
INA MELDERIS
388-4401, 384-6661

MR. & MRS. PARTICULAR
GORDON HEAD, 29,900
Let me show you this immaculate home in a most desirable area!
—Three attractive bedrooms on main floor — master ensuite.
—L-shaped D.R. and L.R. with panelled fireplace wall.
—Sundeck off kitchen overlooking delightfully landscaped, fully fenced yard.
—Finished rec. room with "Bar," plus den or extra BR. in lower level.
—Underground wiring, paved streets, cablevision and many other extras.
—An exceptional buy!
MONA FLEMING
388-4401, 386-1544

DRAMA ON A HILL!
CEDAR HILL—$38,500
Better living is waiting for you in this well appointed home!
—Just under 1600 sq. ft. and room for further development in lower level.
—Three king size bedrooms — master ensuite
—Impressive entrance hall with staircase leading to gracious living room with raised hearth FP
—Dream kitchen with separate eating area and striking cabinets.
—Luxurious carpeting, intercom and many other winning features.
—A truly lovely home!
MONA FLEMING
388-4401, 386-1544

INDUSTRIAL ZONED
Very comfortable, spotless, 2-brm home close to Woodwards. Asking $15,900 with $3,000 down. Call
FLO PELLING
INA MELDERIS
388-4401, 592-3271, 384-6661

EXCELLENT VALUE
OAK BAY — $22,900
Be sure to see this 3-bed home at once. Lovely L.R. with fireplace sep. D.R., cab. elec. kitchen, 4-pce. bath. Full hibh basement, 2 beds up, 1 down). lovely yard with greenhouse for the gardener in your family. Convenient location.
HELGA WILLOW
388-4401, 388-5927

DUPLEX, $25,950
Immaculate older residence close to seafront, Parliament Bldgs. and shopping. Spacious living and dining rooms, fireplace, modern kitchen, bathroom and bedroom on main. Redecorated large living room, kitchen and bathroom up. Basement with extra finished room. Garage, sep. meters. Present mtge. 7 per cent. Call
VERA FRIEDRICH
HAZEL RAVENHILL
388-4401, 385-7835, 383-0076

$19,900
2 BEDROOMS
Pretty as a picture on a corner lot — offering maximum seclusion. Living room with attractive corner fireplace, dining room, electric kitchen, utility room and 2 good sized bedrooms, full basement, OOM furnace, separate garage. Excellent 7¼ per cent mortgage that can be assumed.
PAR BARBER, 384-2048
JACKIE WALDRON,
383-1480

150 HOUSES FOR SALE

SHIRLEY PHILPS'
FINEST
"LADIES DIVISION"

LAKEHILL
CUL-DE-SAC
Spacious, 3-bedroom home on large park like lot. Good size living rm. with fireplace, separate dining room, 3 good sized bedrooms, 4-pc. vanity bathroom. Full basement, rec. room with fireplace and one-piece bathroom down. Asking $28,990.
PAT BARBER, 384-2048
JACKIE WALDRON,
383-1480

LANGFORD
This practical 3-bed., no-step home priced at $17,900 is 13 yr. old. Large fenced yard, separate garage, OOM heat. With $2,500 down and $175 per month it can be yours!!! Call
INA MELDERIS, 384-6661
FLO PELLING
592-3271

FERNWOOD AREA
4-bedroom home decorated with panelled walls. The living room and 1 bedroom have wall-to-wall carpet. Main floor elec. kit. has a counter top stove, built-in oven. A must see for those who need privacy, space, or possible duplex. Asking only $21,950. For further information call
DONNA PRETULA
388-4401, 388-2057

ANOTHER NEW LISTING
COLWOOD
Like new, split-level, 3-bedroom home on a nicely landscaped corner lot. Lots of room for kids with its roomy kitchen, rumpus room, 1½ bathrooms. Asking $29,900.
ADELINE NICHOL, 388-4401

$29,900
This immaculate nearly new home must be sold. There is a 13x19 living room with fireplace, DR and 3 bdrms. PLUS 1 bdrm, rec. room in the full high basm't. Nicely landscaped grounds in area of new homes. 9 per cent financing. Well worth seeing — call
DONNA PRETULA
388-4401, 384-2057

$19,950
ARE YOU LOOKING?
for a double car garage with 220 wiring, fully insulated — just ideal for a boat builder or race car enthusiast. You know, there is a very lovely 2 or 3-bed. home including very attractive living and dining room with W.W. carpet, cosy kitchen with eating bar — part basement wired for W. and D. For more details call
MARGARET WILSON
388-4401, 383-1583

SECLUSION—.3 ACRE
Secluded, yet close to schools and shopping, this 3-bedroom (4th down) has a large eating area off kitchen. Priced for a quick sale. $23,500 (terms available).
EMILY MARMO
388-4401, 477-5720

"COUNTRY LIVING"
$16,500
Cosy 2-bedroom bungalow on well landscaped lot with fish pond and little bridge. Within 4-mi. circle near the bus. Delightful for retired folk. Call
MAUDE DOBSON
ELSIE O'BRIEN
388-4401, 658-5676, 477-2090

LUXURY, QUALITY, STUNNING VIEWS
6¼ Per Cent FINANCING
All these features to be found in this architect designed, immaculately kept 7-room home comprised of 4 bedrooms, 3 bathrooms (one en suite), rumpus room, living room with in-line dining room and a beautifully appointed full-cabinet kitchen. Living and rumpus room have natural brick fireplaces. There is godd storage area and a two-car carport. This beauty has a 20x28 ft. sundeck and a balcony the full width of the house. Extra special features include a built-in dishwasher, extra insulation, 4 phone jacks and wiring for stereo leading to balcony. The house is situated on a 120x200 ft. lot with a curved blacktop driveway leading to the high location which affords a beautiful view of meadow lands and the Olympics. Rarely do you find such warmth, charm and value as is offered here. Full price $39,900. Open to offers.
YVONNE ALLABARTON
388-4401, 385-5848

LONG, LOW, LUXURIOUS
Ranch type home in Uplands, plus swimming pool! Commodious living room and dining room with extras. 3 bedrooms. Full basement. Rec. room with fireplace plus bedroom, bath. Lots more too, for only $39,500. Act fast.
FLO PELLING
388-4401, 592-3271

$14,800
IMMEDIATE POSSESSION
Spotless 2-bedroom home close to city. L.R. and D.R., kitchen with eating area. 3-Pce. bath. Full basement. Excellent starter or retirement home. To view call
HELGA WILLOW
388-4401, 388-5927

"HOMEFINDERS"
"MEN'S DIVISION"

TODAY'S BEST BUYS

LUXURIOUS SXS DUPLEX
New, 3 bedrooms each side. Full basement. Separate utilities. Prime rental area. Asking $45,000 with terms.

TATTERSAL
Quality built 3 bedroom, 6 year old, full basement home. Beautifully landscaped. Ideally located. 6¼ per cent financing. Asking $31,950.

VLA
5-MILE CIRCLE
Built just 1 year ago on over ½ acre land. Cathedral entrance. Secluded sundeck. Landscaped. Your offer could be the one.

COUNTRY LIVING
Beautiful rancher on large lot. Next door to good fishing and all conveniences. Tremendous view. Vendor will carry balance. No financing nneeded.
BOB CALDERWOOD
JACK RODGERS
388-4402, anytime

INTELLIGENT
HANDYMEN
This ad is to inform you of a very well priced home that needs a little touch to be fresh again. Offers you large kitchen, 2 Br. on main floor and 1 up plus possibility to 1 more bedroom. Full basement and very good heating and wiring. Let me show you around. Asking $16,800. 8 per cent 1st A-S.
AMMY COHEN, 388-4401

REDUCED $2,000
$26,900
3944 MARGOT PLACE
—2-BR and dining room
—In-law suite
—6¼ interest on $11,800
ROSS CORBY—385-1431
QUADRA REALTY LTD.

150 HOUSES FOR SALE

X X X X X X X X X X X X
X X
X BOULTBEE X
X SWEET X
X Realty X
X Ltd. X
X X
X X
X
YORKSHIRE TRUST AFFILIATE

BEACH DRIVE HOME
Magnificant seaview location. This dwelling was built in 1968 and is absolutely complete in every respect. Triple plumbing with toilet and basin en suite. Ground level at rear exits on to large concrete patio with sundial, etc. This level is beautifully finished with a large bed-sitting room, three-pce. bath, and complete kitchen. The home must be seen to be appreciated. Price (excellent terms) $49,500. Call:
A. A. Chauvin
388-5561 or 383-2523

JAMES BAY — $12,600

FIX-IT SPECIAL. 3 bedrooms. Partially renovated. A good opportunity here. Must sell quickly. $2,500 will handle. Call:
Bud O'Connor
388-5561—24 Hour Service

LIVE IN YOUR OWN PARK
2,800 square feet of gracious living with Mt. Tolmie Park as a backdrop makes this a perfect executive home. The charming colonial style exterior, the clever placement high up and 200 feet from the road, the unlimited parking, and the secluded woodsy back garden are a joy.
Built on four levels to fit the setting, the home has quality finishing throughout, views from every window, and the genuine spaciousness so vital for entertaining. The large sunken living room and downstairs rec. room have raised hearth fireplaces. The guest-size dining room opens on to large sundeck, the charming kitchen and family eating area is but two steps from an 880 square foot patio. There are 3 bedrooms and den, master en suite, plus 2 more large bathrooms. There is an enormous work area and storage galore. Asking price $63,000. Call:
Eleanor Sanderson
388-5561 or 477-6883

ESQUIMALT
SAXE POINT
This 3-bedroom home on a large lot is located near beautiful Saxe Point. Living room with fireplace, dining room. The basement has a large finished rec. room and washroom. Drive-in garage. Some sea view. Asking price $28,750. Please contact:
Bud O'Connor
388-5561 ANYTIME

HARRY
FOSTER
LTD.
OPPOSITE "The Bay"
1732 Douglas 382-2101

UPLANDS
OPEN HOUSE
3175 RIPON ROAD
SAT. 1-4 P.M.
Brand new, superbly constructed residence. (over 4250 sq. ft.). Six bathrooms and many unusual features. See it. Words can't describe it, and make an offer. Asking price $105,000. (terms).
C. J. HARRINGTON
382-2101, Res. 383-5846

SEAVIEW
$58,000
DRIVE BY
4928 SEARIDGE DRIVE
(OFF HALIBURTON RD.)
Situated in an area of quality homes with a fine view over Cordova Bay, this particular home has been designed with todays successful young man in mind. Close to 3000 sq. ft. of living area has been completed. Included are such features: exceptionally large living room with open fireplace; spacious family dining area; bright modern kitchen and utility room; four bedrooms; multiple plumbing, beautiful entertainment room with heatilator fireplace and built-in liquor cabinet (500 sq. ft. without posts make this room perfect for executive meetings, bridge club or billiard room). An unusual extra is a hobby room large enough to build a boat or trailer; in addition to a huge carport and ample parking area. There are an incredible number of cupboards and evidence of craftmanship throughout. For futher particulars and an appointment to view, call Mr. Yells 382-2101.—Res. 383-5039.

½ ACRE — VIEWS.
PRIVACY —
NORTH SAANICH
Almost 1400 sq. ft. of big, beautiful new home on a high, treed, view lot. Citation cabinets, 3 bedrooms, sundecks, glass doors, etc. Big, rugged basement with fireplace, 2 baths. If you like to live this far from Victoria—it's a beauty! Price $34,000.
C. Vining 382-2101 Res. 479-3786.

TOWN & COUNTRY
REALTY
LIMITED
Town and Country Shopping Centre
3617 Douglas St.
382-7276
Mon.-Fri. 8:30-5:00

"VIEW GALORE"
3 bedroom and basement older home with tremendous potential for the right party. Located on approx. ⅔ acre. Asking $17,500 with terms, call R. FROST or B. RALPH 382-7276.

CUTE AND COSY
Near Dallas Road — this 5 room siding bungalow is spotless inside and out, features L. Rm., D. Rm., attractive electric kitchen, 2 Bedrms. Easy-care lot with variety of fruit trees. Splendid terms, $3900 down. Balance to vdr., on agreement, 10 per cent at $120 p.m. Call BILL LUDLOW, 592-7759 or 382-7276.

ACROSS FROM SEA!
HANDY TO BEACHES, this 3 Bedrm., no basement 2-yr-old on nearly ½ acre lot on quiet cul-de-sac, should move fast. Listed at $24,500, see this home and try "YOUR" offer.
RONALD Y. CANNON
Res. 658-5500 Off. 382-7276 (24 hrs.)

3360 SWINDELL CRESCENT
New 3 bedroom home in area of all new homes. Full basement, vanity bath off master bedroom, carport with sundeck. $27,900. Trade in your present home. Call 384-0912, 24 Hours, or Mr. Csinos at 478-4417 evenings. Seaboard Construction.

FOR SALE—BY OWNER
2-bedroom Colonial home, wall-to-wall carpet, oil heat, second bathroom roughed-in. Future bedroom and rumpus room downstairs. Asking $24,500. 479-3304.

Trade up to a new 3 bedrm. full bsmt. home in the popular Colwood area. View anytime. Shirley Wilde, Rex Hughes Agencies 478-1729 or res. 478-2459.

150 HOUSES FOR SALE

MMMMMMMMM
JOHN MOLYARD
AGENCIES LTD.
1964 Oak Bay Ave.
386-6175 anytime
MMMMMMMMMM

OPEN HOUSE
2-4:30, Fri., Sat.
1614 Longacre Drive
(off Majestic Drive)
Immaculate three bedroom family home. Just one year old in an area of all new homes—close to all amenities. Large Living room with fireplace—separate dining room—large kitchen with eating area—4-pce. bathroom plus half bathroom off master bedroom. Lower level full developed with extra bedroom, family room, utility and storage rooms. All fenced and beautifully landscaped. Today's best buy at $29,900, with excellent terms.
See it today with
OWEN COVIELLO
477-5738 386-6175

OPEN HOUSE
SIDNEY OCEAN VIEW
9340 LOCHSIDE DRIVE
1:30-4:30 SATURDAY
When we say ocean view we really mean it! Just across the road absolutely unobstructed, is the beach! Only 50' away! Enjoy all the benefits of waterfront without having to pay the moon for your location! Look at what you get! Fabulous floor-to-ceiling hand-crafted rock fireplace, flanked on each side by double glazed picture windows, looking over the ocean and islands. 3 bedrooms on the main floor with master en suite. Wall-to-wall broadloom throughout, another bedroom or den in the basement with bathroom; also a finished 35' rec. room and space for two more rooms making about 2,000 sq. ft. in all. 72' frontage, blacktop driveway with guest parking area!!!!
Asking $39,900 with 9½ per cent financing.
FRANK WHITFIELD
386-6175 — 385-0510

QUALITY BUILT HOME!
Possession now — Wallpaper gives a richness and warmth to the extra large foyer of this fine family home. Luxuriously carpeted stairway leads to the upper level living area. A floor-to-ceiling brick fireplace enhances the superior living room. Fine dining area with sliding doors to wrap around deck. A master designed kitchen, ample cupboards and large eating area. 3 beautiful bedrooms, master en suite. 4-pce. bathroom plus half bathroom off master bedroom. Lower level family room, utility and storage rooms. All fenced and beautifully landscaped. Today's best buy at $29,900, with excellent terms.
See it today with
OWEN COVIELLO
477-5738 386-6175

Looking For
WATERFRONT?
Something Special!
We just discovered the most delightful home, well within the three-mile-circle. Loaded with old time charm, it's exactly what the discerning buyer will snap up quickly. Located on a deep lot, making for peace and quiet, which is so hard to find today. Older? Yes but in tip top shape. Lovely living room with fireplace, family dining room with fireplace, beam ceilings, large moderized cabinet kitchen with sliding glass doors to sundeck overlooking the water. Extra sized master bedroom with bathroom en suite on main floor. Two more large bedrooms up. Full basement with panelled family room or den with fireplace. Hot water heating. This home well merits your viewing. No, you have not seen it! Clear title priced at $31,900. With a third down the balance may be had under an agreement for sale. To view this fine home call 386-6175 anytime, ask for
John Molyard
Another outstanding exclusive from the files of our "Gallery of fine properties."

JUBILEE AREA
3-bedroom, full basement, clean older home, OOM, electric kitchen. Immediate tenancy. Try your terms at $16,900.

ROYAL OAK
2-bedroom, full basement bungalow on large lot. Modern heat, electricity and plumbing. Separate garage. Full price $18,900. Any reasonable terms.

OAK BAY AVE.
Just off the busy street, a three-bedroom older home, ideal for family. Certainly there is room for improvement. The price on terms of $16,900, is less than anything you will see.
See this before you decide. Mr. Randall, 384-8109 anytime.
GEORGE RANDALL LTD.
737 Pandora

OAK BAY
OPEN HOUSE
2705 HERON ST.
Saturday, 2-4:30 p.m.
Uplands Border — Reduced
$1,000
1382 sq. ft. main floor area. Living room 20'x16' with fireplace, dining room, 2 bedrooms, large kitchen. Full lower floor with "In'Law" suite, rumpus room with fireplace. Lot 75'x115'. Taxes $314 gross. Owner purchased a year ago; now finds home too big. New furnace, wiring, awnings, fish pool, etc. $20,000 mortgage at 9 per cent interest. Price $32,000.
C. Giddy, 592-6461
LANSDOWNE
PROPERTIES
592-7111

GRACIOUS TOWN HOUSE
The quality and charm of this spacious 2-bedrm home is apparent the moment you open the door. A delightfully spacious foyer; living rm with lovely fireplace and big bay windows, and separate dining room. There's a big rumpus rm and, for summer leisure, a secluded paved patio plus a nice greenhouse for the gardener. Fruit trees, lovely shrubs. Hot water heating. Only $21,900 with good financing.
GRAY LORENZEN
652-1038 or 382-2161
C. J. McLeod Realty Ltd.

BLOCK BROS.
1800 Blanshard St.
383-4151
Open 9-9 Weekdays, 9-5 Sat.
COMMERCIAL AND
REVENUE DEPARTMENT

4 BEDROOMS
LOW DOWN PAYMENT
FULLY MODERNIZED
On the Esquimalt-City border, offers a large Kitchen, Living Room, Family Room, ½ Bath off the Mud Room, 4 Huge Bedrooms with a 3-Pce. Bath and a large Laundry Room. Financing is flexible. Total Price $17,900. Call 652-2740 after 6 P.M. Principals Only.

MUST BE SOLD
Cute, cozy and fully modern small home on large rural lot. On transportation. Low taxes. Ideal beginner or retirement home. R. L. Bergstrom, 382-8554, 384-9318. C. N. Montague Co. Ltd.

3-BEDROOM HOMES IN MELVILLE PARK, SIDNEY, UNDER CONSTRUCTION. M.A.X., N.H.A. MORTGAGE. LOW DOWN PAYMENT.
BRAUN & DUCLOS
CONSTRUCTION LTD.
656-3029 — 656-3060

150 HOUSES FOR SALE

BLOCK BROS. REALTY
1800 BLANSHARD
386-3231
WE TRADE HOMES

OPEN HOUSE
1776 ROCKLAND AVE.
SAT., 1:30-4:30
A most convenient location. Very clean, nearly 1600 sq. ft., approx. 5 yrs. old. Full basement, 2-car drive-in garage. 3 Br., ensuite plumbing and basement plumbing. English broadloom over oak in L.R., D.R. and hallway. Excellent financing with large 7 per cent mortgage. Asking $39,900. We Trade Homes.
C. FRED SHERWOOD
PHONE 386-3231 ANYTIME

—OPEN HOUSE
—OPEN HOUSE
OVER HALF ACRE!!
MODERN HOME—
PLUS SUITE!!
3920 Shorncliffe Rd.,
Sat., 1-4 p.m.
Turn up Merriman Drive off Cedar Hill Cross Rds. Modern three bedroom home of outstanding design and marvellous construction. A FULL SUITE—at ground level, ideal for students or in-laws. Home has full dining room, and a wonderful array of built-in features. Lot is ⅝ acre, with pleasant views. Near schools and the University. This home is not in a crowded area, lots of privacy.
ASKING $35,000
TERMS ARRANGED
MR. STOTHERS
386-3231 or 658-5285 eves.
BLOCK BROS. LTD.

OPEN HOUSE — 2-4:30 P.M.
3927 WINTON STREET
Immaculate 2-bedroom home, with spacious L.R., sep. D.R., full cement basement with finished bedrm. Large well-tended garden with fruit trees. Close to park-bowling green, church and schools. Reasonably priced, $27,900.
CALL JOYCE WATTS
386-3231 OR 383-5098

OPEN HOUSE
SATURDAY, 2-4:30 P.M.
5305 WESTHOME RD.,
OFF WEST SAANICH RD.
Visit this new home. 3-bedrooms, living room and dining room. W-W carpet throughout. Sundeck, full bsmt. Full price $26,900.
ARTHUR BIRD
386-3231 OR 477-6300

OPEN HOUSE
954 BANK ST.
SAT., 1:30-4 P.M.
4-bedroom, full basement home. Tastefully renovated on a large lot. This will not last at $22,500. Call now.
H. MAXFIELD
386-3231 OR 384-1532

OPEN HOUSE
SAT. 1:30-4:30 P.M.
975 BRAY AVE.,
LANGFORD
1957 updated 2-bedroom stucco bungalow on large lot. New double carport, workshop, extra storage and parking. In area of new homes. Perfect for starters or retireds. It's vacant so move right in! Price $20,900 (all trades considered). Present monthly payments $112.
MRS. W. KNOX
386-3231 OR 388-5235

OPEN HOUSE
4056 HODGSON PL.
SAT., 2-4:30 P.M.
The owner leaving makes this today's best buy at the reduced price of $21,500. Come and see this lovely no-step 2 Br. mini rancher. Only 12 yrs. old, in perfect condition and the W-W carpet throughout gives one that homey feeling of warmth and coziness. On a quiet street in a quality area, this is ideal for retireds or starters.
JEFF CHALK
386-3231 OR 382-2956

OPEN HOUSE
3125 MIDLAND RD.,
UPLANDS
1:30-4:30 P.M. SAT.
New! Built by a master builder who demands perfection — 4 bathrooms — 4 fireplaces. A total of over 2770 sq. ft. of quality living for entire family. Come along and see this — You will want to stay forever — $75,000. It's for the discriminating. Jack Williams on duty. Block Bros. Realty, 386-3231.

OPEN HOUSE
SATURDAY 1:30-4 P.M.
2632 FORBES ST.
3 bedrooms, living room, dining area, oak floors, full basement. Quick possession. Asking $23,900 with $4,000 down.
RUSS FITZSIMMONS
386-3231—477-2412

CENTRAL PARK DUPLEX
L.R. with F.P., extra large dining room, 2 BRs., Pemb. bath and cab. elec. kitchen. Lovely 4-room suite up. Gas kit., 3 rooms in basement needs finishing. Auto. oil. Sep. garage. 60' lot.
Call BILL SUDBURY
386-3231 or 383-3304

BRENTWOOD ⅓ ACRE
ALL LANDSCAPED
New contemporary home. Secluded, attractive area. 2 spacious bedrooms. Living room 13½x25½ feet with fireplace. Spacious "U" shaped kitchen. Full high basement. Garage and lots of blacktop for parking. Asking only $26,900 with $4,000 down.
Call ED TRAVERS Anytime
at 479-3077

COLWOOD AREA
At $26,950 with good financing. You can't afford not to buy this excellent 3-Bdr. home. Located on lge. treed lot. There is a lge. living room with fireplace. Dining room. ½ bsmt. Carport and workshop. To inspect call
ARTHUR BIRD
386-3231 or 477-6300

TERRIFIC LOCATION
NEAR OAK BAY BORDER
2-Bdr. home with inline L.R. and D.R. Newly decorated, rewired, new copper plbg. and colored bath. F.P. $17,900.
RUSS McDOWELL
386-3231—382-7930

NICEST RENOVATION
IN VICTORIA—$25,000
Even though this home has been completely remodelled it still retains a good deal of its original styling and character. Located in the Foul Bay Rd. area it has 4 bed., large din. Rm., liv. Rm., and kit. and a beautifull garden. Possible duplex.
CALL RAY TILLYER
386-3232, 477-4616.

CORDOVA BAY $36,900
HOME AND ACREAGE
A comfortable, modern, 4-Br. home with nearly 3 acres of gently sloping pasture land completely fenced. Room for 2 horses in the well-built barn. See this soon with
AL SMILLIE, 386-3231 or 652-2627

CITY: ON 2 LOTS
$16,500 WITH $1,500 DOWN
3-bedroom, white stucco bungalow, with large L.R., glassed-in sunporch, good-sized bedrooms, family kitchen, separate greenhouse. Terms may be arranged at $130 per mth.
FREDDY STARKE, 386-3231 — 477-5905

COLWOOD—
BETTER THAN NEW
This beautiful 1200 sq. ft., 3-bedroom home of only 8 months is just nicely broken in. Let me show you the spectacular rock fireplace, the sliding glass doors to sundeck and the spacious master bedroom. You will undoubtedly notice the quality workmanship, the treed seclusion and fine surrounding homes. Offered at $26,300 with large mortgage payable $156 per month including taxes.
JEFF CHALK
386-3231—382-2956

150 HOUSES FOR SALE

BLOCK BROS. REALTY
1800 BLANSHARD
386-3231
WE TRADE HOMES

CORDOVA BAY
Choice area with some sea view. Brick and stucco finish. Three bedrooms on main, two in basement. Perfect for growing family. Schools extra close. Let us trade you up to this fine home. Asking price $34,800. Call me now to inspect and all details
JACK CALDWELL, 477-5105
or 386-3231

1010 LOMAS ST.,
DUNCAN
6 months old. 3 beds., F.B. home. $2,500 down will handle. F.P. $21,900. Look for signs from Trans-Canada.
FRED HALEY
743-2304. Block Bros Realty

6½ PER CENT
FINANCING!!
LOVELY MODERN HOME
(5 Years Old!)
This attractive property is outstanding in condition and interior floor plan. 4181 Carey Rd. All rooms designed for maximum valley views, and extra large windows throughout. Two really nice bedrooms up, large dining room, living room with floor to ceiling windows, and a beautiful kitchen with built-in range. Lot is large and fenced and shrub fenced. Large mortgage at six and one-half per cent!!
ASKING $26,950
CALL MR. STOTHERS
386-3231 OR 658-5285 EVES.
BLOCK BROS. LTD.

GLANFORD
Excellent retirement or starter. 2-Bedrm. newly redecorated full basement home only 3 blocks from schools. Deep lot with extra room for garden. Low down payment will handle. $17,200.
J. GIST, 652-2836

BY THE SEA
Lovely little no-basement 2 bedroom cottage by Dallas Road. A very well ma intained home requiring no further expense and you can move right in. Only $16,800 with $3,000 down.
HERB HILL
386-3231 OR 383-7705

COLWOOD
CLOSE TO ROYAL ROADS
You must see this lovely little home. Two large Brs. with utility that may be used as a third. 16x16 L.R., family sized kitchen, carport and storage. Set on a lovely 63x209 landscaped lot, $17,000. Try your low down payment.
D. LAYMAN
386-3231, RES. 385-0297

BEACON HILL PARK
1 BLOCK FROM OCEAN
Old world atmosphere — modern conveniences. Large 3 bedrooms, electric kitchen, living and dining rooms plus den. Full basement, up-to-date plumbing and wiring. Asking $28,500 with approx. $8,000 down.
PHONE F. COLOMBIN
386-3231, RES. 385-3033

COBBLE HILL BARGAIN
CORNER FISHER AND
No. 1 HIGHWAY
Brand new 3 Br. electrically heated home on large lot. Lovely sylvan setting. Asking price $17,900 with $5,000 D.P. plus B.C. Gov't loan of $5,000. Vendor will carry balance at 9 per cent at $80 per mo., 3 yr. term.
PHONE R. A. LINDSAY
388-7407 OR 386-3231

COLWOOD
$26,950
Cathedral entrance — lovely 3-bedroom home on large lot. 205' frontage. Close to schools, shopping, bus. Double carport, workshop, extra storage, attractive L-shaped L.R. with raised hearth. Breakfast area in kitchen, 2 bathrooms. TV room or Br. in fully panelled basement. See this and compare values!
MRS. W. KNOX
386-3231 OR 388-5235

SEA VIEW
High above Cordova Bay on cul-de-sac. 2 Floors of elegant living area. Sunken living room with thru fireplace to den. Family dining room, all wall-to-wall. Family room off spacious kitchen with built-in range and dishwasher. 3 Bedrooms, 3 bathrooms, double carport, sundeck and much more. $52,500 and worth it.
JAY ROGERS
386-3231, RES. 477-4569

GORGE AREA
2-BEDROOM BUNGALOW
$2,200 DOWN
Large living room with fireplace, good sized bedrooms, family kitchen. Redecorated and floors sanded. Ideal starter or retirement home. Full price $16,000.
FREDDY STARKE
386-3231 OR 477-5905

CLOSE TO TOWN
Good size 3-bedroom home with extra BR. downstairs. W-W carpeting in L.R., D.R. and master bedroom. Ensuite plumbing. Large rec. room with bar. Located on a quiet dead-end street with high sweeping views. Large fenced back yard. Full price $36,900. Asking $12,000 down.
CALL BILL FIFE
386-3231 OR 386-7038

IT'S DIFFERENT
Tastefully imaginatively and expensively finished by a professional for his own use. A unique 2 Br. home. Feature fireplace, sep. garage, lovely fenced yard, cul-de-sac, excellent area close in. Good mortgage available. Delightfully different and worth investigating. Asking $20,000.
FRANK OLIVER
386-3231 OR 383-6904

OPPORTUNITY KNOCKS
ASKING $17,500
But make your own offer and terms — it's a starter or retirement home — nice large kitchen and eating area — 2 large bedrooms — plus a cozy living room complete with fireplace — beautifully landscaped

150 HOUSES FOR SALE

C
R
CROWN
W
N
REALTY

G. D. Peaker Holdings Ltd.
Suite 201, 727 Johnson St., 385-8731 and 2419 Beacon Ave., Sidney
656-3924

OPEN HOUSE
SATURDAY
1:30 to 4:30 P.M.
2341 Forbes Street

JUBILEE AREA
THIS SPARKLING HOME IS LESS THAN 1 YEAR OLD. 3 BEDROOMS, 18 FT. LIVING ROOM WITH FIELDSTONE F.P. SEPARATE BREAKFAST AND DINING ROOMS. FULL BASEMENT, CLOSE TO SCHOOLS, BUS AND STORE. ONLY $24,900 WITH $17,000 1ST. MTGE. AT 9½ PER CENT — $161 MO. JIM LOBB, 385-8731 OR 592-0601.

OPEN HOUSE
COME AND SEE THIS LUXURY 3-BEDROOM SPLIT-LEVEL FAMILY HOME SATURDAY, 1:30 TO 4:30. SPACE, COMFORT, CONVENIENCE, FINISH AND SITUATION, PLUS 6¼ PER CENT MORTGAGE. 2273 ADELA PLACE, MARYLAND, SIDNEY. $30,500. MAJ. LACE, 656-3924 — 656-2438.

OPEN HOUSE
OPEN HOUSE
Sat. and Mon.—1:30 to 4:30
1786 Taylor

—FIVE BEDROOMS
—REC. ROOM (fireplace)
—MAIN FLOOR LAUNDRY
—SECLUDED PATIO
—Plus bigger than average living, dining and kitchen.
Lister at $32,750, but owner says "MAKE ME AN OFFER!"
Bill Tyson
385-8731 477-4437

OPEN HOUSE
3178 Qu'Appelle
1:30 to 4:30
2-bedroom — large living room and dining room. Kitchen with pantry. Close to school, shopping and bus service.
Priced to sell — $14,900
TOM SHEPHERD, 382-5304

OPEN HOUSE
SAT., 1-4
1123 COLVILLE — $10,500
A war-time fixer-upper, 2-bedrm., no basement, lot, 60x95.
STAN SAGE — 384-4347

OPEN HOUSE, SAT. 1-4
3355 Swindell — $27,900
NEW, 3-BEDROOM, FULL BASEMENT, 1½ BATHROOMS. DE LUXE MODEL WITH CARPORT. TO VIEW CALL . . .
J. MAYBIE, 478-4033

OPEN HOUSE
CORDOVA BAY
Tired of apartment living??
Come and see this delightful one-bedroom home nestled among Cedars, Dog-Wood, Holly and Roses. Spacious living room with wall-to-wall carpet and glass doors to garden. No steps. 4-piece vanity bathroom, modern spacious kitchen, den with built-in glass door cupboards. Close to sea and shops. One of the best retirement or starter homes. This charmer is priced to sell at $14,950.
Bill Palfrey, 386-2008 or 385-8731.

TWO BRAND NEW
Choice of 2 basement homes each with large living area. 3 good bedrooms, 1 en suite, 5-pce. bathroom, character kitchen. Shake roofs, stucco, feature fireplaces, 1 or 2 carports, good lots and handy for schools. $24,900 and $26,900. As little as $1,900 cash. Sidney.

BEAT INFLATION
Pay $420 a year for mortages, taxes and insurance and still save $390 a year. Buy this $19,950 duplex with $6,400 cash. A real economy buy.
CALL MAJ LACE, 656-3924, 656-2438.

TOWN 'N COUNTRY
$14,950
EXCELLENT 2-BR, NO-BASEMENT HOME. CLOSE TO ALL FACILITIES. LARGE LIVING ROOM HAS HARDWOOD FLOOR AND FIREPLACE. EATING AREA OFF KITCHEN. SEPARATE GARAGE. WORKSHOP. CLEAR TITLE OR GOOD FINANCING TO QUALIFIED BUYER.
BILL TYSON
385-8731 477-4637

BROADMEAD
See this 2,576 sq. ft., 5-bedroom Spanish style, 1-year-old exec. type family home situated on 987 Carolwood Drive. If you are looking for a very lovely family home, this one should not be passed by without seeing. Full Price $54,900.
C. M. (BUD) FORBES
652-2950 — 385-8731

BRING YOUR SPURS AND SADDLE
and mosey on down to view this excellent 3-br. 4-year-old home situated on over ten acres of rugged and scenic ranchland. Raise a few horses, chickens, sheep or what have you, and live your life as mother nature intended, or start your own riding academy, dog kennel, poultry or mushroom farm. The prospects are unlimited. House features 3 lge. BR, large LR and family room, both with F.P. and W.W. and cath. elect. kitchen with built-in eating area, featuring padded seats. Home is custom built and well-finished and property is ideal, with barn, riding corral and fresh water pond that never dries up. If you enjoy country living just 14 miles from downtown, see this. Priced at $38,000 with $20,000 down or less.
JIM STEWART — 385-8731

THIS ONE IS
REALLY GOOD
Maryland area of Sidney. 1½ year old, 4- bedroom home. Hot water heating, excellent financing.
PHONE CLIFF GAY
385-8731
or 386-7805 (res.)

WHAT MAKES
GOOD VALUE TODAY?
Try a neat 2-BR, full basement bungalow located in a nice residential area and in excellent condition throughout, plus excellent financing. All this at an asking price of $18,400. Try your down payment.
CALL JAMES STEWART
385-8731 Res. 384-4237

TRANSFERED — $26,500
Original owner of this well-built 3 or 5 bedroom stucco bungalow, large L.R. WITH FIREPLACE. H.W. floors, cab. elec. kitchen, 2 rooms, sink and toilet in basement. On quiet street near Foul Bay Rd. and schools. 6 per cent mortgage can be assumed. Terms. Call 385-8731.
ART PEAKER 477-3957

ESQUIMALT
SAXE POINT
SITUATED ON THE EVER-POPULAR SAXE POINT AREA. THIS SIDE BY SIDE DUPLEX OFFERS 2 BEDROOMS, LIVING ROOM WITH FIREPLACE, CAB. ELECTRIC KITCHEN AND FULL BASEMENT EACH SIDE. ASKING $36,500. CALL BRUCE McILROY at 385-8731.

BRIGHT CHEERY, VLA
4 BEDROOMS, 18x19 LIVING ROOM WITH FIREPLACE, 10x12 DINING ROOM, WITH SUNDECK OFF, SUNNY KITCHEN, 10x12 REC. ROOM PARTLY FINISHED. LAUNDRY ROOM, 2 BATHROOMS, PRICE $26,900 AND JUST 7 MOS. YOUNG.
BRUCE McILROY 385-8731

C
R
CROWN
W
N
REALTY

G. D. Peaker Holdings Ltd.
Suite 201, 727 Johnson St., 385-8731 and 2419 Beacon Ave., Sidney
656-3924

COUNTRY LIVING
SITUATED ON 6.40 ACRES SOUND 3-BEDROOM FAMILY HOME, 20x12 LIVING ROOM, 12x14 DINING ROOM, CAB. ELECT. KITCHEN. FULL BASEMENT, OIL HOT WATER HEAT AND DOUBLE GARAGE. SECLUSION. ASKING $45,000. BRUCE McILROY, 385-8731.

VIEWS VIEWS VIEWS
VIEW OF OLYMPIC MOUNTAINS, OCEAN AND CITY LIGHTS. SPANKING NEW 1250 SQ. FT. 3 BEDROOMS, MASTER ENSUITE CARPORT AND SUNDECK. ANOTHER PASS GEM UNDER CONSTRUCTION. BUY NOW AND CHOOSE YOUR OWN COLOURS. $28,500.
BRUCE McILROY 385-8731

OAK BAY — WILLOWS
Near School and Beach
Two bedrooms on main floor, one bedroom upstairs. Living room 14'x21'6", with fireplace, kitchen 12'4"x14. Full basement, automatic oil furnace, plumbed and wired for washer and dryer.
Peach, apple and plum trees.
Price $24,900 call
BEN McLEOD
at 385-8731 or res. 477-3998

WOULD YOU BELIEVE
5 BR.—2 BATH—FB—LGE. LOT CLOSE-IN, EXCELLENT SHAPE—FOR ONLY $25,900.

LGE. 3 BR.—3 BATH, SEPARATE SUITE NICE LOT—NEAR BEACON HILL FOR $24,900.

LGE. 4 BR. F.B., EXCELLENT FAMILY HOME IN FAIRFIELD BY THE SEA AT $22,900.

THESE 3 HOMES ARE EXCELLENT VALUE IN EVERY WAY, AND WILL GO FAST. LET ME PROVE WHAT I SAY—CALL NOW
JAMES STEWART, 385-8731, RES: 384-4237.

$2,000 DOWN—$18,400
2 BR—Full basement, fully renovated and comfortable home. Features panelled interior. Fireplace w-w, all alum. windows, throughout, W-D hook-up, and many extras. See this excellent value home today.
Call James Stewart, 385-8731, Res. 384-4237.

SIDNEY HALF ACRE INVESTMENT
WITH A 2-BEDROOM HOME ON SEWER AND CLOSE TO TOWN CENTER AT THE PRACTICAL PRICE OF $13,000 WITH TERMS. CALL BILL PALFREY OR STAN MITCHELL AT 385-8731 OR 656-3924.

OAK BAY
A delightful—two-bedroom retirement home — two blocks from the sea. Cozy living room, fireplace, separate dining room. Electric kitchen, 4-pce. bathroom. Full basement. Most desirable area and asking only $22,900. Hurry
Call D. Beckner — 385-8731

CADBORO BAY
SEAVIEW
$35,500
—4 years young.
—4 bedrooms, 2½ bath.
—Floor-Ceiling fireplaces in living room and roughed-in Rec. Room.
—Huge sundeck on the sunny side!!
—Close all schools and UVIC.
—$15,800 MTGE. at 7⅛ per cent!!
This immaculate home must be viewed to be appreciated.
Appointments—phone
BILL TYSON
385-8731 477-4437

HI QUADRA
$22,900
Large older family home situated on over 1-3 of an acre of well maintained garden and fruit trees. Main floor consists of living room, dining room, large kitchen, and den; 4 bedrooms and bathroom upstairs. Only $3,000 and $199 per month.
RON MACDONALD, 479-4143.

OPEN HOUSE
BRAND NEW
OPEN HOUSE
BUILT BY
SAM WUERCH
FRIDAY 7-9 P.M.
SATURDAY 2-4 P.M.
4927 LEMAIRE PLACE
CORDOVA BAY
(Out Pat Bay Highway, right at Haliburton, right at Westey, right at Westbury and right at Lorraine.)
Located on a quiet cul-de-sac, in an area of new homes, with panoramic rural outlook, this lovely 3-BDRM. home has 1292 sq. ft. on the main floor, living room with brick FP, dining room with sliding glass doors to huge Gaco sundeck, large bright kitchen with loads of cupboard space. De luxe 4-pce. vanity bathroom, plus spacious 2-pce. off master bedroom. Full high cement basement, roughed-in for additional rooms and extra plumbing. Double carport. ROBERT YOUNG will be in attendance. Call 383-4124 or res. 384-3594.

BOB'S BUYS

1 BROADMEAD. Brand new, Hucker built prestige split-level rancher, on lovely large treed lot on high side of Carolwood. Three bedrooms, two full bathrooms. Asking $42,500, with terms to suit you. Call ROBERT YOUNG, 383-4124.

2 LANGFORD. Brand new 3-bedroom, full basement home. $24,300 with DOWN PAYMENT AS LOW AS $900 to qualified buyer. Run, don't walk, to that phone. Call ROBERT YOUNG, 383-4124.

3 DEAN PARK. Brand new, Hucker built, 3-bedroom, ONE AND ONE-HALF BATHROOMS. Full, high cement basement. Lovely large lot on new crescent. All this for only $29,900 with excellent financing. Call ROBERT YOUNG, 383-4124.

4 PANAVIEW HEIGHTS. Central Saanich. Brand new LAMBRICK BUILT MEDALLION HOME. Three bedrooms, full high cement basement. Located on view lot on modern cul-de-sac. Full price $28,500 with terms to suit. Call ROBERT YOUNG, 383-4124.

5 STRAWBERRY VALE. NICE STARTER OR RETIREMENT HOME. THREE BEDROOMS, L.R. WITH F.P., DINING ROOM, KITCHEN, UTILITY RM. PLUMBED AND WIRED FOR W.D. WALL TO WALL CARPETING, NO BASEMENT, NO STEP HOME. BEAUTIFUL BUY AT $21,900 WITH AS LOW AS $1300 DOWN. CALL ROBERT YOUNG, 383-4124 ANYTIME. JUST ONE YEAR OLD.

6 GORDON HEAD. IMMACULATE ONE YEAR OLD 3-BR BEAUTY ON QUIET SAFE CRESCENT. LR WITH FP, DINING ROOM WITH SLIDING GLASS DOORS TO SUNDECK. LOADS OF WALL TO WALL. FULL HIGH CEMENT BASEMENT. LOVELY LANDSCAPED LOT. FENCED BACKYARD. CARPORT. FULL PRICE $29,500 — TERMS. If this is your price range, IN YOUR OWN INTEREST, SEE THIS HOME. Call ROBERT YOUNG, 383-4124.

7 SIDNEY. Here we have TWO BRAND NEW LAMBRICK BUILT MEDALLION HOMES — one 3 BR SPLIT LEVEL and one 3-BR CONTEMPORARY — priced to sell at $26,500 and $25,500 respectively — WITH LOW, LOW DP POSSIBLE. Call ROBERT YOUNG, 383-4124 anytime.

McADAMS INVESTMENTS LTD.

SECLUSION YET CLOSE
$34,500 priced for action — delightful modern home of six rooms plus: full high basement, double drive-in garage, two fireplace, two bathrooms, dandy living room and dining room with views of lawn and parklike large lot. Clear title or terms available. Be first, call now
MARCONI REALTY 386-3941

ISLAND PACIFIC
REALTY LTD.
3200 Quadra
388-6231 Anytime

OPEN HOUSE
SATURDAY 2 TO 5 P.M.
3737 DUKE ROAD
Cute three-bedroom cottage on .67 acre, view, fruit trees. House needs some finishing. See this one if you like the country. Asking $17,500. Phone 388-6231, MRS. RESTALL or MRS. IVINGS.

TEN MILE POINT, $59,900
Beautiful, custom built, three-year-old home on 1 full acre of treed land with circular drive, double parking, large patio. Interior features huge kitchen, family room, four bedrooms, three bathrooms, very large reception rooms, all showing top quality craftsmanship and design. For Appt. to view call 388-6231.
PETER BARDON OR
ANNE L. DUGGAN

RICHMOND, MT. TOLMIE
Large home, plus suite, plus rooms for extra bedrooms. Ideal for Students as boarders. 4 bathrooms, driveway for 3-cars. Asking price $39,000 with good financing. To see this gem call
CONNIE WEYLER, 388-6231
ANYTIME

UNIVERSITY AREA
$51,500
Year old, luxurious 10-room house on fully fenced, landscaped lot near Arbutus Road. Every detail for easy and efficient management has been included in this beautiful family home and we take pleasure in showing it. To view call 388-6231.
PETER BARDON OR
ANNE L. DUGGAN

HIGH ROCKLAND
IN-LAW SUITE
"OLDE ENGLISH ROOM"
NEW LISTING
FIRST TIME OFFERED this almost new home radiates the extra charm that the owners have built into it. Olde English pub type rumpus room. Dark panelling with sharp contrasting red birch tile flooring. THE KITCHEN bright blending shingle and brick with built-in DISHWASHER and range too. Nice sheltered entrance high lighting the carpeted stairs, stained handrail and turned balustrades leading up to 3 bedrooms down to that. EXTRA FEATURE. Separate In-Law-Suite. This home is located only a few minutes from town and equally close to good shopping and schools. Easy terms. Full price $35,000.
DOUG BAVINGTON
388-5057 or 388-6231

CORDOVA BAY
Your own orchard and garden and chickens if you want them plus a good family home. Four bedrooms, 22x13 living room, guest dining room. Full basement, rumpus room. Country living close to town. Impossible to record all, you must see this. Full price $29,500. Call
MRS. PIPES
658-5116 or 388-6231

MODERN SXS DUPLEX
$29,000
FULL DETAILS ON THIS STUCCO, FULL BSMT. SIDE-BY-SIDE DUPLEX BY CALLING
ART PARSONS, 388-6231

"QUEEN ANN HEIGHTS"
COSY, NO BASEMENT, 1-YEAR-OLD BUNGALOW. THREE GOOD SIZE BEDROOMS THROUGH HALL, VERY ATTRACTIVE LIVING ROOM WITH FIREPLACE. SITUATED AMONG EXCELLENT HOMES, CLOSE TO THE OAK BAY BORDER. THE LOT IS WELL LANDSCAPED, STONE FENCE, SOME OAK TREES. THE HIGH LOCATION AFFORDS SOME VIEW OF THE WATER AND THE CITY MAKING THIS AN ATTRACTIVE HOME. ASKING $27,950. TO VIEW CALL 383-8526, RON McCONNAN.

GARDEN CITY
Immaculate two bedrooms plus one in full high basement. Fine wall-to-wall over oak floors. Beautiful fenced lot with patio and barbeque.
MR. PARSONS
388-6231 RES. 385-6863

MAYFAIR
Three bedrooms, living room with F.P., dinette, full basement, $18,900 with low down payment if you qualify.
MR. PARSONS
388-6231 RES. 385-6863

FOUR BEST BUYS
BY RACHEL PARSONS
388-6231

1—COTTAGE WITH VIEW
Spotless and cosy; 2 bedrooms. Sunny kitchen and eating area. Close to all services. Surrounded by better homes. Low down payment, no Mtge. to raise. Ideal starter home.

2—"JAMES BAY GEM"
VACANT
GOOD HOLDING PROPERTY
LOW DOWN PAYMENT
NO MTGE. TO RAISE
2 Bedrms., large L.R., sep. D.R., spacious kitchen, lots of cupboards. Asking $12,000.

3—JUBILEE
Attractively renovated, like new. A pleasure to show. 2 bedrooms, sep. D.R., bright kitchen, new wiring and plumbing. Full basement. Easy care lot. Reduced to $17,400.

4—HANDYMAN SPECIAL
MAYFAIR
3 or 4 Bedrms. Full basemt. Drive-in garage. Asking $15,500.
CALL 388-6231

LANGFORD
THREE BEDROOMS
Furnished, drive-in garage, low taxes, low fuel bill, lot 67x150. Asking $16,900.
CALL SYL SHUMKA
388-6231

REVENUE $13,500
LOW D.P.
Five-room house, close in, in top maintenance and repair can show $215 per month in gross income or can be your comfortable family home. For details call 388-6231.
PETER BARDON OR
ANNE L. DUGGAN

W. J. LINDSAY
LTD.
241-727 JOHNSON
385-9781

WOULD YOU LIKE A NEW FULL-BASEMENT HOME ON SEWER AT $1,500 OR LESS DOWN?
$21,900 AND UP
Take your choice of 2 or 3 bedrooms, with or without carport. All have R.I. rumpus room and second bathroom in high basement, front lawn, and will have paved road and curbs. Some completed, others under construction. A few short blocks from main street of Sidney.

UNUSUAL OPPORTUNITY
To purchase 1,300 sq. ft. executive home on 2.5 acre country setting close to town. This is an almost new home, beautifully designed, ancient brick and panel exterior. Many attractive features. Believe it or not, this lovely home can be purchased at a price much below replacement cost. Call me on this.
NORA LINDSAY
385-9781, 658-5040

FAMILY HOME OR REVENUE—
OAK BAY BORDER
JUST BELOW OAK BAY AVE. — ON LARGE LOT — Large rooms. 3 Bedrms., full basement, completely renovated older home with interest financing. Very clean. Fully modern. Call me about this bargain.
NORA LINDSAY
385-9781 658-5040

JAMES BAY AREA.
Within walking distance to town, schools and park, modern 2-bedroom stucco bungalow, full basement with drive-in garage, in very good condition throughout, automatic oil heat, new hot water tank, extra bedroom in basement. Full price $18,500. Terms can be arranged. Principals only. 384-7493.

ISLAND HOMES LTD.
2504 Douglas St. 386-7545

SHELBOURNE
2 BEDRMS., 1 DEN
REC. RM. 2 BATHS
Attractive white stucco bungalow like new inside and out. The spacious living room with fireplace and both bedrooms all with gleaming oak floors. Kitchen is a real dandy with sundeck off. 4-Pce. vanity bath. Full daylight Bsmt. has 26 ft. rec room with feature silver birch panelled wall, den (or 3rd Bedrm.) and 2-Pce. bath roughed in for shower. Sep. carport. Only $23,900 with $5,800 down and good terms. Phone Morris Lund, 386-7545 anytime.

COLWOOD—NEW
3362 SWINDELL
2 baths, 3rd roughed
$2,900 down
Beautifully styled home with perfect planning, quality construction and loaded with many extras, situated amongst new quality homes in treed area. Cathedral entrance to stunning, eye-catching living rm. with beautiful white stone fireplace set against rosewood panelling and planned for the ultimate in good furniture arrangement. Spacious kitchen is truly a woman's delight. Master bedrm. has its own 2-pce. bath. Bsmt. roughed-in den with 2nd fireplace, 4th bedrm., rec. rm. and 3rd bath. As little as $2,900 down with Gov't 2nd mtge. Exceptional value at $27,900 (costs already up $1,000 more and further increases in bldg. costs expected shortly) Ph. Morris Lund, 386-7545, anytime.

CORDOVA BAY
LOVELY SEA VIEWS
DE LUXE 4-BEDROOM
TRIPLE PLUMBING
$48,500
Spacious, attractive 8-month-old, 4-bedrm. quality home high on the ridge in a treed setting in lovely CORDOVA BAY. Gracious ground level entrance foyer to well appointed family games rm., ceiling height fireplace, bright utility rm., bedrm., 3-pce. bath., professionally built SAUNA RM. plus roughed in area for DEN. Attractive OPEN STAIRWAY to upper main floor comprising: living rm., ceiling height fireplace, dining rm., all with view windows, extra lge. dream kitchen, breakfast area, sliding doors to sundeck off, 3 twin-size bedrms., main bathroom and 2-pce. off Master bedrm. Dble. carport, OOM heat, large 9½ per cent financing on full price of $48,500. EXCLUSIVE LISTING with DON MUNRO 386-7545 or 477-1705.

ESTATE SALE
You will be delighted with the condition of this 2-bedroom bungalow in the high Gorge area. Guest-size dining rm. and 18-ft. living rm. have inlaid oak floors. Full high basement, pkge. oil heat. Fenced 50 ft. lot is on sewer. Priced right at $19,900. Sorry NO DRIVE-BYS. Call Mr. James, 386-7545, Res. 592-0773.

LANGFORD
2 BEDROOMS
PLUS COTTAGE
$3,000 DOWN
Attractive bungalow with beautiful 24 ft. living rm. with fireplace set off against lovely panelled feature wall. The eye-catching kitchen is a woman's delight with lots of de luxe cabinets and counter space with dble. stainless steel sink. Oh, yes! range and fridge included. Sep. utility plbd. for auto-washer. 2-excellent bedrms. Very nice patio where you can enjoy many pleasant hours of outdoor living. The dandy sep. cottage is rented at $55 per mo., which will reduce the mo. pymts. to $128 incl. taxes. Only $19,500. Ph. Mr. Pullan, 386-7545 or 478-6770.

DON'T PLANT CORN!
WATCH YOUR DOLLARS
GROW IN THIS M ZONED LAND. Meanwhile live in this full basement. OOM heated 6-room bungalow. Replastered, oak floors, modern kitchen and bathrm. Comfortable living close to everything. Lot size 51x140. Light industrial zoned. A home and investment. C.T. Asking $21,950 with substantial down payment. Mr. Drew, 386-7545, res. 592-0927.

ESQUIMALT
4 BEDROOMS
Attractive stucco bungalow, full bsmt. Pkge. OOM heat, immaculate condition inside and out, situated on excellent corner lot with some view. Elec. cabinet kitchen, nice living room makes this a real cosy comfortable home and not a dime to be spent on it. Only $19,500 with excellent terms. Ph. Morris Lund 386-7545 anytime.

ESQUIMALT
4 BEDROOMS
Located in one of the nicer areas, large 6-year-old home including large kitchen, built-in appliances, large dining room and living room. En suite bathroom. Down features rumpus room with bar and fireplace. Sep. attached garage. On large lot. EXCLUSIVE LISTING with GRANT MacFARLANE. Price $29,500. Terms available. To view call 386-7545.

JOHNSTON & COMPANY
LIMITED
1306 Broad Street
385-2471 (24 Hrs.)

OPEN HOUSE
4860 TOWNSEND DRIVE
2-4 P.M. SATURDAY
One mile from the Royal Oak Shopping Centre on West Saanich Road
Space for horses, trailers, campers and boats on 1.6 acres, partly treed. Ranch bungalow, three bedrooms and the largest of living rooms for those western style parties. Full basement, insulated, automatic oil heat. $25,900. Simon Flett in attendance. 385-2471.

A THREE-BEDROOM HOME
AT A LOW PRICE ! !
Just $19,900. High Oaklands area. Separate dining room and much more cabinets than can be found in the average kitchen. Full basement, nicely landscaped lot. Close to schools and park. Call Simon Flett anytime—385-2471.

DO YOU NEED
AN EXTRA ROOM?
A little room adjacent to the rec. room in the basement can be mightily handy if there are guests to put up. Exciting decor and special features. Large lot. Fairfield residential area. Good Value at $23,000. See it and make an offer! Call Simon Flett 385-2471 anytime.

EXCELLENT FINANCING
REDUCED FOR FAST SALE
$43,500
IN TEN MILE POINT
3 bedrooms (master en suite) Panelled den, family room. Sunken living room, fireplace. To view, please call
MR. BAXTER
385-2471 (24 hrs.)

HIGH QUADRA
1177 CLOVELLY TERRACE. 2-BEDROOM PRESTIGE HOME. A REAL POSH ADDRESS. LIVE UP HIGH WITH VIEW AND REAL FRESH AIR. BEAUTIFUL SURROUNDINGS, TREES, LARGE LR, LARGE DR, PLUS SEWING ROOM, SPACIOUS KITCHEN, 2 TWIN-SIZED BEDROOMS, FULL BASEMENT. LIST PRICE TO SELL AT ONLY $24,900. APPOINTMENT TO VIEW CALL K. MacFARLANE, ISLAND HOMES LTD., 386-7545, RES. 391-7677.

BLOCK BROS. REALTY LTD.
BBBBBBBB BBBBBBBB BB BBBB BB BBBB BB BBBB BBBBBBBB BBBBBBBB BB BBBB BB BBBB BBBBBBBB BBBBBBBB BB BBBB BB BBBB BBBBBBBB BBBBBBBB BB BBBB BB BBBB BBBBBBBB BBBBBBBB BB BBBB BB BBBB BBBBBBBB BBBBBBBB
WE TRADE HOMES
Open 9-9 Weekdays, 9-5 Sat.

3636 SHELBOURNE ST.
477-1841

OPEN HOUSE
1-4 P.M.
SAT. JAN. 24th
2764 VAN TILBURG CRES.
(OPPOSITE ROYAL COLWOOD GOLF COURSE)
A "BETTER STILL" home in this area of better homes, California inspired, modern, architectural planning, resulted in most striking use of wood, birch and glass interior design on 4 building levels 3 or 4 bedrooms, family room, card room, bar. Starlight ceiling and concealed lighting over 1600 ft of living space. Many, many more lovely features. All offers considered on asking price $35,750. EXTRA GOOD TERMS AND DOWN PAYMENT. Owners moving soon.
SYD CLENDINNING 477-5462
MARGUERITE SCHILL, 477-5650

CALL 477-1841

OAK BAY OPEN HOUSE
1788 ELGIN AVE.
FRI., JAN. 23 and
SAT., JAN 24, 1 to 4 P.M.
JUST OVER 2 YEARS OLD, 1150 Sq. Ft. of living area in this 3-bedroom family 2-level designed Oak Bay residence. Has a large 7¼ per cent mortgage and owner will carry some at good interest rates. Try your down payment with us on Friday or Saturday, for prior viewing call JERRY HUBERT or S. CLENDINNNENG, 477-1841. Oh yes, the price is $28,500 for a near new home in Oak Bay; we think its a buy now value.

CALL 477-1841

OPEN HOUSE
SAT., 1:30-4:30
1433 GLADSTONE AVE.
New 3-bedroom home. 2 full baths, many, many extras. $28,900. Excellent terms available.
View with IAN RUDIAK 383-2275

CALL 477-1841

OPEN HOUSE
SAT. 1-4 p.m.
2713 SPENCER ROAD
FLORENCE LAKE AREA
IMMEDIATE POSSESSION
1250 Sq. ft. 7-yr.-old modern home, 4 bedrooms plus one finished in full daylight basement. Black top area for trailer and boat.
Asking $25,900
Please phone WANDA STARR for further details. 478-3083.

CALL 477-1841

OPEN HOUSE
1613 MICHELLE PLACE
SAT. 1:30-4:30 p.m.
Beautiful colonial style, in an area of new homes. 3 bdrms. master en suite. Dream kit. with eating area. Sliding doors from dining rm to lge sundeck, full bsmt, carport. Be my guest. (Directions) out Shelbourne to Kenmore, to Majestic.
Priced at $32,900. Good Mtge on
LOUISE WILTERMUTH 477-6307

CALL 477-1841

OPEN HOUSE
SAT. 1:30-4:30
3132 QUADRA
Two bedrooms up and one down. Living room, dining room, breakfast nook. Oak floors, fire place, sundeck. Lot nicely landscaped with fruit trees in the backyard. We will arrange financing with any reasonable down payment.
See this with WALLY PLETZER 477-1841.

CALL 477-1841

OPEN HOUSE
SAT., JAN. 24, 1-4 P.M.
IN ATHLONE WOODS
CEDAR HILL AREA
3855 MERRIMAN
Ideal family home near school, shopping and transportation. 3 Bedrooms — large living room with fireplace — large kitchen with dinette — full high basement with drive-in garage — Spotless condition throughout — fruit trees — 6 per cent mortgage. Asking price $26,600.
CALL BILL HORAN 477-1287

CALL 477-1841

4 BEDROOMS
ELK LAKE AREA
This modern full basement home offers 1709 sq. ft. of living space on main floor featuring 3 bedrooms, 2 full bathrooms, (1 ensuite) oak floors, fireplace in large living room, family size dining room and a lovely panoramic view of Mt. Baker, and Straits. Downstairs features a huge rec room with bar and fireplace. 1 bedroom and full bathroom. Double attached garage and sundeck plus .96 acres of land make this a good buy at $39,500. Please call W. NEAL eves. 592-6452.

CALL 477-1841

THIS ONE HAS HAD TENDER LOVING CARE
ONE OWNER—
LAKEHILL DISTRICT
Gardeners' delight on large 78x137 lot with fruit trees in fenced yard. Large living room with custom made mirror over fireplace. Close to park, bowling and churches. Built-in nook in large kitchen. Parquet oak floors. Two large bedrooms up, one in huge high ceiling spotless basement.
DON'T PASS THIS ONE UP at $27,900.
Call KAY GOODER 479-2109

CALL 477-1841

INTERESTED IN A VIEW?
This lovely Gorge home is waiting for you. Possession—one week. Fireplace in large carpeted living room. High on a quiet street. Lovely 4 bedrooms, 2 bath home. Recreation room 30x16 with sun deck, and cement patio.
DON'T MISS THIS ONE at $38,900
CALL KAY GOODER, 479-2109

CALL 477-1841

CENTRAL SAANICH
OCEAN VIEWS
QUIET RURAL
ATMOSPHERE
For those who need a place to think and room to breathe, a truly luxury home. Beautifully appointed, best quality wall to wall carpet, 26' living room with exciting fireplace, picture windows gives sea and country views. Only 2 yrs. old. 3 bedrooms, 2 bathrooms, double garage. $35,900.
BILL FELTON, 479-1936

CALL 477-1841

GORDON HEAD
4 BEDROOMS
3 BATHROOMS
$38,500
One of a kind, excitingly different. Post and beam living room with outstanding fireplace. Gracious dining room with sun porch. 4 good big bedrooms, finished den with fireplace, games room, double carport, room for boat. Huge unusual entrance hall. Very quiet street. Large 8¼ per cent mortgage. Only 2 yrs. old. The use of old brick and sensible planning makes this "A MUST SEE."
BILL FELTON, 479-1936

CALL 477-1841

THE MOST PRICELESS
This today is privacy for family living. Situated on a comfortable lot in the Fairfield-Gonzales Bay Area, is this 6-room plus, near-new home. Three bedrooms, dining room, living room and a bright large kitchen. Full basement. Large family room. Drive-in garage. Plus many outstanding features I can show you. Why don't you give me a call? — This home can be yours for $31,900.
JERRY HUBERT 384-2749

CALL 477-1841

BLOCK BROS. REALTY LTD.
BBBBBBBB BBBBBBBB BB BBBB BB BBBB BB BBBB BBBBBBBB BBBBBBBB BB BBBB BB BBBB BBBBBBBB BBBBBBBB BB BBBB BB BBBB BBBBBBBB BBBBBBBB BB BBBB BB BBBB BBBBBBBB BBBBBBBB
WE TRADE HOMES
Open 9-9 Weekdays, 9-5 Sat.

3636 SHELBOURNE ST.
477-1841

UNIVERSITY VILLAGE
3 LEVELS AND BASEMENT
Step up to an immaculate 4-year-old 3-BR home and assume a large 6¾ per cent mortgage by taking advantage of our guaranteed home purchase plan. Close to bus, and all schools handy. Large LR with fireplace and L dining room. Finished rec. room, 1½ bathrooms. Asking $32,500.
BUZZ MAINPRIZE 658-8268

CALL 477-1841

CORDOVA BAY —
SEA VIEW
2200 Sq. ft. of living area. This new home on large sea view lot among the tall trees is waiting to welcome you. 4 bedrooms, 2 bathrooms in living area, 2-piece in basement. Recreation room with fireplace on lower lever with sliding doors to back terrace. Large living room with slate fireplace and wall-to-wall carpeting. Only $44,000. For appointment to view call KAY GOODER, 479-2109.

CALL 477-1841

BUY OF THE MONTH
New rancher in prestige wooded area, 1920 sq. ft. of well planned living area. Large attractive entrance hall, sunken LR with ranch rock fireplace, guest size DR, beautiful OLD WORLD PANELLED DEN, step saver kitchen with family room, utility and 2-pce bathroom off. 3 bedrooms and 2 more 4-pce bathrooms. Double garage. Good financing available. Step up to this lovely home using our Guarantied Purchase Plan. Priced well below the market price at $42,900. Call
BUZZ MAINPRIZE 658-8268

CALL 477-1841

UNIVERSITY COLONIAL
What could be better than this nice quiet area. 3 bdrms with H.W. floors, L.R. and D.R. L-shaped with W-W. Nice fireplace 4-pce. vanity bath, spacious kitchen with eating area. Full high basement, with rec. room 18 x 15½. 2 extra bdrms roughed in. The very best area for all levels of school. Please call
LOUISE WILTERMUTH. 477-6307.

CALL 477-1841

UNIVERSITY AREA —
$34,900
3 bedroom split level home with feature fireplace in living room. Basement has rumpus room, roughed in bathroom, partially finished 4th bedrooff, plumbed for washer and dryer, and fenced back yard.
Call MARJ NAPPER 592-9354

CALL 477-1841

CADBORO BAY AREA
Beautifully treed area with sunny aspect, close to sea, schools, university, solarium and the new children's clinic. Split level 3 or 4 bedrooms, L-shaped living-dining room, kitchen, 2 bathrooms, completely finished rec room, sundeck. Asking $35,900 with good existing mortgage. Please call DEREK RAYNER or BUZZ MAINPRIZE.

CALL 477-1841

GORGE
5-ROOM BUNGALOW
Excellent value for this neighbourhood. SUITABLE for a retired couple or small family. Absolutely nothing to do but move in. THE bright living room features an attractive fireplace. Basement for workshop and hobby room. YOU will enjoy living here.
For further details and appointment call: HELEN ILES — 385-3215.

CALL 477-1841

TOWN AND COUNTRY
Comfortable 2 bedroom home, large living room with F.P., kitchen with eating area, 4-pce bathroom, ¾ basement. Convenient location for shopping, schools and transport. Asking $16,250 with existing financing to $12,000. Please call DEREK RAYNER at 477-6284.

CALL 477-1841

CEDAR HILL AREA
4 BEDROOMS AND DEN
This modern full basement home offers approx. 1400 sq. ft. of living space on main floor featuring large LR with RH fireplace, family size dining room, all W-to-W, large easy working kiicen with nice dining area plus main floor utility. 3 bedrooms with extra large closets and 4-pce. bath and downstairs features a 4th bedroom, nice rumpus room with FP, lovely panelled den and 3 pce. bathroom. Added to this is a nice landscaped lot. Carport and sundeck. Asking $34,900.
W. NEAL, Eves. 592-6452

CALL 477-1841

"ASK MR. HARVEY."
ACREAGE AND CABINS
$15,000— $6,000 DOWN
6.79 Pleasant lightly wooded acres with two small, livable cottages. Good well on pressure system plus hydro. Near Sooke Golf Club. This is splendid for building now or as a holding property with some revenue.
KEN HARVEY 656-2597

CALL 477-1841

"END OF THE RAINBOW"
JUBILEE — NEW
THREE B.R.—THREE BATHROOMS
TRY $8,000 down at
9½ PER CENT
Just completed, by a METICULOUS craftsman . . .
if you are searching for a QUALITY FAMILY HOME
and close to all amenities, this is for you. 1,272 sq. ft., citation cabinets, wall to wall carpet throughout, electric heat, fireplaces up and down and later add a 45'x15' recreation room in half of the full basement. Owner-builder flexible on terms and will finance to the right party or accept an older home or sewered building lots as down payment. Interior must be seen to be fully appreciated. Clear title—asking $33,900. Exclusive with
BRENT EWING, 652-1843
CONCORD REALTY LTD.
514 FORT STREET
388-5471

QUADRA REALTY LTD.
1175 COOK STREET
CITY
Over 1,300 sq. ft. of excellent 3-bedrm., 1½ baths, family accommodation—situated on large secluded lot on well-kept street, 2 blocks from transportation and school. For further particulars on this modern, stucco, attractive home, please call
LEE FORBES, 385-1431
ANYTIME

$5000
LOVELY CITY HOUSE (rents for $300 per month) to be moved to close by lot, also available for purchase.

150 HOUSES FOR SALE

D.
F.
H.
D. F. HANLEY AGENCIES
3293 DOUGLAS STREET
385-7761
24-HOUR SERVICE
"ASK US ABOUT 'AIMS' OUR NO COST CONTINENT WIDE RELOCATION PLAN."
—D.F.H.—

OPEN HOUSE!!
OPEN HOUSE!!
1228 HAULTAIN ST.
SAT. 1:30-4:00 P.M.
Just listed exclusively, this comfortable home has loads of appeal. For instance 2 very good sized bdrms, a living rom with lovely W.W. carpets and fireplace, bright modern kitchen with eating area, 4-pce. bath, full high bsmt., with drive-in garage and last but not least, a very reasonable asking price of $20,900. See your there!
JERRY MIREAU
385-7761
—D.F.H.—

OPEN HOUSE
OPEN HOUSE
OPEN HOUSE
4521 TANGLEWOOD CRES.
IN BEAUTIFUL BROADMEAD
1:30-4:30 JAN. 23 AND 24
FRI. AND SAT.

HURRY — HURRY — HURRY
This is the time to get in on one of the best buys in Victoria. Every single thing about this 3-bedroom, full basement home is excellent — from the high beamed ceiling in the living and dining room to the dishwasher in the family-sized kitchen. The builder says get an offer and Sell! Sell! Sell! Full price $45,900 with terms
Ask About Our Guaranteed Sales Service
Your Broadmead Specialists
B. HIGHTON
C. ANDREWS
J. THOMSON
385-7761 (24-HR. SERVICE)
—D.F.H.—

3 OPEN HOUSES
3 OPEN HOUSES
3 OPEN HOUSES
NEW — NEW
Three brand new open houses on Sat., Jan. 24 from 1:00-4:00.
All prestige executive homes with prices from $39,900 to $42,500. 3 and 4 bedrooms, finished games rooms. 2 and 3 bathrooms. Trades welcomed.
Drive out the Pat Bay Highway to Haliburton Road and drive up Haliburton and turn south onto Wesley and then turn east onto Alvarado. Watch for signs. For prior viewing phone Bill Knowles or Bob Hague.
385-7761
—D.F.H.—

2 BEDROOMS
FULL BSMT.
NEW — SIDNEY
$25,250
A gleaming white Colonial two-bedroom, full bsmt. home in new area of Sidney is awaiting your inspection. Ideal for young couples because they could finish the games room, 2 more bedrooms and bathroom down. Ideal for retired couple — just the way it is. W.W. carpet, sundeck, carport. To view call Bill Knowles at 385-7761.
—D.F.H.—

UNBELIEVABLE NEW LISTING!
It will be a wonder if this terrific home isn't sold by the time this ad is out! Situated on a desirable area of Gordon Head with large professionally landscaped grounds there is a panoramic view from the spacious dining and living rooms and the large kitchen. The 3 bedrooms are all a good size. There are 2 fireplaces, the 2nd. one in a 33 ft. rec. room in the full basement. Drive-in garage and roughed-in 2nd bath. This is a must see, truly unbelievable at $29,950.
STEVE MOONEY
385-7761 Anytime
—D.F.H.—

2 ACRES (VLA)
4 BEDROOMS
SEA VIEW
TRY AS LOW AS
$700 DOWN
No tight money here! This long low rancher in beautiful Metchosin can be purchased on very flexible terms. This is a very comfortable home with over 1500 sq. ft. Living room with wall-to-wall carpeting and raised hearth fireplace and in-line dining room, large bright kitchen, huge workshop and laundry area, plenty of storage and attached garage. There is a small barn and an apple orchard. A terrific family home, on transportation. Just 25 minutes to town. Priced and financed to sell! $26,900.
STEVE MOONEY
385-7761 Anytime
—D.F.H.—

ROCKLAND
$39,900
This spacious 3-bedroom, full basement home is new on the market and probably won't last long due to it's tremendous appeal. A large living room with fireplace, dining room, terrific kitchen, 3 bathrooms, wal-to-wall imported broadloom carpeting over oak floors throughout. Double drive-in garage and considerable 7 per cent mortgage are some of the reasons. Call now for more information and an appointment to view.
STEVE MOONEY
385-7761 Anytime
—D.F.H.—

THEIR LOSS
YOUR GAIN
Yes! The owners must leave our fair city so you have the opportunity to acquire this attractive home in Gordon Head. Plenty of accommodation for the family with 4 bedrooms, 2 baths, large rumpus room with built-in bar. Nicely landscaped grounds. Excellent financing. Asking $29,900. For further information call:
BARBARA JENSEN
477-6455 or 385-7761 (24 Hrs.)
—D.F.H.—

IMMACULATE
GOOD FAMILY
ACCOMMODATION
MUST BE SOLD
Fully modern, three-bedroom home, full basement with rec. room. Nicely landscaped. Entertainment sized living room with fireplace, oak floors, dining room. Cab. elec. kitchen. Asking $24,700. Good financing to right party.
BARBARA JENSEN OR
JOHN BARTON
385-7761 (24-HR. SERVICE)
—D.F.H.—

NOT TOO BIG
NOT TOO SALL
SOUTH OAK BAY
But just right for those who are looking for all the conveniences without a lot of work attached. A compact garden surrounds this South Oak Bay, 2-bedroom charmer. Comfortable living room and separate dining room. Yes! There is a fireplace. Fully basement and drive-in garage. Sensibly priced at $23, 900.
JOHN BARTON or
BARBARA JENSEN
385-7761 (24-Hr. Service)

150 HOUSES FOR SALE

D.
F.
H.
D. F. HANLEY AGENNCIES
3293 DOUGLAS STREET
385-7761
24-HOUR SERVICE
"ASK US ABOUT 'AIMS' OUR NO COST CONTINENT WIDE RELOCATION PLAN."
—D.F.H.—

BETTER THAN NEW
QUICK POSSESSION
$5,000 DOWN
Situated on a quiet street this attractive one-year-old home is perfect for the growing family. 3 bedrooms on the main floor plus 2 extra bedrooms and rumpus room on lower level. Close to all levels of schooling. Asking $32,000. Call me now and make your offer.
JOHN BARTON
385-7761 (24-Hr. Service)
—D.F.H.—

STARTERS OR RETIREDS
CONVENIENT
COMFORTABLE
COZY
TERMS TO SUIT
Situated on a lovely lot in an area close to shopping centres and schools. This 15-yr.-old two-bedroom, full basement home affords the young family or retired couple excellent accommodation. The cozy living room has a fireplace and hardwood floors. A bright spacious kitchen offers adequate counter and cupboard space along with dining area. This home is in beautiful condition both inside and out and is just waiting for Mr. and Mrs. Right to come along. So phone now and don't be sorry tomorrow.
All this for only $21,000.
Ask for BEV HIGHTON
385-7761 for 24-Hr. Service
ENQUIRE ABOUT OUR GUARANTEED SALES SERVICE
—D.F.H.—

NEW LISTING!
TREMENDOUS APPEAL
GORDON HEAD
Listed exclusively, this 1-yr.-old home is just a little bit different and has many outstanding features. Lovely 12x12 entrance, 3 really good-sized bdrms. on main floor, lush avacado W.W. carpeting in living room and D.R. (chandelier), off-white brick F.P. with raised hearth and walnut panelled feature wall. Rustic ash cabinets and built-in range wi exhaust hood in bright, cheerful kitchen. Sundeck off the eating area. And also a quality finished 29x14 party room down with an old-red brick F.P. And lastly, the price is realistic at $31,500.
JERRY MIREAU
385-7761
—D.F.H.—

MAYFAIR REALTY LTD.
WOODWARD'S Mayfair Centre
3153 Douglas St. 386-2955

OPEN HOUSE
538 CEDARCREST
(Glen Manor Park)
SATURDAY, 1:30-4:30
WALL-TO-WALL CARPETING
in living room, dining room, hall and three bedrooms. Just 6 months old with te fourth bedroom in basement, and rumpus room nearly complete. Fully landscaped. Moving to Edmonton with quick sale required and quick possession possible. $26,900. Good terms. Please call GEORGE WALL, 386-2955 or 478-5681.

OPEN HOUSE
1335 MERRITT
(Near Cook)
SATURDAY, 1:30-4:30
5-YR.-OLD, 2-BEDROOM
Stucco bungalow. Large kitchen, 20x13 rec. room, 3rd bedroom 9x12 and drive-in garage downstairs. $23,900 ful price, with terms optional, and your present home may be traded. ALL OFFERS CONSIDERED. ALF PORCHER, 386-2955 or 384-5823.

LAKE FRONTAGE SECLUSION
Just under one acre, naturally treed, 182 ft. of excellent, secluded waterfront. This spotless home offers 2 bedrooms with space for more, extra large living room has fireplace, wall-to-wall carpeting and beautiful view, separate dining room, cab. elec. kitchen, with sundeck off. Vanity bathroom, developed basement, attached drive-in garage. Quick possession. Subdivision possibilities. Details from FRANK BOUSFIELD, 386-2955 or res. 479-1000.

4 V.L.A.
Properties available at prices ranging from $20,000 to $29,900. Land sizes from .04 to 1½ acres, all with full basements, oil heating. One 2-bedroom and three 3-bedroom. Act quickly on these! FRED BERGMAN, 386-2955 or 386-0790.

NEW HOME
$1100 DOWN
Yes, you could own this 3-bedroom, full basement home for just $1100 down if you can qualify and can make the payments. Enjoy the sunshine and trees from the sundeck over the carport. On sewer and in a nice, quiet area, this house will be ready to move into shortly. Full price $25,500. Please phone GEORGE WALL, 386-2955 or 478-5681.

GLANFORD AREA—NEW
Immediate possession available in this new home just completed off Carey Rd. Six rooms plus basement ready for development. Less than $2,000 down should handle to qualified buyer. Full price only $25,950. To view please call STAN JAMES 386-2955 or res. 592-3740.

HANDYMAN'S SPECIAL
4 HOUSES
Situated on over an acre of level land close to Langford Lake. Two 2-bedroom and two 1-bedroom houses presently rented for a total of $220 per month. Asking only $19,950 with good terms. Details from FRANK BOUSFIELD, 386-2955 or res. 479-1000.

COLWOOD
$17,900 FULL PRICE
9 years old
IMMEDIATE POSSESSION
An immaculate five-room bungalow situated on a manicured lot, fully fenced, on a quiet cul-de-sac. Two bedrooms and den, or three bedrooms, large modern electric kitchen with large dining area, beautifully panelled living room. The exterior is stucco and siding with carport, and access to additional parking at rear. There is existing 8 per cent financing, or clear title is available if desired. The ideal starter or retirement home. For appointment to view please call LOU BLOOMFIELD, 386-2955 or 592-6418.

COUNTRY HOME
Attractive stucco bungalow. Large livingroom with fireplace. Spacious kitchen and utility. Two nice bedrooms. Two acres of land partly cultivated, remainder rugged rocks and trees. City water plus bountiful well.
Full Price $22,000
P. G. JACKSON LIMITED
631 Fort St. 388-6658 anytime

150 HOUSES FOR SALE

CLARKE & WALLACE REALTY LTD.
Across from Eaton's Car Park

OPEN HOUSE
SAT., 1:30-4 P.M.
1884 SAN JUAN
BRAND NEW. QUALITY CONSTRUCTION. Three bedrooms, double plumbing, large sundeck. Full Bsmt. designed for future development with 3-Pce. plumb. roughed in. This is definitely worth inspecting.
Price $34,800
Mrs. Wallace and Mr. Baird in attendance, 385-8794 anytime.

OPEN HOUSE
SAT., 2 - 4:00
2684 SEAVIEW DRIVE
CADBORO BAY
If you have been looking for a good family home in the Cadboro Bay area take a look see at this one. This fabulous four-bedroom bungalow will be sold below replacement cost. FINANCIAL PROBLEMS MAKE THIS NECESSARY, AND OUR LOSS WILL BE YOUR GAIN. This home would sell for much more during the summer months, but the January price is only $34,900 (with terms).
Mr. Shaver in Attendance
Phone 385-8794 (anytime).

OPEN HOUSE
SAT. 1-4 P.M.
2281 ARBUTUS ST.
PREMIER SHOWING
Be one of the first to see this luxurious, graceful home OVERLOOKING THE STRAITS — by a meticulous builder famous for quality homes. Spacious 1650 sq. ft. with 3 large BRs on main floor, LR, Sep. DR. and master BR. all have VIEW OF WATER. De luxe features throughout. This home offers more than any other in this price range. See it Sat. you'll be delighted. $46,500. Good Mtge available. PEPE BROWNE IN ATTENDANCE, 385-8794.

GLEN LAKE
Excellent 2-bedroom bungalow — all oak floors — 10 years old — 75'x150' developed lot. Several good fruit trees. Plus modern SELF CONTAINED COTTAGE WITH W.W. carpets — ideal for guests or is rentable. Asking $19,950. Try your offer, C. Baird, 385-8794.

GARDEN HOME IN TEN MILE POINT
Just listed, smart three-bedroom bungalow in spotless condition. Large living room with fireplace, separate dining room, and a wonderfully big kitchen that will take a complete breakfast suite. Double plumbing. The basement is completely finished with a lovely recreation room (fireplace), workshop and laundry utility. Secluded sundeck and a showplace garden are completely private. Owners are moving to an apartment, and will finance the sale themselves. Asking price $40,000. (Good terms.) This is the best buy in Ten Mile Point today. Judge for yourself. Call either Mr. Shaver or Mr. Pigert, 385-8794.

JUST WALK INSIDE
and you'll want to stay it's so immaculate. 1650 sq. ft. 3 bedrooms home in the University area. 24x14 living room on carpeted floor, 14x13 kitchen plus 9x9 dinin room plus separate bedsitting room with own bathroom and facilities. Mrs. Johnston, 385-8794.

TWO QUALITY CITY HOMES
1200 sq. ft. of de luxe living in this three-bedroom bungalow designed for comfort. ATTRACTIVE living rm. with candelabra, fireplace and wall to wall carpet. A cabinet kitchen and dining area. Built to perfection by superior workmanship. 4-pce. vanity bathroom. Full high basement with rec. room and fireplace, plus extra plumbing, sundeck and drive-in garage. Asking $29,500 CT.
ALSO
Nearly finished 1400 sq. ft., 3-bedroom de luxe home with rec. room and 2 fireplaces. Same superior workmanship plus complete suite down, separate entrance. Asking $36,500. To view by appointment only.
CALL MR. DYER
385-8794 anytime.

OAKLAND
A
K REAL
L ESTATE
A LTD.
N
D 388-4294

VACANT VACANT
OPEN HOUSE
OPEN HOUSE
TODAY 2-4:30 P.M.
974 GREENRIDGE CRESCENT
CALL MARION HAMILTON IF YOU CAN'T MAKE IT TODAY. 388-4294.

A STANDOUT
QUALITY SPEAKS TO THE DISCERNING FEW. IF YOU ARE THE UNIQUE PERSON WHO APPRECIATES QUALITY, CALL NOW. En suite plumbing — traditional frontal — 2 years young. Below replacement cost. 2 large bedrooms. See and compare. Estate sale offers rare opportunity.
A. M. CHANDLER—388-4294

INVESTORS!
MAKE APPROXIMATELY 15 PER CENT PER ANNUM AND BUY THIS
HOUSE FOR $14,000 — $5,000 DP.
HURRY, IT WON'T LAST.
A. M. CHANDLER — 388-4294

"I MUST SELL THEIR CHARMING ENGLISH STYLE HOME." VENDOR TRANSFERRED. ONLY $21,500.
Four family bedrooms. Two storeys for adult privacy, close to shopping. And guess what? A country view. Escape the high cost of the normal family home and enjoy the spaciousness of this one!
DON'T DELAY! CALL TODAY!!
ELAINE BAXTER
388-4294 or 658-8324

FAIRFIELD
Approximately 1,300 sq. ft. with 2 bedrooms. Living room 12 x 20 with fireplace; dining room 12 x 10, both with hardwood floors. OOM heat and carport. Asking $19,900. Try your offer.
To view call H. F. "Herm" Williams.
Res. 478-3639.

ROOM TO GROW
With 7 bedrooms, huge dining room with built in buffet, 3 fireplaces, 2 bathrooms, new wiring, hot water heat and high basement for development.
EXCELLENT TERMS ON ASKING PRICE OF $45,000.00. MLS.
CALL HEATHER GAMON
388-4294

MOVE NOW ! ! !
HIGH COOK—$23,900
2850 THE RISE
LOOKING FOR?
A—A SOLIDLY BUILD COMFORTABLE HOME WITH UPDATED PLUMBING AND WIRING.
B—3 BDRMS. DOUBLE PLUMBING.
C—SEPARATE DINING ROOM AND LIVING ROOM WITH FIREPLACE.
D—IMMEDIATE POSSESSION.
E—SEPARATE GARAGE. NICE LOT.
CALL LEW DALLIMORE OR DON HANNAH AT 388-4294 FOR DETAILS AND SHOWING.

PRIVATE SALE
You must see the inside of this house to feel at home. Wall-to-wall carpet, new plumbing, new wiring, new walls and ceiling, new kitchen cupboards. 3 bedrooms, rumpus room, and basement. New paint outside, large yard. Walking distance to Sears. Phone 386-6601, Mr. Hobbs.

150 HOUSES FOR SALE

P.
R.
B.
P. R. BROWN & SONS LTD.
The PEOPLE to SEE are P.R.B.
762 Fort St. 385-3435 (24hrs.)

OPEN HOUSE
SATURDAY, 1 - 4:30 P.M.
635 FOUL BAY RD.
(Corner of Romney)
If you are looking for a really charming, spacious bungalow and demand seclusion—yet want to be central—then visit me on Saturday. .47 Lot could be sub-divided.
Mrs. Musters, 385-3435
— P. R. B. —

OPEN HOUSE
WANT A FENCE
To keep your little ones in? Here's a dandy home, older and spacious with back yard fenced. 145 BEECHWOOD AVE., close to bus and Marg. Jenkins school. LR 18x24 with FP, rec. room with bar, 2 bathrooms, $22,600 and OPEN for YOUR INSPECTION, SAT., JAN. 24 1:30 to 4:30.
JACK TURNER, 385-3435
— P. R. B. —

TEN MILE POINT
WATERFRONT
$69,000
This beautifully constructed modern home offers you elegant living (with little or no maintenance problems and tremendous views of the Islands, Mount Baker and all sailing activities.
The house — which you must see inside to appreciate its fine quality — has on the main floor: lovely grand piano-size Rosewood panelled living room with fireplace, separate dining room, terrific kitchen — all leading onto huge sundeck. Also three bedrooms and vanity bathroom.
In the "above ground" lower level — large recreation rm. with fireplace, another bedroom, 1½ bathrooms and kitchen! This could be a luxury "in-law" suite if desired.
The lot is .35 of an acre sloping gently to the water where a boathouse and ramp await your pleasurue.
See it now.
MRS. BAXTER
385-3435—ANYTIME
—P.R.B.—

MOVE RIGHT IN
3-BEDROOM HOME
This beautiful, like-new home has a high basement with large professionally finished rumpus room, and sundeck over carport. Owner can give quick possession and will include all the drapes, W.W. carpeting, electric range (built-in) and 2-door freezer-fridge. Real value at $28,500 with very good financing. Call ERIC HUGHES, 385-3435.
— P.R.B. —

UP AND DOWN
DUPLEX — $21,900
In a good location, a very well kept corner lot. There is a 2 Bedrm. suite on the main of 1140 sq. ft. and 1 Bedrm. upper suite of 830 sq. ft. This duplex has a good duroid roof, part copper plumbing, 6-yr.-old OOM furnace, sep. hot water tanks and in good general repair except could use an exterior coat of paint. Why not live in and rent half or rent out as revenue? Call now for appointments.
GEORGE BARLOTT
385-3435 or 384-2872
—P.R.B.—

YOUR OWN ESTATE
Sixteen Secluded Acres
and
A Home, New and Complete
with
Sea View from Every Acre
just
Five Miles from the City Centre
with
A Buyer's Price
of
$95,000 (good terms available)
IF
This Is Your Bag
call
S. W. Bridges
385-3435 or 478-1465
—P.R.B.—

FAIRFIELD
NEAR THE SEA
This is an older solid home one block from the sea. The living and dining rooms have beamed ceilings and built-in bookcases and china display case. Two bedrooms, a den, electric kitchen and back porch. Full concrete basement with oilamatic furnace and electric hot water. Owner moving to States so furniture is available too. Very reasonably priced at $19,500.
GEORGE S. LEE
385-3435 478-1903
—P.R.B.—

COMMERCIAL—
SxS DUPLEX
Just on the market — duplex close in, zoned light industry or commercial property. Drive by 1016-18 North Park Road. Please do not disturb tenants. Call now for appointments.
GEORGE BARLOTT
385-3435 or 384-2872
— P.R.B. —

IMMEDIATE POSSESSION
3 BEDROOMS
PRICE — $19,900
Well situated 6-room bungalow on a quiet street close to all conveniences and Jubilee Hospital. Large living room with fireplace, large dining room, completely modernized electric kitchen. Full cement basement, new oil-o-matic heat. For appointment to view call F. Marshall at 385-3435.
—P.R.B.—

COLWOOD
IDEAL RETIREMENT HOME
Attractive 2-bedroom home on large treed lot in area of new homes. Net taxes $1.00.
PRICE $18,500
Call Mrs. Hartt
385-3435 anytime
—P.R.B.—

WHY RENT?
WHY NOT INVEST?
For only $2,500 down and $125 a month, you can lead your own life in this James Bay 2 Bedrm. home.
ONNLY $10,000
MRS. MUSTERS, 385-3435
— P.R.B. —
P. R. Brown and Sons have mortgage money always available.
— P.R.B. —

"THE PAD"
LOCATION
12 minutes from Victoria
DESCRIPTION
1½ bedroom older home, OOM heat, large living room. 2 lots—1.02 acres, lake and mountain view.
Price $23,000 private
Phone 478-5083 evenings.

PRESTIGE DUPLEX
Beautiful NEW DUPLEX. Choice View Lot. Masterpiece of Design and Construction. 3 Bedrm Suites. Home with Revenue. 2 Friendly Families, or High Class Revenue Property. Terms. Price $46,000. McCANDLESS REALTY 830 Fort. 383-6111. Eve's 592-1981, or 384-5855.

PRIVATE NEAR SIMPSONS-Sears. 2-bedroom, small, no-basement home. 386-9319.

150 HOUSES FOR SALE

EST. 1933
B
O
O
BOORMAN
M
A
N
INVESTMENT CO. LTD.

OPEN HOUSE
(WITH A LOVELY LOW INTEREST RATE)
3852 CEDAR HILL X RD.
SAT., 2-4:30 P.M.
Planned and built for the present owner, this home features many extras. See for yourself! Wide entrance hall, three steps up to the living room with feature fireplace wall, roomy dining room, kitchen, a second living room or separate family room with fireplace, three bedrooms, three bathrooms, large unfinished basement area for further expansion or hobbies. Only two years old with a large 8¼ per cent mortgage. Interesting, rocky lot. Second road access for extra parking.
$30,900
CALL IAN BOORMAN OR ERIC GRAHAM
386-7521 Anytime

OPEN HOUSE
833 ALVARADO TERRACE
4898 SEA RIDGE DRIVE
SATURDAY
1:30-4:30 P.M.
Two large, interesting and lovely NEW three-bedroom homes of different design in the beautiful Claremont High School (Grade 13) area on the wooded heights between Beaver Lake and Cordova Bay. Quick and easy access to downtown Victoria and also the airport qnd Terry via Haliburton Road and Patricia Bay Highway. Completely landscaped lots 90 x 130 with partial sea view. Large piano-size livingrooms. Extremely attractive family rooms with second fireplace. Rich shag carpeting. Completed floor area approximately 1650 sq. ft. with provision for additional bedrooms and also a third bathroom. Remarkably well-priced at
$38,500
and
$39,500
with
$25,000
mortgages at the very attractive rate of 9½ per cent. Also eligible for Provincial second mortgage of $5,000 or grant of $1,000. Offers to purchase may if desired be made subject to prior sale of the purchaser's property or acceptance of such property at a GUARANTEED PRICE by Boorman Investment Co. For further details or to view at other times phone— JOHN PLATT at 386-7521 or 383-2700

THREE MILE CIRCLE
QUICK POSSESSION
HALF ACRE
This conveniently located five-room modern bungalow is offered for quick sale, and features: Through hall, large living room with attractive fireplace, dinette, electric cabinet kitchen, four-piece bathroom and two bedrooms on the main floor. Basement with utility room, extra room, oil heating and garage. Lots of parking space.
PRICED TO SELL AT
$23,950
PLEASE CALL STAN CORNISH at 386-7521 Anytime or Res. 592-6079.

CEDAR HILL AREA
$24,800
3 B.R., FULL BSMT.
Immaculate 10-year-old home, 16x14 living room, dinette, recreation room. An excellent buy in a quiet location, close to schools, shops and bus. For further details and appointment to view, please call
ROBERT J. MIKITKA
386-7521 477-5373

CHOOSE YOUR COLORS
This new 3-BR home will take about a month to complete. It is excellent value, has master ensuite plus basement plumbing. Semi-Tudor finish and on a lovely treed Colwood lot ideal for boat and trailer owners.
ONLY $27,500
And eligible for B.C. Gov't grants.
PHIL SIMPSON 386-7521

CENTRAL SAANICH
SWEEPING VIEWS
The last new home in this desirable location. 3-bedroom, full cement basement. $5,000 may be sufficient to purchase. ONLY $28,500. To view, call DELMAR HOEGI at 386-7521 or 652-2541.

BACK ON MARKET
A truly fine family home with 4 bedrooms, large rec. room, large living, dining rooms and breakfast area on a large landscaped sewered lot close to all schools and transportation. Owner transferred. 7 per cent mortgage. Price $26,900. Call JOHN D. BOSDET at 386-7521 or 479-3916.

SUNSET REALTY
DRIVE BYS
COLWOOD
$24,900
3023 FREETHY PLACE
New 3 bedroom, carport, sundeck, treed lot, full basement, in an area of new homes. As low as $1400 down can buy this home. Freethy Place is off Donovan Rd. in Colwood.
CITY
$16,900
1607 REBECCA
Just off Pandora near Cook, remodelled older 2 bedroom home, with utility room. Workshed in rear yard. Suitable for retired couple. Clear title, terms can be arranged.
COLWOOD
$25,900
496 WEBB PLACE
Brand new 3 bdr. Hucker home, full basement, close to schools. As low as $2000 down could handle. Webb Place is off Wishart Rd.
COLWOOD
$25,900
3332 PAINTER ROAD
3 bedroom and den in full basement, fenced and landscaped, knotty pine siding exterior, trees, ¼ acre lot. $4-$5000 down could handle.
10 MILE POINT
$37,900
3985 MEDWAY ST.
4-level split level, 4 bedrooms, 2 baths, rumpus room, seaview, 6¼ per cent mortgage can be assumed with large down payment or refinance.
CLOSE IN
$16,900
1203 FINLAYSON
2 bedrooms, no step retirement home, large kitchen, dining room, nice lot. Close to everything. Clear title, can be refinanced with $3-$4000 down.
RON SCATTERGOOD
478-1974 388-6407
SUNSET REALTY
818 CORMORANT ST.

SIMPSON-SEARS
OWNER TRANSFERRED
Reluctantly compelled to sell his lovely little home at 1600 Oaklands Avenue. Impeccably maintained and ideal for the retired couple who dislike apartment living—but appreciate its convenience. Why pay rent? Invest in this home! Offered at $19,500 with $9,300 down, balance $91 monthly, which includes taxes. See this one today, call—MR. GREENE 385-0795 or 384-8126.
Pemberton, Holmes Ltd.

150 HOUSES FOR SALE

PRIVATE SALE
IMMEDIATE POSSESSION
EXCEPTIONAL BUY
I have been transferred so must sell our 4-year home. Would suit small family or retired couple. Ideal for entertaining. 1,365 sq. ft. of well-planned living area, consists of 2 bedrooms and large den or 3 bedrooms. The sunken living room, dining room and kitchen with eating area are loaded with extra features and looks out on a secluded backyard, with large patio and barbeque. Very little maintenance, also heated 14x24 games room or culd be used as office, etc. Close to golf courses, schools, shopping plaza, only 15 min. to City Hall. See this entirely different designed long, low rancher today.
3078 Wishart Rd. off Ridley Drive. Owner H. Blake, 478-1272.

$1,500 DOWN
IMMEDIATE POSSESSION
BRAND-NEW 3-BEDROOM HOME IN LOVELY THETIS HEIGHTS. FULL BASEMENT, CARPORT AND SUNDECK. WHY RENT? BUY NOW AND BUILD EQUITY. ASKING PRICE $26,600. HOWARD MITCHELL 479-4818. METROPOLITAN REALTY LTD. 386-3585.

NEW NEW NEW
BUY DIRECT AND SAVE
GORDON HEAD — LAKEHILL VISTA HTS. — COLWOOD
CALL NOW FOR DETAILS
Kasapi Construction Co. Ltd.
386-6191 anytime, 385-4805
Ask for JACK DAVIS

HOME PLUS ACREAGE
NEW TUDOR PLUS 1.5 ACRES IN PROPOSED SEWER AREA. (COULD BE 5 EXTRA LOTS.)
SMART BUYERS WILL CALL
386-8401
R. DOUGLAS AGENCIES

HANDYMAN'S SPECIAL — OAK Bay, 2 bedroom stucco bungalow basically sound. Full basement, good furnace and plumbing. Needs painting, decorating and some carpentry. Estate sale — offered as is at $17,500. Call 385-0795 Mr. Greene, Pemberton Holmes Ltd., 384-8126.

MUST SELL OR TRADE 1 BEDroom bungalow, double garage, over 2 acres, 2 miles south of Chemainus. Will consider trailer as down payment. Write Box 803, Chemainus or call 246-9779.

MODERN STUCCO 1-BEDROOM home, wall-to-wall carpets, automatic oil heat, attached garage, wired for dryer, large treed lot, paved driveway, close to bus and shopping centre. Owner, 478-2888.

$15,500, 5-ROOM HOUSE CLOSE TO bus and stores. Large kitchen and liv. room, good basement with 2 rooms to use as you like. House and yard well kept and clean. 388-4856.

2291 ARBUTUS. IMMPRESSIVE COlonial family home. 3 bdrms., 2 baths., full basement, 4th bedrm. and 3rd bath. roughed-in. $45,000. Postle Construction. 477-3723.

2-BEDROOM OLDER TYPE HOME ON 2½ ACRES. CLEARED. LARGE GREENHOUSE, ETC. 4365 WILKINSON ROAD. OWNER SALE. 479-4740 or 478-6911 ASKING PRICE $22,000.

GORDON HEAD
By owner. Immaculate 3-bedroom sea-view home on large lot. 1935 Grandview Dr. 477-3806.

SOUTH OAK BAY. LARGE LIVING room, separate dining room, kitchen, 2 beds up, 1 down. 477-3567, 479-7361.

OAK BAY 2 OR 3-BEDROOM home, immaculate condition. Must be sold. Reduced to $21,000. Owner 384-8857 after 5:30.

2-BEDROOM HOUSE, BY OWNER. good buy. Phone 384-4829 before 3:30 p.m.

FOUL BAY ROAD
2-bedroom, full basement, close to transportation, schools and shopping. Price $18,500. 383-0897.

CUSTOM-BUILT HOMES BY EXperienced craftsmen. Trade-ins considered. As low as $1,000 down. Ph Mr. Roberts. 592-3980

NEW CITY HOME, TERRIFIC view. Call owner, 592-7680.

PRIVATE SALE. 4-BEDROOM home, Gordon Head. 477-4924.

151 COUNTRY HOMES AND PROPERTIES

NORTH SAANICH
Read This Carefully
It is a factual description of a
SMALL COUNTRY ESTATE
Much sought after and located within 3 miles of Sidney. It consists of a quality-built 1100 sq. ft., full basement home, 13 years old with 2 bedrooms and study. Pleasant kitchen, living room with fireplace. Finished room, also workshop in basement, auto oil heat, attached garage with paved drive and many other extras.
The house sits well back from the road on 1 acre of treed and park-like land, which also includes a highly productive garden plus an unfailing water supply. Wide ranging views of the Gulf Islands and Mt. Baker. Realistically priced at $28,000. Call:
GEORGE HOWARD
for other details, 385-8731 (24 Hrs.).
Crown Realty, G. D. Peaker Holdings Ltd., 727 Johnson St.

CENTRAL SAANICH
ACREAGE
Have a look at this older 3 bedroom, full basement home situated on 11.86 high and dry acres, 3-stall stable and riding ring. Beautiful views of Mount Newton and valley.
Full Price $63,000.
C. M. (BUD) FORBES,
Res. 652-2950. Off. 385-8731.
CENTRAL SAANICH
Industrial zoned, 10.72 acres farmland with an older 3 Br. house over 600' on Keating X Rd. Full price $79,000.
C. M. (BUD) FORBES,
Res. 652-2950. Off. 385-8731.
Crown Realty, G. D. Peaker Holdings Ltd., 727 Johnson St.

9½ PER CENT
MORTGAGE
LOW MONTHLY
PAYMENT
A modest down payment plus B.C. Gov't $5,000 mortgage will put you in this new 3-bedroom, full basement home. 1250 sq. ft. plus covered sundeck, rough-in second bath and fireplace ensures top value at $27,500. Try your offer.
Al Vickers 385-3435 Keith Vickers
652-2266 388-7476
P. R. Brown & Sons

SOOKE REALTY LTD.
Mrs. Goldie
642-5426
Over 33 acres fenced, 2-bedroom older home in good condition. Barns and outbuildings. On city water and light. $51,500. Additional acreage can be bought.
Half-acre view lot overlooking straits. Some clearing done. $1,000 down, balance 9½ per cent. $5,600.
ABSOLUTELY THE BEST!
6.77 acres close in — ¼ cleared and cultivated. Rich sweet well water, or city water. Ideal property for apple orchard farming. Beautiful new 3-bedrm., full basement home affording wide scenic view of surrounding area. All wool wall-to-wall carpets, tremendous sundeck. For details, terms, AND THAT REAL BUY YOU HAVE BEEN WAITING FOR, CALL KEN JENSEN, ISLAND HOMES LTD., 386-7345, res. 592-9079.

1 ACRE, VLA APPROVED
Horse Lovers, Gardeners
Reduced to sell at $24,800
$6,000 down
Owner will carry balance
3 bedrooms, living room with fireplace, extra large kitchen, study, full basement, double garage, stable and fencing. Taxes $29.00 after rebate. See this fine home. Let's discuss your offer. 478-5730.

SIDNEY DREAM HOUSE
Brand new 3 bedrooms, 1260 sq. ft. of absolute charm, fully carpeted, arched fireplace, fantastic cabinets, unbelievable at only $23,900. By builder $1900 down can do it. 2426 Amelia. 656-1796. Open House Weekends.

151 COUNTRY HOMES AND PROPERTIES

N
A
T
I
O
N
A
L
TRUST CO. LTD.
SIDNEY
MELVILLE PARK
THREE NEW HOMES
These new homes are all on sewer, have full cement basements and have been partially landscaped. There is excellent financing available and a low down payment can be arranged for the right party.
For full information Contact
ALEX IZATT
652-2133 Res.
24 Hrs. 388-5451

!!!OPEN HOUSE!!!
!!OPEN HOUSE!!
AT
2062-2070 STELLY'S X RDS.
1:30 - 4:30 P.M. FRI. AND SAT.
PANORAMIC VIEWS
Brand new three-bedroom homes in country atmosphere — Panelled living rooms with fireplaces — dining room with sundeck off — kitchen with eating area — master bedroom en suite — Qualified Prov. Gov't Grant — Asking $28,900 and $29,000.
$3,600 Down will handle
DON CLARK
656-2898 Res. 24 Hrs. 388-5451
NATIONAL TRUST CO. LTD.

NEW HOME
WITH ACREAGE
This
FOUR BEDROOM
home is in a beautiful location with
FIREPLACE,
DINING ROOM,
fully
MODERN KITCHEN,
and
TWO BATHROOMS,
Nice NHA mortgage. Ideal for horse lovers with brand new 8 box stall barn. Terms arranged on full price of $69,000. Phone
WALLY MILLIGAN
385-8731 or 385-8586
Crown Realty, G.D. Peaker Holdings Ltd., 727 Johnson St.

SECLUSION WITHOUT ISOLATION
Only 20 minutes from Victoria, 118 treed acres with nearly new 2-bedroom alpine style chalet home with 1800 sq. ft. plus full basement. Unique living room with stone fireplace, overhead walk-way to patio, imported Axminster wall-to-wall. This retreat has every modern convenience, piped water, hydro, telephone and good road access. Climb your own mountain, ride your own trails, hunt your own land. Asking $95,000. Please call DEREK RAYNER 477-6294 or TINY THORNE 592-4657 for more details.
BLOCK BROS. REALTY
477-1841

MILL BAY AREA
A brand new 1200 sq. ft. home. Quality built with full plastering inside and gleaming California Stucco out. The main floor features gleaming hardwood floors. 2 bedrooms, large dining room, living room with FP and 2 sundecks. Basement finished with Rumpus room with FP, 3rd bedroom, utility centre and a drive-in Garage. All this in 6 ACRES of seaview property. Full Price $32,500 with terms if needed.
JIM McCULLOUGH
OFF 383-4141 — RES. 743-2541
City Savings and Trust Co.
1306 Douglas St. Victoria, B.C.

SOOKE VILLAGE
BRAND NEW
3 large bedrooms. Panelled Cathedral Entrance. Large L-shaped living room. Cabinet Electric Kitchen. Plumbed for auto washer. Wired and vented for dryer. 4-pce. vanity bathroom. Electric Hot water and heat. On large level lot. This house does require a little finishing, painting, etc., but is in cosy, warm and livable at the moment. Eligible for the Gov't grant or 2nd Mortgage. Offers to $17,850 and you can name your own down payment or the owner will consider trade. Bert Needs, 383-6367 or Western Homes Ltd., 382-2157.

OPEN HOUSE
SATURDAY
1:30 to 4:30 P.M.
1134 SLUGETT ROAD IN BEAUTIFUL BRENTWOOD. PRESENTLY V.L.A. AND COULD BE AGAIN. REAL VALUE HERE FOR $22,500. FOR PRIOR VIEWING CALL ISLAND PACIFIC REALTY LTD. AT 388-6231 ANYTIME AND ASK FOR
GRAE LANGSTON

REAL FAMILY HOME
In desirable Sidney area, midway between elementary and high schools, large living room with

153 WANTED TO BUY HOUSES

YOUNG COUPLE WITH 6 months old child. Husband well employed. Desires a 2-bedroom home in Oak Bay, Fairfield, or Panhandle area. Have $3,000 cash and can pay approx. $150 per mo. Call C. M. (Bud) Forbes, Res. 652-2950, Off. 385-8731. Crown Realty G.D. Peaker Holdings Ltd. 727 Johnson St.

ATTENTION RESIDENTS OF SOUTH OAK BAY
I am seeking a pleasant 2 BR (or more) basement or not, bungalow that would be suitable for an elderly widow. Some privacy if possible and not too many steps. Easy care yard. Up to $30,000 in cold, hard cash can be yours for a suitable home.
Call now, no obligation, James Stewart, 385-8751 or Res. 384-4237. Crown Realty G. D. Peaker Holdings Ltd., 727 Johnson St.

WE NEED YOU IN OUR BUSINESS
We have much need for listings in any area. Old or new, small or large. For any help we can give you in your selling of your property, be it financing, listing, trading, please give me a call for instant service. Dial 386-6175 anytime. Ask for John Molyard.
JOHN MOLYARD AGENCIES LTD.
1964 OAK BAY AVENUE

3 B.R. SEAVIEW HOME
Gordon Head, Cad. Bay, Oak Bay. Upper Lansdowne-Henderson area also considered. Must have large L.R. and D.R. Bsmt. development not important. $30-$50,000 range. Please call MRS. FRASER, 477-1411.
BLOCK BROS. REALTY
477-1841

URGENT—WANTED FOR CASH
1—2-bedroom, no basement home with character and seclusion, prefer Oak Bay for retireds.
2—2 or 3-bedroom home, with basement, close to sea or Fairfield near Cook St. Phyllis Wheldon, Office, 382-4312. Home 592-7713. Dickie Agencies Ltd.

WANTED
For retired couple from Manitoba 2 or 3-bedroom basement home close to transportation in any nice area. Up to $20,000. Call MARJ NAPPER, evenings 592-9554.
BLOCK BROS. REALTY
477-1841

BOULTBEE, SWEET REALTY LIMITED
737 Fort Street — 388-5561
Buyer needs home in Victoria, Esquimalt, or Saanich for renovation and resale. Not more than $17,000. Please contact:
C. S. Wilkie
388-5561 ANYTIME

3 BEDROOM
Full basement home near Cedar Hill Golf Course. Up to $30,000. Please call MARGARET MacCLEMENT, 477-1841.
BLOCK BROS. REALTY
477-1841

WANTED
OAK BAY
3 BEDROOMS
$35,000 — $45,000. Please call Mr. L. Wright, 479-2158, office 382-2101. Harry Foster Ltd.

CASH FOR OLDER HOMES
Anywhere, suitable for renovation, prefer concrete foundation, and probably requiring new furnace. Good rental area. Irene Dalziel. 386-3231 or 384-8602. Block Bros. Realty.

LEAVING TOWN?
or simply moving a mile or two; if you'd like INSTANT CASH for your home call ALF PORCHER, Mayfair Realty Ltd., 386-2955 or 384-5823.

WANTED
5 houses for investors to be used as rentals. Between $17,000 — $23,000.
CALL HAZEL RAVENHILL 388-4401, 383-0076.
Shirley Philps' Homefinders Ltd.

CASH CLIENTS
will pay all cash or cash to mortgage for your 2 or 3-bedroom home with basement if possible. Call Victor Wong 385-2458 or 479-6509. Byron Price & Associates Ltd.

WANTED—VERY BADLY
A nice little bungalow on DALLAS ROAD for a nice couple who want to see the sea. CASH.
Mrs. Musters 385-3435
P. R. Brown & Sons Ltd.

TWO OR THREE BEDROOMS URGENTLY REQUIRED by sincere clients. Prefers districts close to Jubilee Hospital. Please call Mr. Dyer, 385-8794 anytime. Clarke & Wallace Realty.

SMALL RETIREMENT HOME
close to all services. Contractor likes to buy homes in need of repair. Please call Edith Gutemar, J. H. Whittome & Co. Ltd., 388-4271 office, or Res. 385-8842.

I HAVE A CLIENT LOOKING FOR a house in good repair suitable for renting—up to $25,000. If you have a house or know of one—please call Mr. Wyatt. 386-3231 or 478-6872.
Block Bros Realty

I WILL BUY YOUR 2 OR 3 BEDroom home immediately for cash if it's suitable for rental purposes. For fast action call my agent T. ROGERS at BLOCK BROS. REALTY anytime 386-3231.

WANTED: TYPE OF HOUSE where owner can live and have income from rooms, suites, etc. Retired couple. Cash. 592-2030 anytime. F. Hargrave, Realtor.

1 OR 2 BEDROOM HOME WITH basement. Must be Langford area. Good down payment, balance in a year. 385-5449.

PRIVATE—2 BEDROOM NO basement bungalow. Small acreage preferred. Must be realistically priced. Victoria Press Box No. 102.

Sincere out-of-town buyer requires older character revenue up to $40,0000 CASH. Please call JOYCE MILLER-Broadview Properties Ltd. 384-8001.

PRIVATE, WANT OLDER HOME any condition. Will pay cash or terms. 383-6550.

154 PROPERTY FOR SALE

CENTRAL SAANICH
Industrial zoned. 1.38 acres on Oldfield Rd. Presently in logans. Industrial zoned. Perc. tested. Full price $11,000.
C. M. (BUD) FORBES
Res. 652-2950, Off. 385-8731

HAPPY VALLEY RD.
82 ACRES. 1320 FEET OF CREEK FRONTAGE, WATER AND POWER ON PROPERTY. FULL PRICE $49,500.
C. M. (BUD) FORBES
Res. 652-2950, Off. 385-8731
CROWN REALTY
G. D. PEAKER HOLDINGS LTD.
727 JOHNSON ST.

124' x 225' vacant lot on sewer line. Plus adjacent 50 x 240 lot with good 3 bedroom basement home. Commercial zoned. $36,000. Phone PETER TER VEER at 383-7115 or Res. 479-1588.
Ettema Realty Ltd., 1802 Cook St.

Commercial corner lot in busy shopping district in the city. Tremendous location with heavy traffic. 2 bedroom home makes it god holding property. Asking $24,900. Phone J. Ettema at 383-7115 anytime.
Ettema Realty Ltd., 1802 Cook St.

DEVELOPMENT PROPERTY
ZONED R3
43,600 Sq. Ft. in James Bay suitable for up to 66 units. Priced at $2.69 per sq. ft. Fronting on 2 streets. Mortgage funds available. This parcel will sell quickly. Don't delay, call WILLIAM SANDERS 386-4361 or 477-6802
Canada Permanent Trust

SHELBOURNE—McKENZIE AREA
1 ACRE. This popular property has a well kept 2 bedroom home situated on it. Living room, good sized kitchen, full basement, rumpus room. Good holding or developing property. Price $46,000. Call TED SMYTH 386-4361 or 477-5617.
Canada Permanent Trust

FOR SALE — Lots in LYNWOOD SUDDIVISION. Some duplex and VLA. Priced from $6,950.
MRS. ELLIOTT, 385-2481 or 592-9250
Swinerton, Stewart Clark, Ltd.

EXCELLENT BUILDING LOT FOR sale 77.5'x180', only $6,950. Cordova Bay, close to Beach, shopping centre and schools. 479-4143. Crown Realty.

OFFERS ENCOURAGED — owner moving. 1 acre. N. shore, Elk Lake. City water, power, perc. tested. Call Ken Jensen, Island Homes Ltd., 386-7545, res. 592-9079.

154 PROPERTY FOR SALE

SLEGG BROS. REALTY LIMITED
690 Broughton St.
386-6391 anytime

DUNCAN
VALUABLE COMMERCIAL PROPERTIES
1—Commercial zoned double lot. 110' T.C. Highway frontage. 150' deep. Rear access. Within Duncan City limits. Sidewak. Growing Commercial Property.
2—½ acre lot. Light industry and commercial zoned. Duncan outskirts. Adjacent to R.R. and Trans-Canada Highway.
Please call Mrs. Hepburn or Ernie Fairman, 386-6391.

SEAVIEW LOT
Over 80 ft. frontage on Milburn Drive. Night and day view of City, sea and mountains.
Asking $8,500 — Terms

SEAFRONT
Two acres, 200 ft. frontage on Saanich Peninsula. Zoned recreation — commercial.
Asking $48,000 — Terms

ACREAGE
Sixty to a hundred terraced and treed acres on 8-Mile Circle, at $1000 per acre. Terms.
PHIL SIMPSON 386-7521
BOORMAN INVESTMENT CO. LTD.
1111 GOVERNMENT STREET

V.L.A. PROPERTIES
I ARDMORE
1.13 acre treed lot, seaview and secluded. Price $6,250.
II DEEP COVE
Over 1 acre treed property, well seclucted, ideal for holding. Price $4,000.
Keity Vickers 385-3435 Al Vickers
Res: 388-7476 Res: 652-2266
P. R. Brown & Sons Ltd.

URGENT—WANTED NOW!
Waterfront or Seaview
Excellent cash or financial arrangements if you have a Metchosin property with up to 5 acres with no buildings (client will build) or up to 5 acres with a 3-4 bedroom executive home. Must be a good home. Dial 386-6175 anytime. Ask for
Roma Nicoll
John Molyard Agencies Ltd.

SEA VIEW LOTS
CORDOVA BAY
2 good building sites close to all conveniences. Priced at $8,000 and $10,000 with terms.
H. MAXFIELD
386-3231 or 384-1532
BLOCK BROS. REALTY LTD.

MAPLE RD. — SOOKE
Well treed high lot adjacent new homes and close to Grant Rd. 85 ft. frontage and area over 20,000 sq. ft. sign on property.
!!! $2,900 !!!
Better hurry on this one by phoning—
BILL TYSON
Crown Realty, 385-8731
Crown Realty G. D. Peaker Holdings Ltd. 727 Johnson St.

GLANFORD
LOT 50X120
Located between 565 and 569
LEASIDE AVE.
Being perc tested.
Asking $5,500
For further details call:
HEATHER GAMMON
388-4294
Oakland Real Estate Ltd.

McKENZIE DOUGLAS ACREAGE
5½ CHOICE ACRES PLUS 2-BEDROOM HOME RENTED $125 MONTH. TO BE SEWERED AND SUBDIVIDED INTO APPROX. 25 LOTS. ASKING $85,000, 1st MORTGAGE $20,000, 7 PER CENT $125 MONTH. G. DEVLIN— CONCORD REALTY LTD.—388-5471 or 382-2760.

EXCELLENT DUPLEX ZONED lot near Cook St. Asking $16,000.
.9 acre BEAUTIFULLY TREED, large lot near ARDMORE GOLF COURSE on completed road and surrounded by excellent homes. $8,000.
John Bishop
656-2308 res., or 479-1667 (24 hrs.)
John Bishop Royal Oak Properties Ltd.

APARTMENT SITE
ESQUIMALT
Better than half an acre at less than $1.50 per square foot. Older four-bedroom house at present on property. Good location.
Off 382-4251.
MRS. PAT JONES 385-1616
Rithet Agencies Limited

SEWERED LOT
52' frontage, 96' on the sides, 48' in the back. City area. Priced for fast sale at $3,800.
FREDDY STARKE
386-3231 or 477-5905
BLOCK BROS. REALTY

YATES STREET
11,700 sq. ft. R3 zoned with revenue producing building requiring min. maintenance. Asking $38,000. Which is 3.20 per including movable building. For details call E. Smith 385-8731 anytime. Crown Realty, G. D. Peaker Holdings Ltd., 727 Johnson St.

BAIT FOR FISHERMAN
Brentwood lot 55'x220' on Marchant through to Grilse Lane. Hook on to this and keep a tight line till the sewer goes in. Only $6000.
656-1154 MRS. F. WEBB 656-3589
GORDON HULME LTD.

SEA VIEW LOT
NEXT WEEK MAY BE TOO LATE FOR THE OPPORTUNITY TO BUILD YOUR HOME ON THIS HIGH LOT OVERLOOKING BEAUTIFUL CORDOVA BAY. TERRIFIC POTENTIAL. $11,500.
R. L. BERGSTROM, 382-8554, 384-9318
C. N. MONTAGUE CO. LTD.

COMMERCIALLY ZONED corner lot in a desirable downtown location. High traffic count. Close to proposed new development. $87,000. For details call WM. ROGERS, J. A. Henderson Realty Ltd., 385-9741.

LOT — OVER ½ ACRE
Rocky building site. An exciting challenge to your landscaping imagination. A glimpse of Sooke Harbour. $4,500.
L. C. Knight 385-3435
P. R. Brown & Sons. Ltd.

LEVEL SEWERED LOT — 53x120 — on Maddock St. West. $7,500. Earl McLachlan, 386-2961 or 592-0972. National Trust Real Estate Dept., Hillside Shopping Centre.

NORTH SAANICH
½ acre treed lot in good district. Perc tested. $8,800.
FRED McLAUGHLIN
383-7115 Ettema Realty Ltd. 386-0305

BY OWNER, LOT IN METCHOSIN area, 100x120. Mountain and golf course view. Paved road, water, power. $7,000. 478-1562.

OCEAN VIEW AND BAKER, near city, perc. approved, by owner. 652-1760.

2¼ ACRES, PEDDER WOODS, Rocky Point Rd., corner lot, asking price $8,500, terms. 384-4022.

SEWERED DUPLEX LOT. CLOSE to Town and Country. Plans included. 479-1240.

2 ACRE NICELY TREED LOTS. Close in on Sooke Rd. $7500 each with terms to suit. 478-1975.

6.23 OR 3.11 ACRES, PERC tested, $8000 an acre, off West Saanich Road. 386-6896.

LARGE CORNER LOT ON PLYmouth Ave., north Oak Bay. Outstanding property. 592-4562.

4 LOTS IN SIDNEY, ALL UTILities. 656-1782.

BROADMEAD LOT, APPROVED plans optional. 477-2941.

5.8 ACRES, $8,700; ALSO 2.4 acres, $3,900. Woodridge. 384-1348.

BY OWNER. 5 ACRES, VIEW property, Central Saanich. 652-1851.

1.71 ACRES
479-3537

SEAVIEW. CORNER LEXINGTON and Arbutus. $12,900. 477-2987.

TWO LOTS, CENTRAL SAANICH, $16,000. 652-2048.

VIEW LOT, 4-MILE CIRCLE, $7,000 or offers. Saanich. 479-1047.

ONE HALF ACRE OF VIEW LOT, Central Saanich. 652-1571.

154 PROPERTY FOR SALE

PENDER ISLAND
MAGIC LAKE ESTATES
Get in on the ground floor, buy these 2 lovely lots now before the summer arrives and the property values soar. These lots are located side by side on a blacktop road, serviced with water and power, etc., and just crying for a small summer cabin, trailer or permanent home, a few minutes walk takes you to the beach or to Magic Lake, golfing, fishing, swimming or what have you.
Full Price $3,500 each
or $1,500 down each
with easy terms
CALL RON SEDGER
382-8117 or 479-3673
NEWSTEAD REALTY LTD.

1. V.L.A. PROPERTIES
I have several good open properties, half acre to 5 acres. Qualified for V.L.A. price $3,500 to $4,500 per ac. Some good homes on half acre to 1 acre, ranging from $16,000 to $29,500 with and without basement. They qualify.

2. ALBERT HEAD
6.6 Ac. $14,000. Well drained wooded acreage with 450 sq. ft. frontage on Duke Rd. Southwesterly exposure, near the water. Sign on property.
D. L. MacDONELL
384-4962 388-5555
B.C. LAND

WATERFRONT AP'T SITE
Difficult to find, or obtain, in Victoria; waterfront property! Now this most attractive apartment site is available and right on the water. A most beautiful location, approximately 45,000 sq. ft. and 300 ft. deep. Asking $145,000. Terms are available.
PH. H. BITTERMAN
385-3411
Ker & Stephenson Ltd.
680 Broughton St.

UPLANDS LOT
An excellent building lot in this prestige area, glimpses of the sea and stately oaks, to start your landscaping. Well drained and on sewer. Over ½ acre in area. An exclusive listing.
$26,500
E. H. Jeffrey, 477-1351
A. Bernard & Co. Ltd.
655 Fort Street 384-9335

7½ ACRES—$51,500
In a wonderful elevated position with a modern 3 bedroom basement home commanding a superb view of the surrounding country. Other buildings on the property make this ideal for horses, agricultural propositions or other country pursuits besides being good holding property. Phone FRED HULLY, 384-8001 anytime.
BROADVIEW PROPERTIES LTD.

ROCKLAND
For the imaginative building, two lots 50x145 average, $11,000 each.
MRS. BAXTER
385-3435 ANYTIME
P. R. Brown & Sons Ltd.

7 CHOICE LOTS
New treed subdivision off Goldstream Avenue, highly located, lake and mountain view. Adjoins acres of Government green belt. Exceptional value at $6,000 and $6,250 each. Call GEORGE CHAN, 386-2955 or Res. 382-9416. Mayfair Realty Ltd.

NHA DUPLEX LOT
$8,900
Located in Esquimalt near Lampson and Craigflower, this 86' wide lot has a few trees on boundary line. Try $4,000 down and balance at 10 per cent. Bill Knowles at 385-7761.
D. F. Hanley Agencies Ltd.

LOTS OF LOTS !
Producing $180 p.m. in rent. This 2½ acres at south end of Glanford is scheduled for sewer soon. Asking $33,000 (excellent terms). Absentee owner is anxious to sell. Call RON CANNON at res. 658-5500.
Town & Country Realty Ltd.
382-7276 (24 hrs.)

AN EXCLUSIVE LISTING WITH IRA FREEDMAN OF MAYFAIR REALTY
Located in the Burnside District is an older, but very nice 2-bedroom home with an in-law suite. Asking price $23,900, with excellent terms. Call me at 386-2955 or 592-0511. Mayfair Realty Ltd.

SEAVIEW LOT
Three-quarters of an acre of beauty. Spectacular high view of Saanich Inlet—parklike treed large lot, with small cottage. Full price $9,000.
W. A. (BILL) BATES, 479-6983
J. B. Royal Oak Properties Ltd.
479-1667 (24 hrs.)

DUPLEX LOT
INCLUDING PLANS FOR 8x8
$8500
Call Delmar Hoegi, 386-7521 or 652-2541.
Boorman Investment Co. Ltd.
1111 Government St.

FOUR 10-ACRE LOTS ON HOVEY Road (off Tomlinson). Partially wooded, sloping land overlooking lovely valley. Good holding potential or for immediate use. Price with terms, $29,000 each. For more information please call STAN JAMES, 386-2955 or res. 592-3740. Mayfair Realty Ltd.

COMMERCIAL LOT
ESQUIMALT
60x120 vacant lot next Government Liquor Store on Esquimalt Road. Price $12,500. Call Mr. Walters or Mr. Hope, 388-5355 anytime. B.C. Land, 922 Gov't St.

BRENTWOOD HEIGHTS
2 acre wooded lots. View. Low down payment accepted. $6500-$7800.
477-1419

70 Acres, timbered, sea view property. Suitable for developing or holding. Located on Jordan River Road at Sheringham Point. Asking $40,000. Try your offer. Call 388-6231. Island Pacific Realty, Peter Bardon or Anne Duggan.

BUILDERS — NO MONEY DOWN
I have good lots on water — paved road — you can start building tomorrow and pay when mortgage money is arranged. Call: ALLAN KLENMAN, 592-1121. JB Royal Oak Properties Ltd., 479-1667 (24 hrs.)

SECLUDED TREED VIEW LOT 1.98 acres, ideal for a weekend hideaway cabin. Close to town. Good terms available. Asking $5,500. WILLIAM ROGERS, J. A. Henderson Realty Ltd., 385-9741 or 652-1891.

APPROX ¾ ACRE
Waterfront property at Cordova Bay. Build now or hold for future. Full price $19,000.
385-7721 HAROLD WARE 382-1461
GARDNER AGENCIES LTD.

26.00 SQ. FT. OF CHOICE BUILDing land including spacious up and down duplex. Excellent location near Jubilee Hospital. Will consider trades. Phone C. H. Holland, Realtor, 620 View, 385-0824 or 592-0619.

FULLY SERVICED LOTS in prime Gordon Head area. Ready to build on. For more information call HAROLD QUERIN 386-1361 or 652-2353.
Canada Permanent Trust

OFFERS WELCOME — OWNER must sell. 1.85 acres. Elk Lake, north shore. City water. Power, Perc. tested. Call Ken Jensen, Island Homes Ltd. 386-7545, res. 592-9079.

IDEAL LOT $6,750
Marigold Area 86 x 132. Call FRED HULLY 384-8001. Broadview Properties Ltd.

SOOKE
½-ace lot, trees, utilities, near wterfront. Price $4,700. 642-3159.

155 PROPERTY WANTED

ACREAGE REQUIRED
with or without improvements. top market price paid. Call N. Hyde, Rex Hughes Agencies, 478-1728, 656 Goldstream.

CANADA'S LARGEST HOME builder requires developed lots and property to develop.
ENGINEERED HOMES LTD.
21 Cadillac Ave. 385-6211

LOTS OR ACREAGE THAT CAN BE built on any area. Earl McLachlan, 386-2961 or 592-0972. National Trust Real Estate Dept., Hillside Shopping Centre.

155 PROPERTY WANTED

WANTED IMMEDIATELY
—Sewered lots
—Acreage
—Apartment sites
CASH
Kasapi Construction Co. Ltd.
386-6191 anytime

LOTS OR ACREAGE IN ANY AREA
Vickery and Sons Ltd.
592-6149 592-6622

3 TO 5 BEAUTIFUL SECLUDED, quiet acres in Shawnigan Lake area. Victoria Press, Box 127.

SEWERED LOT REQUIRED, suitable for A frame. 384-9078.

156 ACREAGE FOR SALE AND WANTED

20 ACRES—
3 BEDROOM
$16,500
PARKSVILLE—ALBERNI
No "gimmicks" here, just ill health puts this excellent buy on the market. Here's what you'll get: 20 acres good land, all fenced and considerable cross fencing. 8 to 10 acres cleared. Older 3 bedroom house with new roof; excellent water supply. Barn, ige. chicken house, tractor and implements in good mechanical shape. Large duck pond accommodates 100 ducks (profitable too). PLUS: Location and excellent road frontages provide tremendous potential for development.
GRAY LORENZEN
652-1038 or 382-2161
C. J. McLeod Realty Ltd.

VIEW PROPERTY
METCHOSIN
Acreage, some cleared with beautiful seaview, some in timber, some pasture land, some rocky terrain. Wonderful subdivision possibilities. Good road access. Asking $1,500 per acre.

NEAR ROYSTON
4 MILES SOUTH OF COURTENAY
70 acres of well-timbered level land with a modern no-step 3-bedroom bungalow. Ideal for trailer park, motel or subdivision. Asking $700 per acre.
Call LEW DALLIMORE
or DON HANNAH AT
388-4294 ON THE
ABOVE PROPERTIES
AT ANYTIME
Oakland Real Estate Ltd.

1.2 ACRES
WITHIN THE
3½-MILE CIRCLE
If you are interested in Rural Living, yet within walking distance to schools, shopping, transportation, act fast on this one! Situated on the property is a cute 2-BR Home with a 23-ft. Living Room with Fireplace. Both the Oil Furnace and the Wiring are only two years old. As a Bonus, you also get a good Barn, Hay Storage Shed, Tool Shed.
FULL PRICE $21,000
JOHN BUNYAN
388-4271 Off. Res. 477-4513
J. H. Whittome & Co. Ltd.

CENTRAL SAANICH
(A) BEAUTIFUL VIEWS — 20.18 acres cleared pastureland, ideal for livestock. Good well plus municipal piped water. 2 road frontages. Price $60,000 — terms.
(B) 7 acres of nicely trdee, parkilke land, potential views with seclusion. Price $22,000 — terms.
(C) 12.5 acres of partly treed land with approx. 2 acres of good producing loganberries. Ideal for small fruits. Price $32,500 — terms.
(D) 9.78 acres of good level land with over 500' road frontage. Municipal piped water. Price $55,000 — terms.
Keith Vickers 385-3435 Al Vickers
388-7476 652-2266
P. R. Brown & Sons Ltd.

LOTS FOR A LITTLE
2½ Acres Walfred Rd.—265 Ft. road frontage, trees, level, only $7,000.
2 Acres Cardsview Terrace—high location some view, $6,850.
16 acres—655 ft. road frontage, beautifully treed property—$40,000.
RUTH LUKAITIS
388-4271 Off. Res. 477-5306
J. H. Whittome & Co. Ltd.

DEEP COVE
10½ ACRES
A delightful parcel of 3.17 acres of quiet seclusion and treed natural beauty on Roseborough Road off Clayton Road. Terms avail. $12,700.
Located on Clayton Road in North Saanich, this thickly wooded parcel would make an excellent investment. Close to school, shops. $32,500.
656-1154 Mr. Elwell 477-3988
GORDON HULME LTD., SIDNEY

58 ACRES — 43 CLEARED. On public water and secondary highway. Bordering proposed main trunk of Central Saanich sewerage system. At less than $2300 per acre this is real value — TERMS.
C. FRED SHERWOOD
PHONE 386-3231 ANYTIME
BLOCK BROS. REALTY,
1800 BLANSHARD

FIVE ACRES
FIVE-MILE CIRCLE
265' frontage on paved road, highly located with trees and view of valley. No piped water, good building site. Full price on terms, only $16,500. Call GEORGE CHAN, 386-2955 or res. 382-9416. Mayfair Realty Ltd.

TEN ACRES IN THE HEART OF NORTH SAANICH. FOUR ACRES OF WOODED SECLUSION with STREAM and attractive homesite PLUS SIX fertile ACRES OF cultivated land. Ideal for HORSES. CITY WATER and ALL FENCED. $32,000 — terms. ALAN R. FOSTER Town & Country Realty Ltd., 656-2832, 382-7276.

TREED ACRES
2—3-4 and 5-acre lots. Some with trout stream at back. On paved road to Englishman's River Falls and Park. Parksville District. Priced from $3,100 cash or terms. Mrs. Webb—Res. 477-3095—Johnston & Co., 385-2471.

2½ ACRES LEVEL PASTURE
On Downey Rd., North Saanich. Few large oak trees intermingled throughout. Ideal horse raising country. $10,500. For further particulars call
656-1154 656-2727
JOHN SALVADOR
Gordon Hulme Ltd. Sidney

METCHOSIN ACREAGE
2 to 2½-ACRE LOTS BEAUTIFULLY TREED. One with central water system and sea view. $6,500 to $7,900.
MRS. McKEAGE—479-5868
ISLAND PACIFIC REALTY

2 AC. WITH INCOME
IF YOU CAN USE AN EXTRA $2,000 PER YR. THEN YOU SHOULD INVESTIGATE THIS WEST SAANICH PROPERTY. ONLY $12,500. R. L. BERGSTROM, 382-8554, 384-9318 C. N. MONTAGUE CO. LTD.

COBBLE HILL
Buy direct. 1 and 2 acre bldg. lots, close to highway, $2000 to $3500, larger acreage available. W. Boyles 743-9378.

ACREAGE, SMALL OR LARGE, SUBDIVIDABLE LAND, WANTED FOR CLIENTS AND OURSELVES. SUNSET REALTY AND DEVELOPMENTS LTD. 818 CORMORANT STREET. PH. 388-6407

NEAR DUNCAN
18 Wooded Wonder acres—percs perfectly. Full Price $8990. Call D. Garside, 385-2458. Byron Price & Associates Ltd.

HOLDING INVESTMENT. Cleared, approximately 1.99 acres. Brentwood. Excellent terms. Offers $10,000. 477-5607. By owner.

28.2 ACRES, SHAWNIGAN LAKE AREA, heavily timbered. $22,900. EASY TERMS. MABEL CRACK, 652-1412 or 479-1667 (24 hrs.) J. B. Royal Oak Properties Ltd.

NEAR ENGLISHMAN'S RIVER. 7 beautiful acres. Cash $6800. Victoria Press Box 127.

156 ACREAGE FOR SALE AND WANTED

3 ACRES—
METCHOSIN RD.
1000 Sq. Ft. Older Farm House

6.6 ACRES—
SWARTZ BAY TERMINAL
Ideal Commercial Site

16 ACRES—
BANFIELD—
ALBERNI CANAL
Waterfront, Fabulous Fishing Camp Site

100 ACRES—
KANGAROO ROAD
Accessable But Secluded. Un—Call DON MacCLEMENT 652-2210 developed

BLOCK BROS. REALTY
477-1841

NEAR SOOKE
2 acres nicely treed — over 500' of clear stream water—good road — perc tested—excellent investment. $6,950. Terms may be arranged — more lots available.
SAVORY ISLAND
Two lots for sale on this lovely resort island — waterfront and high view. $2,600 and $3,000 with good terms. Phone Bill Palfrey, 385-8731.
Crown Realty, G. D. Peaker Holdings Ltd., 727 Johnson St.

FRANK LLOYD WRIGHT
Would have loved to design a country home for this 6½ acre property in C. Saanich. Adjoins large, undeveloped acreages. Sea view, rocks, trees, trails.
ASKING $22,000

BAZAN BAY SEAVIEW
Over 4½ ac. of glorious uninterrupted seaview property, gently sloping to southeast, adjoining the Experimental Farm. A rented cottage pays for expenses. On water mains. For large country home or future subdivision. Asking $39,500.
656-4000 K. DROST 656-2427
SAANICH PENINSULA
PROPERTIES LTD., SIDNEY

THETIS PARK AREA
1750 FT. ROAD FRONTAGE
13.02 ACRES
This most desirable property borders Thetis Lake Park on 2 sides affording unlimited areas for trail riders, 3-horse aluminum barn and corral. Some timber. Panoramic views for future development. 9-room older home consisting of SIX BEDROOMS, LIVING ROOM, DINING ROOM, 2 BATHROOMS, FULL BASEMENT. Price $48,00. For further details and to view please call S. W. SPAVEN, 385-7707 anytime. Mears, Whyte & Gower Ltd.

11 ACRES CLEARED, GOOD PASTURE, LARGE GREENHOUSE BUILDINGS, ETC. VALUABLE POTENTIAL. 443 HECTOR RD., CORNER INTERURBAN RD. OWNER SALE. 479-4740 OR 478-6911.

ACREAGE FOR SALE?
Large or small, with or without home. Building lots. etc. Call GEORGE CHAN, the specialist in Land. 386-2955, Mayfair Realty Ltd

157 UP-ISLAND PROPERTIES

NEW HOUSING DEVELOPMENT AT DUNCAN
GLENMANOR MEADOWS
CORNER SOMENOS AND AUCHINACHE ROADS
All lots are serviced with sewers, curbs, closed drains, cablevision, NHA financing available, close to schools and only 2 miles to town. Come out and see our model home at 6210 Somenos Rd. Open from 10:30 a.m. to 4 p.m. daily. Just look what you can buy for $21,500. 1,170 sq. ft. full basement with roughed-in fireplace, rec room, and plumbing. Main floor has 3 bedrooms, living room with fireplace and feature wall, dining room with glass doors leading to sundeck, large kitchen with double sinks and nook, 4-piece vanity bath, wall-to-wall thruout excluding kitchen and bathroom. Choose your own lot and let us build your dream home. (Your plan or ours.) Feel free to call our Mr. H. Blake, 748-1050, Office: 6210 Somenos Rd., General Contractor Stan Marchessault. Our motto is a satisfied customer will tell others.

COMOX—NEAR BASE!
REVENUE INVESTMENT
$27,700
Transferred owners offer. 10-yr.-old S-S Duplex on one acre. One side 1200 sq. ft. with oversize LR (fireplace). Other 1000 sq. ft. and both have 3 BR's. Excellent appreciating investment and vendors will take one third down and balance on agreement.
— Bill Tyson —
385-8731 477-4437
Crown Realty, G. D. Peaker Holdings Ltd. 727 Johnson St.

TRAILER PARK?
17 ACRES just 7 miles from Duncan, view property, suitable for TRAILER PARK or CHICKEN RANCH with access to TRANS-CANADA HIGHWAY. 3 Bedroom bungalow and various outbuildings need some repair. Water power and telephone available.
A bargain at $34,000 terms if required.
384-8126. MR. GREENE 385-0795
Pemberton, Holmes Ltd.

KOKSILAH RIVER
WEEKEND SECLUSION
12 acres with approx. 700 ft. of river frontage. Nice 3-room cottage on concrete foundation, electric heating and adjoining carport. Priced at $16,500. For details, contact Walt Hearn, 743-5525 or Res. 743-2479.
MALAHAT REALTY LTD.
R.R. No. 1, Cobble Hill

SHAWNIGAN LAKE LOT
LARGE LAKE-VIEW LOT NEAR VILLAGE OF SHAWNIGAN, 1-5 OF AN ACRE—ONLY $1,800. HOWARD MITCHELL, 479-4818. METROPOLITAN REALTY LTD. 386-3585.
SEE: OUR AD IN ACREAGE FOR sale No. 156. Gray Lorenzen — C. J. McLeod Realty Ltd.

158 FARMS FOR SALE AND WANTED

PROFITABLE
HOBBY FARM
15 acres of beautiful pasture land, lightly treed. Charming modern home with southern exposure. Full basement with built-in freezer and cooler. 3 bedrooms, 3-pce. vanity bathroom on main floor and roughed-in 3-pce. bathroom in basement. Full line of farm equipment. Loafing and bedding sheds, large chicken house, concrete block fuel house and many other features which must be seen to be appreciated. Asking $130,000 with $30,000 D.P.
FOR FURTHER INFORMATION OR TO VIEW CALL MR. HANNAH, MR. DALLIMORE, OR MR. WILLIAMS ANYTIME, 388-4294.
Oakland Real Estate Ltd.

SOOKE FARM
201 acres, 70 acres in seeded hay. Modernized 3-bedroom ¾-basement home. Large new barn with hay storage and other buildings. Running stream. Full line of machinery including saw mill. 7 head of Hereford cattle and saddle horse. $165,000.
MRS. McKEAGE—479-5868
MR. DAVIES—479-4398
ISLAND PACIFIC REALTY

DAIRY FARM
116 Acres, 90 Holsteins, milk income $42,000, full line machinery and equipment, modern buildings. Price $140,000 on terms with 6 per cent mortgage. Call Jack Bailey at 746-6589 or 383-4151, Block Bros. Realty Ltd., 1800 Blanshard St., Victoria.

BEAUTIFULLY SITUATED 23-acre farm in Saanich—exclusively listed with IRA FREEDMAN of Mayfair Realty Ltd. For an appointment to discuss this property, call me at 386-2955 or 592-0511.

160 ACRES FARM 6 MILES FROM Parksville. Excellent holding for future. $75,000. For details call:
BILL SIDHU, 382-4251.
RITHET AGENCIES LTD.

BEAUTIFUL PARK-LIKE COMplete 15-acre farm for sale Parry Road, Metchosin. Private. Posted. 478-3859. Should be seen.

SEE: OUR AD IN ACREAGE FOR sale No. 156. Gray Lorenzen — C. J. McLeod Realty Ltd.

159 GULF ISLANDS PROPERTIES

GABRIOLA ISLAND
70 ACRES
¼ MILE OF WATERFRONT
¼ MILE FRONTAGE ON NORTH ROAD
Available at less than $700 per acre. Terms possible. Call KEN ROBINSON, 385-2471, about this development possibility.
JOHNSTON & CO. LTD.

GULF ISLANDS WATERFRONT RESORT
Here is a chance to acquire an outstanding waterfront resort on a quiet sheltered bay with warm water swimming and adequate space for further development if desired. Having an established repeat clientele this property consists of 9 complete furnished modern units plus a large lodge or residence plus approx. 12 acres of land. Offered at $135,000 with terms this property merits serious consideration as a resort, private retreat or institutional haven. For further details call JACK MEARS, 385-7707. Mears, Whyte & Gower Ltd.

PENDER ISLAND
1—Large lot and 28' house trailer with stove, fridge, water heater and full bath. Priced for fast sale, $6,700.
2—Almost ½ acre with 100' waterfront, situated in protected bay. Easy beach access. $11,000, terms.
3—75' waterfront, gravel beach, Southern exposure. Building site prepared. Piped water, power. $8,000.
4—Waterfront lot facing Swanson Channel $6,900.
5—Treed lot fronting on Thieves Bay, sandy beach, $8900.
FRED McLAUGHLIN
383-7115 386-0305
Ettema Realty Ltd.
1802 Cook St., Victoria, B.C.

PERFECT FOR RETIREMENT
This light, airy and immaculate 2-bedroom house just steps away from Parksville Village Centre — handy to shop, transportation, all services. The large lot is beautifully landscaped for easy maintenance, with underground sprinkler system, lawns, shrubbery, and excellent kitchen garden; large garage and workshop, sheltered concrete patio. Everything in top condition for the low price of $16,800.
Call Mrs. J. McLeod or Bill McLeod evenings 248-6375.
DOLPHIN AGENCIES LTD.
248-3219 Parksville, B.C.

SALT SPRING ISLAND
3.4 ACRES WATERFRONT
1460 Sq. ft. of spaciousness and magnificent view of the islands. This is a 9 room home with a large kitchen, 27'x16' living room, 15'x12' dining room with sliding glass doors to sundeck overlooking the water, plus a den down. Second floor also has 1460 sq. ft. containing 4 bedrooms and a games area. Add to this a full basement. Asking price $62,000. Please call WILLIAM SANDERS, 386-4361 or 477-6802 for full particulars.
Canada Permanent Trust

GALIANO ISLAND
160 acres, some cleared, $70,000. 295 ft. waterfront with sand beach, seclusion, $35,000. View lots, paved road, power, from $3,000.

MAYNE ISLAND
Over 400 feet waterfront in Active Pass, drilled well, 10½ acres, $45,000. Phone Elizabeth Kolosoff, 339-2908 (Galiano) or Ettema Realty Ltd., 1802 Cook Street, Victoria, 383-7115.

AMAZING VIEW
WATERFRONT ON PENDER ISLAND. OVER 500 FT.—NEARLY 7 ACRES. PROVEN DRILLED WATER SUPPLY. ON BLACKTOP ROAD AND HYDRO, $42,500.
CALL JOHN D. TISDALLE, 386-2955
MAYFAIR REALTY LTD.

SALT SPRING LANDS LTD.
Established 1928
Largest Gulf Islands Realtor
Box 69, Ganges Phone 537-5515

COURT OF REVISION
THE CORPORATION OF THE DISTRICT OF OAK BAY
Notice is h

EATON'S Spotlight FASHION

Week-Long Sale Starts Monday at all Eaton Stores with Biggest, Brightest, Best Selections We've Ever Offered

44" Linen-Look Polyester

Sale, yard **2.29**

1 Crisp, fresh as the 70's, washable, crease resistant fabric in spring green, turquoise, linen, pink, citron, azure, navy and white.

45" Imported Arnel "Ping"

Sale, yard **2.99**

2 Imported from New York, machine washable linen-type fabric for cruisewear in solid shades of yellow, bone, navy, mid blue, melon, lilac, pink, white.

45" Dacron/Cotton Featherdown Flock

Sale, yard **2.49**

3 An easy-care blend from New York that takes little, if any ironing, with crease-resistant, Perma-Press finish. Soft new-season shades for now and later.

54" Fortel/Wool Blend Suiting

Sale, yard **4.99**

4 An exciting new look in co-ordinated plains and novelties. Machine washable, crease resistant in shades of mauve, yellow, blue, green and turquoise.

60" Fortrel Knit "Swinger"

Sale, yard **7.49**

5 Like a fresh breath of spring, and so easy care you'll want it for travel and at home. Washable, no-iron prints of yellow, turquoise, spring green, blue.

54" Heather Wool Co-ordinates

Sale, yard **3.99**

6 **Reg. 4.95** and just the right weight for spring fashions. Crease resistant for coats, suits, pantsuits in mauve, coral, yellow, turquoise, rose.

Machine Washable Fortrel Crepe

Sale, yard **2.99**

7 44 inches wide with a finely woven matted finish that needs little ironing. For weddings and formals in white, orchid, blue, coral, eggshell, turquoise, mint, navy.

45" Linen Blend In Tropic Hues

Sale, yard **2.59**

8 Fortrel/viscose/flax, a washable, crease-resistant blend for cruisewear and summer sportswear. Vivid shades of aqua, green, yellow, coral, pink and natural.

45" Polyester Ultra Lining

Sale, yard **1.19**

9 Great savings on this santi-static, washable, no-ironing lining that's so easy to work with and comes in twenty popular shades.

45" Screen-Print Moss Crepe

Sale, yard **3.99**

10 Washable Polyester — that cool, lightweight washable and never needs ironing. For blouse, loungers choose soft pastels to deep basic shades.

50% Fortrel and 50% Rayon "Shillelagh"

Sale, yard **2.99**

11 Linen-look import from New York in 45-inch width for crisp, cool, easy-care summer fashions. Aqua, catnip green, violet, begonia, yellow, navy, white.

45" Grasshopper Sports Prints

Sale, yard **3.49**

12 90% Rayon — 10% flax, machine washable, crease-resistant fabric with far-out prints on natural grounds in florals, stripes, geometrics. A wide choice of colours.

45" Polytime Blended Denim

Sale, yard **1.89**

13 Kodel and cotton for sturdy sports outfits. Have a fling with plain and fancy prints in pink, faded blue, orange, yellow, red, green, denim blue.

54" Ravenna Rayon Lining

Sale, yard **99c**

14 **Reg. 1.39** so better stock up on this basic from more than 30 popular colours that range from soft pastels through popular basic shades.

44" Leno Cotton "Jacquards"

Sale, yard **1.39**

15 Fine, easy care cotton in attractive white with colour combinatons. Crease resistant, easy-care in aqua, pink, mid blue, spring green and citron.

44" Polyester-Cotton Blend

Sale, yard **1.39**

16 Dainty embroidered type patterns in two-tone, enhanced with small florals and fancy designs for fussy blouses and summer shirtwaists.

Rayon Shantung Screen Prints

Sale, yard **1.59**

17 **44 inch wide** silk-look fabric in stylized florals and geometrics for spring. Mauve, yellow, coral, pink, turquoise, navy, red, brown, jade, green and beige.

44" Washable Polyester Satin

Sale, yard **3.99**

18 Popular worsted wool look for formals, maxi coats, bridal gowns. Washable, little ironing needed. Pink, blue, yellow, lilac, turquoise, apple green, salmon, off white, white, navy.

65% Fortrel-35% Cotton 45" Lining

Sale, yard **1.29**

19 Great for lining new easy-care fabrics . . . machine washable, Permanent-Press and colour mated to spring's new shades. Stock up for spring and summer sewing.

45" Bolero Cotton Sailcloth

Sale, yard **1.39**

20 A colourful range of prints and plains for easy-care fun-to-wear sports togs. Plains and prints in bright pink, mid blue, mauve, turquoise, red, grass, navy and white.

44" Ayercliffe Decor Prints

Sale, yard **1.69**

21 Washable, all cotton prints in a wide choice of designs for bedspreads, slipcovers, drapes. Brighten and beautify your home for springtime.

44" Cotton Terry Prints and Plains

Sale, yard **2.19**

22 A "must" for carefree summer fashions . . . and extra wide for easy cutting. Royal, red, moss, gold, orange, pink, turquoise, yellow, light blue, peach, bright green, white.

45" Bermuda Cotton Twill

Sale, yard **1.59**

23 A sturdy sportswear fabric for pants, shorts, jumpsuits. Washable, crease resistant in mid blue, gold, lilac, red, spring green, turquoise, navy, white, beige, bright pink.

45" Eldorado SPorts Crepe

Sale, yard **1.39**

24 Fine woven, machine washable cotton that's easy-care, easy-sew. Paris pink, mid blue, yellow, lilac, spring green, turquoise, grass green, wisteria, navy, red, white.

45" Rideau 65% Fortrel 35% Cotton

Sale, yard **1.99**

25 Crisp, washable, little iron fabric for uniforms, shirts, blouses in plain beige, bright pink, copen, yellow, lilac, spring green, turquoise, navy, red, white.

38" Will o' Wisp Prints and Plains

Sale, yard **69c**

26 Machine washable, no-iron fine cotton for dresses, blouses, lingerie. Plain white, azure, maize, mauve, apricot, pink, spring green, shocking pink.

60" Blazon Bonded Acrilan

Sale, yard **4.79**

27 Acrilan fabric permanently bonded to tricot . . . wear-dated and washable to give you the most for the least money! Plain colours or co-ordinating check patterns.

45" Acetate "Skyrocket"

Sale, yard **1.99**

28 Dress or pant suit weight in a hand-washable rayon Acetate fabric that's easy to sew. Soft prints in hot pinks, golds, greens and blues.

56" 70% Trevira, 30% Wool Suiting

Sale, yard **5.99**

29 Imported from Europe, a washable, wrinkle-free suiting in cocoa, copen, jade, natural, beige, apple, pink, flamingo, lilac, aqua and navy.

Extra Salesclerks! Extra Cashiers!

to help you make your choice and speed you on your way. Shop early for best choice.

Personal Shopping Only, Please

Sale of FABRICS

Easy-Care Cottons, Polyester Silks, No-Iron Blends in the Prints and Popular Plain Shades at Savings on Every Yard

45" Granada Cotton Knits

Sale, yard **1.39**

30. The look and texture of knits but they're machine washable, need little ironing, come in rose, copen, yellow, lilac, lime, turquoise, red, apricot, wisteria, bright green, navy and white prints and plains.

36" Checked Cotton Gingham

Sale, yard **99c**

31. Fine mercerized cotton in many new novelty checks for crisp summertime fashions. Pink, turquoise, mid-blue, lime, red, yellow, navy.

60" 2-Tone Fortrel Knits

Sale, yard **7.99**

32. Jacquard weaves that are machine washable, never need ironing, travel beautifully in coats and ensembles. Pink/grey, blue/grey, yellow/grey, fawn/grey, mint/grey.

48" Wet-Lock Acetate Jersey

Sale, yard **2.99**

33. Fashion this into slinky loungers, clingy shirtwaists, spring formals. Choose lilac, sky blue, ice green, red, ginger cream, gold, orange, Bristol blue, black, white.

60" English Crimplene

Sale, yard **6.99**

34. Reg. 8.95 More popular than ever, this original English import. Machine wash, no-iron, in blister or floral designs. Rose, coral, cool green, aqua, lemon, mint, pink, lime, cherry, jade navy, white radiant blue, vellum, amethyst.

45" Deauville Cotton Gabardine

Sale, yard **2.69**

35. Exotic screen prints in new, new colours. Great to sew, fun to travel with because it's crease resistant, never needs an iron touch up.

45" Polyester-Cotton Crepe

Sale, yard **1.39**

36. Machine washable prints for easy-care cruisewear and sun togs you'll wear 'neath sunny Victoria skies. Blue, yellow, green, pink, turquoise, mauve predominating.

36" Cupramonium Rayon Prints

Sale, yard **99c**

37. Versatile screen prints with silky texture in refreshing designs and combinations of turquoise/beige, blue/mauve, green/pink, yellow/gold, blue/white, black/white, and others.

44" Victorian Print Leno Weave-Synthetic

Sale, yard **1.69**

38. 50% Fortrel Polyester and 50% Avril Rayon. Dainty florals on soft pastel grounds are beautiful for cool summer shirt waists, full skirted formals and little girls' dresses. Perma-Press.

45" Alluria Combed Cotton

Sale, yard **3.79**

39. Combed cotton as fine as silk, imported from New York to make into the prettiest summer formals, maxi skirts or pant dresses. Washable, crease resistant.

45" Town-Country Cotton Plaids

Sale, yard **2.89**

40. Combed cotton twill from New York for swingy skirts, pants-suits, two-piece ensembles . . . and the colourful plaids on light grounds are washable and crease resistant.

60" Stretch Terry 80% Cotton 20% Nylon

Sale, yard **3.79**

41. Sporty stripes co-ordinate with colourful plains for great swimming and sunning togs. Red, navy, aqua, yellow, green, light blue, white. Preshrunk, no-iron.

72" Orlon Knit in Crepe Weave

Sale, yard **4.99**

42. Bold stripes for the new long, lean look in dresses, tunics, shirts . . . and extra wide for cutting ease. Solid shades to co-ordinate.

45" Polyester-Cotton Blend Broadcloth

Sale, yard **1.29**

43. You really save on this cool, comfortable fabric with so many uses. Choose eggshell, aqua, mauve, light pink, coral, yellow, mint, turquoise, gold, white.

44" Cotton Crepon Screen Prints

Sale, yard **1.69**

44. Imported designer styles in crease-resistant, Perma-Press fabric in colourful shades of turquoise, mauve, yellow, green, rose, melon and navy.

45" "Hot Toffee" Nylon and Fortrel

Sale, yard **2.49**

"Pretty girl" fabric for the prettiest dress and blouse fashions in many a Spring! Best of all, "Hot Toffee" is easy-care, barely needs an iron touch-up. Choose from dainty prints on white grounds.

45" Moonbeams Poly Jaquard

Sale, yard **3.99**

46. A delicate, all-over woven design in solid shades of cameo pink, spring green, powder, yellow, lilac, peony, leaf green, off white and white. Machine washable, Perma-Press.

45" Cinerama Woven Polyester

Sale, yard **3.99**

47. The self stripe gives a sophisticated air to tailored fashions and shirts. Lightweight, washable in cameo pink, spring green, powder, yellow, peony, bright green, winter white, navy, lilac, white.

60" Polyester Crimp-Knit

Sale, yard **5.69**

48. Hard to live without this easy-care fabric in your wardrobe. Paisley, star or plain crepe designs in green, blue, hyacinth, bright pink, coral, amber, white, vellum, navy, black . . . but not all colours in all designs.

Lenoette Gingham Dacron-Cotton

Sale, yard **1.89**

49. Imported from New York! Pin checks for easy-care dresses. Machine washable, perma-press in pink, blue, maize, lime, orchid, red, turquoise, orange and black on white.

45" Glama 50% Avril 50% Cotton

Sale, yard **2.49**

50. Another New York import in florals and novelties that will make up into everything from bikinis to best dresses. Machine washable, crease resistant, little iron.

45" Printed Acetate Jersey

Sale, yard **2.59**

51. Swingy, clingy, glamorous fabric . . . yet it's washable, never needs ironing, makes up into terrific loungewear, dresses. Rose, lilac, blue, green, yellow, navy, black, brown.

54" Wool-Look Worsted Fortrel

Sale, yard **5.59**

52. Looks like sheer wool with a linen weave but it's light and cool Fortrel in natural, citron, micro blue, lime, coral, pink, lilac, turquoise and navy.

45-Inch "Satin Candy" Prints

Sale, yard **2.49**

53. 65% Fortrel, 35% Cotton. The see-through look in semi-sheer satin stripe with crease resistant finish. Lime, hot pink, turquoise, red, navy, white.

Sunset Flocks 50% Avril 50% Fortrel

Sale, yard **2.49**

54. Tantalizing, see-through voile with flocking that simulates fine embroidery. Washable, Perma-Press, crease resistant for grad dresses, formals, bridal attendants.

45" "Jubilee" Cotton Pique

Sale, yard **1.99**

55. A wash 'n' wear favourite for summertime in great designs you'll love for pants suits, shorts, jumpsuits and suits. Assorted fashion shades.

45" Flotilla Poplin Mixers

Sale, yard **1.39**

56. Think of the fun you'll have making favourite sportswear fashions in this easy-care fabric. Lemon, orange, pink, red, sage, grass green, turquoise, bright blue, navy and white prints and plains.

45" Angel Puff New York Prints

Sale, yard **1.59**

57. From New York, 50% Avril and 50% cotton blend in crepon weave that washes in your machine and never needs ironing. For dresses, loungers, lingerie.

45" Sheer Crepe Polyester

Sale, yard **3.99**

58. Pretty floral and geometric designs on white grounds. An easy-care Polyester for the full sleeved summer blouses and body following dresses of spring '70.

40" Novelty Plisse

Sale, yard **2.49**

59. No-iron cotton and nylon plisse in dainty blouse weight. White, navy, turquoise, coral, hot pink, gold, green, lilac and yellow.

Fabrics, Third Floor

Extra Cashiers — Extra Staff to Serve

American Woman Lived Biafra War ... And Ended Loser

In 1965 a bluue-eyed blonde from the Bronx named Elaine Polesir married Al Okonkwo—and thereby began an adventure that would lead to the horrors of the Biafran war. Her husband became a high official of the Biafran government, which only a few days ago surrendered to Nigeria. Now back in New York, having lost 50 pounds during her ordeal, she has told her story exclusively to NANA.

By ELAINE OKONKWO

NEW YORK — For me, Biafra was "my war." I lived and suffered and wept through the agonies of this benighted nation which has breathed its last.

An American (from the Bronx, N.Y.), I married a Biafran doctor, Al Okonkwo, in 1965. We had met in a New York hospital where we both were working. Al took me home with him, and when Biafra declared its independence in 1967 he became a high official in the Biafran government, at one time military administrator for the mid-west province, and later a cabinet minister.

My husband, a brave man, stayed behind, while I and my two Biafran babies have just escaped from hell. Nancy is four and Daniel is two. Al did not tell me, when we parted, where he would go should the government surrender.

It was on Thursday, Jan. 8, that I realized the end was coming. The village we lived in was removed from the fighting most of the war, but now an extraordinary tension descended on us all.

We knew we had to get out right away, to reach my husband who was then working at Orlu, a major town near Owerri. We were tired and hungry, and piled into our Land Rover with as many provisions as we could scrape up.

I hadn't known that the situation in Orlu was even worse. The Nigerians were advancing from that direction, too. The road was alive with refugees and ox-carts and automobiles, each fighting to move a few yards ahead.

★ ★ ★

We reached Orlu and my husband at nightfall and spent the night there. The Nigerians' were just about to arrive. Owerri already had been evacuated. "Go back home," Al implored us. "It's the safest place in Biafra."

I put a few things in a suitcase and we left in the Land Rover that evening (Friday, Jan. 9). But I was afraid, hungry and penniless, and without even enough gas to get back to the village.

So we went to the headquarters of Caritas, the Roman Catholic relief organization, where we were put up overnight. The director said he could put me on a plane at Uli airport that would take me and my children out of Biafra. He said it was my duty — to my children — to do this; that to stay on would be to consign them to God know's what fate.

As an American in the care of Caritas I qualified as a foreigner to be evacuated. But for my two children — the red tape we had to cut, seemed almost insurmountable; indeed there was a painful absurdity to it all since the country was expiring by the hour.

Despite it all, we got the necessary permits, and succeeded in reaching my husband. We said our goodbyes, and Al refused to go with us to the airport — lest it seem to the onlookers that he was abandoning his country. He had formulated his own plans.

The road to the airport was crawling with infants and old people whose limbs were like chicken bones picked clean. Along the sides of the road were others who were dead or about to die.

You could feel the sickness in the air. Not just the disease brought on by protein deficiency, which turns the kinky African hair red, but tuberculosis, hepatitis, malaria.

The most unforgettable thing about the crowd was its silence. Nobody spoke, nobody cried, not even the children. Nigerian planes flew overhead at low altitudes and nobody raised their heads or looked for shelter.

★ ★ ★

All at once, a strange rumor came whispering back through the crowd, that the Chinese had arrived to save Biafra.

"The yellow men have come to help us," went the absurd rumor. I do not even know if they meant the Communist Chinese or the Nationalist Chinese — and as quickly as the rumor began it evaporated and was not heard again.

We reached Uli airport at 6 p.m. Saturday, and waited for dark to fall, because our planes could land only at night time.

Nigerian fighters had dropped 28 bombs on the airstrip that afternoon, and Nigerian troops were within gunshot.

Finally, around 8:30, our plane landed. By now there was nobody left at the airport except the passengers, so we did all the unloading of the food and medicine (the last relief packages to get in before the surrender).

Less than two hours later we were on the island of Sao Tome, where Caritas gave us beds and food. We were still on Sao Tome on Monday when Biafra succumbed. By the following Friday we were in New York.

Had I done the right thing, fleeing Biafra for America? My children need a father. And, in the U.S., blacks with a white mother will not have an easy time.

I don't believe that you can live in Biafra, as I have lived, and come back as if nothing had happened. In Biafra during the war we lived in darkness, famine, insects in our beds, floods in our cellars, and always the tortured look in children's eyes, children who never knew the world could be anything but pain.

★ ★ ★

Now, I am back in a world of refrigerators, subways, automobiles, and a sickening array of food.

The trouble is, I no longer know who I am. At one time I was a girl from the Bronx who was brought up believing in the great ideals — the right to live in peace, the right to pursue happiness.

Perhaps I am only one thing: The mother of two Biafrans.

Pool Budget Restoration Unanimous

Victoria city council Friday unanimously agreed to restore $52,000 to the equatic facility budget in order to provide "a first-class pool."

But even though the vote was unanimous (Ald. Clyde Savage abstained from voting and was thus recorded as casting an affirmative vote) it didn't come until after pool critics had their last whirl of comdennation.

In the past Ald. Savage has criticized the pool concept because it was too costly and because it was to be built in Central Park.

Friday he switched his criticial trend claiming that the entire project from the start had been "a snow job!" He said council had been "railroaded."

Savage was present at most of the discussions on the pool throughout the past year.

HOODWINKED

Ald. Tom Christie joined with Savage in claiming that city council "was somewhat hoodwinked." It was the first time he had made the charge although a consistent critic of the pool cost and site.

Ald. Hugh Ramsay, one of the committee members who wrestled with the pool problem for 18 months, took embrage at only one critic — Mayor Courtney Haddock.

Haddock told council that he thought "the last mayor (Hugh Stephen) and last year's council had been most discourteous in making the decision to approve the pool."

And he added that "the whole thing was developed in haste."

The charge proved too much for a dour Ramsay who rose to demand an explanation and to growl that the remark was "out of line."

Haddock withdrew.

The major critics also expressed concern at the distance parking would be from the new pool entrance.

Savage suggested that part of Central Park be converted to a parking area while city owned property on Caledonia be reserved for park space to compensate for lost park area.

He said he felt 1,000 feet was too far to walk on a winter night after a swim.

That criticism vanished after health expert Ove Witt snapped that anyone who couldn't walk 1,000 feet to and from a swimming pool wasn't fit enough to go swimming anyway.

ANDERSON
. . . film maker

Everglades Film Coming

A Audubon film on the Florida Everglades will be shown by its producer William A. Anderson of Virgina, in the Provincial Museum's Newcombe Auditorium next Thursday, Friday and Saturday.

The shows start at 8 p.m. each night.

Anderson and his wife Claire, are internationally known educational film makers.

As a husband and wife team, they have made 17 classroom films on natural history which have been distributed by Encyclopedia Britannial Educational Corp. to schools around the world.

★ ★ ★

They have also supplied films on natural history subjects to Walt Dispey's True Life Adventures, Disneyland TV; National Geographic TV, and the British Broadcasting Corporation survival series.

The present film lecture is sponsored by the Victoria Natural History Society.

Entitled "Our Unique Water Wilderness — the Everglades," it features the birds, animals and plants of this famous swampland and raises the question of its preservation for all time.

Large portions of the Everglades today are in danger of being alienated by pressure groups seeking to develop the land for other uses. Anderson is expected to discuss the subject during his film lecture.

Funeral Rites Set For City Pastor

Funderal services will be held in Garden City United Church, Carey Road, Monday at 2 p.m. for Rev. Edgar John Staley, a resident of Victoria for 10 years.

He died at his residence, 4159 Quadra Street, Wednesday at the age of 76.

Born in England, Staley ministered in Edmonton and Morley, Alta., for a number of years and was active in the Indian missionary service.

He was minister of Garden City United and Wilkinson Road United churches until his retirement eight years ago.

Surviving are the widow, Mae, one daughter, Mrs. C. E (Ruth) Melby of Surrey; two sons, Cpl. Howard Staley, Cold Lake, Alta., and Don Staley, North Vancouver; two grandchildren and two sisters in England

Rev. E. W. McQuarrie and Rev. Dr. Samuel Parsons will officiate at the funeral, to be followed by cremation.

France, Britain Restore Co-operation

LONDON (AP) — The foreign ministers of Britain and France agreed Friday to restore co-operation between their two countries in as many fields as possible, including foreign affairs.

Their accord was reported authoritatively after Britain's Michael Stewart and Maurice Schumann of France, flanked by a small group of advisers, ranged over four major world problems during a conference here.

It was clear the two ministers had managed to set the basis for a British-French reconciliation after a six-year freeze.

Officials who participated gave this rundown of the Schumann-Stewart exchanges:

—In the context of British-French relations Schumann held up the projected English Channel tunnel as a symbol of the sort of co-operation the two countries ought to develop.

—They agreed their two governments should keep in the closest possible touch and harmony on as many issues as possible in the realm not only of British-French collaboration, but also of world collaboration.

—Each outlined his country's standpoint toward the Arab-Israeli conflict. And each described his government's relations with Libya's radical regime, particularly in the context of arms sales. Schumann gave Stewart details, which the informants did not disclose, of French arms contracts with the Libyans, while Stewart returned the compliment by detailing the course of current British negotiations with the Libyans.

—On Nigeria, it seemed the foreign ministers tacitly set aside their old differences over the abortive Biafran bid for independence. Instead, they sought to agree on how best to meet Nigeria's future needs.

Attorney-General To Address Forum

Attorney-General Leslie Peterson will address a traffic safety forum to be presented by the Capital Region Safety Council Feb. 5 at 8 p.m. at Newcombe Auditorium in the Provincial Museum.

The forum will feature safety films, a presentation of certificates of merit to the mayors and police chiefs of Victoria and Saanich, and a question and answer session between the audience and a panel of traffic safety experts.

Anglicans to Hear Nurse Describe African Work

Patricia Wood, who has worked as a nurse at Tanzania, Southeast Africa, for the past two years, will speak in St. Matthias Anglican Church, 1670 Richardson Street, Sunday at 4 p.m.

Hee talk will be illustrated with slides and accompanied by a tape recording.

Miss Wood went to Africa from the Anglican parish of St. Andrew's, Trail, B.C. She was invited to speak here by Canon Jack Rogers, rector of St. Matthias Church.

$59/$59
DOWN MONTH

DATSUN

$59 (plus tax and licence) is all it takes to have your own New Datsun! A zappy, economical Datsun 1000. Make easy $59 payments for 36 months. You get a car that's good for 84 M.P.H., 40 M.P.G. and many thousands of miles of trouble-free driving. No other small car gives you so much for your money. Yours for $1845.
For a few more dollars down and monthly you can have a Datsun 1600, 2 or 4-door Wagon.
Datsun—Best selling import in B.C. Call us for details. Till 9 p.m. Weekdays, Saturdays till 5 p.m.

DAVID MOTORS LTD.
1101 YATES, AT COOK
PHONE 386-6168
— Growing with Victoria —

BE WISE ... IT PAYS TO ADVERTISE!

BLISTEX/BLISTIK

A smile is a joy to behold. But a pain to be held when your lips are chapped or sore. Unless you're using our great lip-care team.
Blistex. A lip salve in a tube. It promotes fast healing of cold sores, fever blisters, and cracked lips. And Blistik. Our medicated lip balm. It gives quick relief. Aids in preventing dry, chapped or sunburned lips. And comes in a handy, plastic twist-dial stick.
Both are available wherever drug products are sold. Ask for them. So you can enjoy your own smiles as much as others do.

You'll never crack another smile.

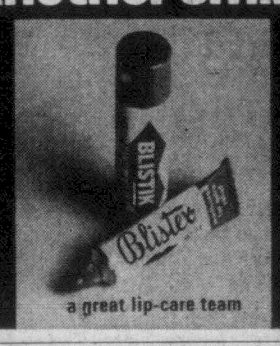

a great lip-care team

EATON'S

Only One Week Left To Enter

Sun Break '70 Contest!

A Glorious Week for Two in

Palm Springs

Victoria's Sister City in California ...

All it takes is your name and address on an entry form available now from any Eaton cashier . . . deposit it in the plastic drum on the Floor of Fashion and you're instantly eligible for a Sun-Break to Palm Springs . . . PLUS daily merchandise prizes. Draw will be Sat., Jan. 31st at 4:00 p.m. on Eaton's Floor of Fashion.

- **Western Airlines** will jet you to Palm Springs and back, First Class all the way.
- **Hertz Rent-a-Car** will provide you a 1970 air-conditioned Ford for use during your week's stay.
- **Ocotillo Lodge** will be your luxurious, private home-away-from-home. You will have your own bedroom, sitting room, kitchen and private patio. Relax in the sun beside a magnificent fan-shaped pool.
- **Plus 300.00 Spending Money** . . . a gift to help make your Sun-Break holiday one of the most memorable experiences of your life.

Contest is open to anyone 18 years of age or over, except Eaton's, CFAX, Western Airlines or Hertz employees and their families. No purchase is necessary to enter. Prizes are not negotiable for cash.

EATON'S Spotlight Sale

FASHION FABRICS

Week-Long Sale Starts Monday at all Eaton Stores with Biggest, Brightest, Best Selection We've Ever Offered

See Over this Page for a Complete Listing of the Fine Selection of Fabrics offered at Great Savings during this Event!

ROTO MAGAZINE COLOR 15¢

WEEKEND EDITION

16 PAGES COMICS 15¢

Weather: Mainly Cloudy, Mild

Victoria Daily Times

TODAY'S NEWS TODAY PHONE 382-3131

86th Year, No. 208 ★★★ VICTORIA, B.C., SATURDAY, JANUARY 24, 1970 ★★★ PRICE: 15 CENTS

POLLUTION TAX URGED

Social Credit MLA Burt Campbell Friday suggested that the five per cent sales tax be increased to six per cent to raise money for pollution control.

Campbell made the proposal while seconding the adoption of the throne speech in the legislature.

The MLA said the fight against pollution was the responsibility of every citizen and said that the tax would involve all citizens in pollution control. People should be prepared "to put their money where their mouth is", he said.

Campbell stated that the one per cent surcharge, based on the amount of the social service tax raised in the last fiscal year, would raise $35 million per year. He suggested further that the surcharge be tried for a period of perhaps two or three years.

The MLA said he felt that the tax would not be hardship on those at the lower end of the income scale because they spend their money on non-taxable items, but that industry would pay the bulk of the funds collected.

ENTERTAINMENT for passengers quarantined aboard typhoid-ridden luxury liner Oronsay in Vancouver harbor is provided by go-go dancer Lillian Letham. Small boat provided stage for entertainers who volunteered their services. (CP Wirephoto.)

Nigeria Pulls Unruly Troops

BOMB SUSPECTED IN UBC BLAST

VANCOUVER (CP) — An explosion Friday night in an empty seminar room at the University of British Columbia blew out windows and damaged furniture under which a bomb was apparently placed.

Police said there were no injuries and no fire as a result of the blast.

Two weeks ago an explosion caused about $500 damage to the main entrance to the UBC mathematics building.

Atrocities Spark Action

Times News Services

LAGOS — Nigerian troops accused of running amok, looting and raping in the former rebel Biafra enclave have been withdrawn from the area.

Federal headquarters has replaced them with the 1st Marine Division, considered Nigeria's most highly disciplined unit and the core of the army before the civil war broke out in 1967.

Military police were reported taking stern measures against troops caught molesting civilians or looting.

Reports said about 30 soldiers were rounded by in Owerri this week and led away with their hands bound, under armed guard, to military cells. In another case an officer drew his pistol and aimed at a looting soldier but the man fled into the bush.

FINAL HOURS

The troops withdrawn, the 3rd Marine Division, bore the brunt of the battle in the final hours of the civil war. Observers attribute their lack of discipline and misconduct to the fact most of them were recruited and hurriedly trained under pressure of the Biafra uprising.

Meanwhile, Nigerian authori-

Continued on Page 2

Egyptian Planes Hit Canal Targets

Times News Services

Egyptian bombers pounded Israeli positions in the southern sector of the Suez canal today, following up on a deep aerial penetration Friday into the Israeli-occupied Sinai desert.

Israeli jets raided an area south of the Dead Sea today and in ground action killed 10 Arab commandos in a clash on Jordan's border.

A Cairo spokesman said today's bombing attack near the Suez set two Israeli positions ablaze, did heavy damage and returned safely to base.

Friday's strike by the Egyptians was their deepest into the Sinai Desert since the 1967 Middle East war. It was acknowledged by the Israelis who claimed military installations and encampments had escaped damage.

The Egyptian attacks followed Israeli raids including the capture of an island at the entrance to the Suez Gulf and another air attack on army installations on the outskirts of Cairo.

Israeli troops captured Shadwan Island Thursday. The Isrealis said they had killed 70 Egyptians and took another 62 prisoners.

The Israelis withdrew from the island Friday after holding it for 32 hours. They took out Egyptian hardware and a British-built radar station—the second radar system to fall into their hands in less than a month.

Cairo said the Israelis failed to remain on the island "due to stiff resistance on the land and massive air strikes." But Isreali officers said they "didn't come to stay." They said they had fulfiled their mission and were under no pressure to leave.

INQUEST MONDAY

An inquest into the death of John Douglas Hampton will start Monday even if test results from the Vancouver police laboratory have not arrived, Coroner Edmond Jorre de St. Jorre said Friday.

The results were expected Friday, the coroner said, but he had been informed the tests on blood and body substance samples taken from the 18-year-old Saanich high school student are still being completed.

★ ★ ★

TRUCK EXPLODES, 17 ISRAELIS DIE

ELATH (AP) — An Israeli army truck laden with explosives blew up at the dock of this Red Sea port today after disembarking from an Israeli transport ship. Early reports said 17 persons were killed and 34 injured.

An Israeli military spokesman said there was no immediate evidence that the blast was caused by Arab saboteurs.

The blast in Elath's naval port shook and rattled windows throughout the city of 13,000 people.

One resident who rushed to the military port after hearing the explosions said:

"We saw a huge black mushroom of smoke. There were dozens of bodies strewn over a hundred yards. It was the most horrifying thing I have ever seen."

One unconfirmed account said the truck was being unloaded from a transport ship which had brought back military equipment captured on Egypt's Red Sea island of Shadwan, held by the Israelis for 32 hours this week.

Head-on Smash Kills Two

BURNABY (CP) — A head-on, two-car collision Friday night claimed the lives of a man and a baby boy in this Vancouver suburb.

Dead are Ernest George Brewer, 26, of Coquitlam and six-month-old Garry Neilson of Port Moody.

Like a clean Bomb, a clean war is hard t' perfect.

★ ★ ★

Now thet we're promised some legislation fer the people, all we got t' do is to find out which people.

★ ★ ★

T' make th' new pool more like outdoors, we'll hev t' add a little sewage.

Strike Closes Vancouver Schools: B.C. Mediation Body Intervenes

VANCOUVER (CP) — The provincial mediation commission Friday stepped into the labor dispute that has closed Vancouver schools by calling a meeting of those involved in the wage dispute.

About 75,000 students were sent home Friday morning when 206 members of the International Union of Operating Engineers walked off the job. Classroooms are expected to remain closed Monday.

Labor Minister Leslie Peterson was asked Friday if he considers the schools an essential service of the kind in which binding arbitration may be used to force an end to the dispute.

"I regard the schools as an essential service. If it (the strike) stops the operation of the schools or interferes unduly with the health requirements of the schools, the answer is yes," he said.

Asked if the school strike situation qualifies for the use of the arbitration procedures contained in the Mediation Commission Act, he said:

"There is provision for a recommendation along these lines by the minister of labor at the appropriate time.

"You don't have to read too far between the lines to understand the significance of that."

Mr. Peterson said he had not received any reports on the situation from either the striking union or the Vancouver school board.

Shortly after making the statement that the school board and the union received notices from the mediation commission that it will hold a preliminary inquiry Monday "to ascertain matters in dispute."

Senate Moves to Cut Marijuana Penalties

WASHINGTON (UPI)—The U.S. Senate moved today toward passage of a bill sharply reducing penalties for using or selling drugs ranging from marijuana to heroin.

A vote was expected Monday and leaders of both parties predicted passage. The bill then would face house consideration.

The measure, backed by the Nixon administration, also is designed to crack down on crime syndicate drug trafficking through stiff sentences for pushers found in court to be "professional criminals."

They would face at least five years in prison for the first offense and 10 years for the second, with no probation, suspension or parole allowed.

Penalties also would be stiffened for adults convicted of selling drugs to children.

The bill would eliminate mandatory jail sentences for most other drug offenses, including sale of heroin and other hard narcotics. It would make possession of marijuana, heroin or other drugs — the charge imposed on users — a misdemeanor rather than a felony.

The judge could even cancel a first conviction so, for example, a youth picked up at a "pot party" would carry no criminal record.

INDEX

Births, Deaths	28
Books	7
Classified	28
Comics	26
Entertainment	6, 8, 9
Finance	10, 11
Island	20
Sports	12, 13
Travel	16
Weather	2
Women	24, 25

Victoria Rink Advances Again

Victoria's Tony Gutoski defeated Harry Spottiswood of Port Alberni 8-5 and Don McRae of Nanaimo edged Vancouver's Mert Ballard 8-6 to advance to tonight's 'A' final in the Pacific Coast senior men's curling championships at Victoria Curling Club.

Paris Teen-Ager Fifth Immolation

PARIS (UPI) — A 17-year-old girl set fire to herself today and leaped to her death from a fourth floor window of a private school in a fashionable section of west Paris. It was the fifth immolation suicide in France this week.

No motive was immediately reported for the fiery death today of the high school age girl indentified as Caroline Shutz. One of the other suicides involved a youth who said he was protesting the Nigerian civil war.

A witness said he saw the girl after she jumped from the window of the school near the River Seine on the right bank.

"I heard a scream from the school and when I went outside I saw a flaming body on the sidewalk," he said.

The man and a group of students from the school tried to douse the flames with their coats.

EX-VICTORIAN SUSPENDED BY BOARD

Beard Sparks Quebec School Mini-Crisis

By PAUL WILLIAMSON
(Special to the Times)

QUEBEC — A Quebec school board has suspended a former Victorian from his position as a teacher because he refuses to remove his beard.

The suspension of 23-year-old Bruce Wallace is the latest in a series of crises ro rock the school board of the Quebec City suburb of Charlesbourg.

And the row has moved Quebec education minister Jean-Guy Cardinal to label the school board's action "farfelu" — which roughly translates as "hare-brained."

The suspension of Wallace, son of the principal of Oak Bay Senior Secondary School, has caused widespread public comment and has been given considerable attention by the French language press and television.

His father John Wallace, working at Oak Bay High this morning, said his son telephoned to inform him of the suspension, but that he had no further information on the incident.

Wallace, who attended Willows School and Oak Bay High, was a first-class student and student leader at the University of Victoria. He graduated in 1968 and taught English and chemistry in an interior B.C. high school last year.

On Jan. 14, he was suspended from his Quebec position as a Grade 11 English teacher. School board officials report he was fired for "insubordination" because he refuses to comply with a regulation that teachers must be shaven.

While teaching in B.C., Wallace wore a beard. He went to Quebec with his wife and infant son last August. In early September, at the time of his interview with the director of personnel for the Charlesbourg school board, he still had his beard.

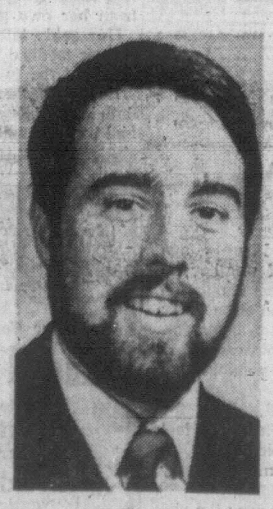

WALLACE
. . . wants beard

It was only after he had signed his contract and school had opened that he was told he would have to shave.

The personnel director, Sylvio Langlois, told Wallace the rule was "ridiculous" but that it had to be obeyed. He suggested, however, that it could be changed.

For what, according to Wallace, were mainly financial reasons, he decided to abide by the regulation and he shaved, but told Langlois that he was considering growing his beard again over the Christmas holidays.

During the fall term, Wallace permitted his sideburns to grow almost to his chin, but no one took any notice.

"It was only when I let the last couple of inches grow, joining the sideburns to make a beard, that school board officials reacted," Wallace said.

He grew the beard while visiting British Columbia for the Christmas holidays.

On his return, school did not open unutil Jan. 14 because of "administrative difficulties." One day before the classes resumed, Wallace was told that he would have to shave.

He refused.

In an interview, Wallace said "my personal reason for growing it back was that I feel better in a beard and I look better with a beard, and therefore I am more relaxed in the classroom."

When he realized the school board was in fact going to demand that he shave, Wallace decided on a one-day strike.

Continued on Page 2

Delta-Kaiser Deal Slammed

Municipal Affairs Minister Dan Campbell Friday termed "an absolute scandal" a deal between Delta municipality and Kaiser Resources Ltd. to supply Delta water to Roberts Bank superport.

He said the provincial government would use its powers to set aside the deal, a "subterfuge" in which the National Harbors Board played a role in "undercutting" B.C. laws.

The NHB administers crown land at Roberts Bank where Kaiser operates port loading facilities under lease.

Campbell said the water deal "purports to be the basis of Delta's right to collect taxes on the port facility" but added that the municipality could collect taxes only under the authority of the provincial Municipal Act "which prohibits under-the-table deals with any industrial enterprise."

Campbell, in a letter to the municipality, said it was unbelievable that Ottawa is claiming that land created off Roberts Bank for the port facility lies outside Delta and outside the province of B.C.

Earlier this month Campbell issued a statement backing up a provincial cabinet order which had extended Delta boundaries to include all the port lands.

Ottawa claims that a Supreme Court of Canada ruling on offshore rights means water lots are federal territory.

Campbell made his remarks outsdie the legislature.

Robert Wenman (SC—Delta) said in the house that he was "shocked" to hear that Ottawa was trying to create "another province" in the middle of B.C. by maintaining the superport land was outside of the province.

Papers Not 'Critical For Criticism Sake'

OTTAWA (CP) — The two daily newspapers in Halifax reserve the right to criticize any public policy but refrain from publishing editorial criticism just be be criticalk the special Senate committee on mass media was told Friday.

The committee quizzed representatives of the newspapers at length about why the morning Chronicle-Herald and the evening Mail-Star had not commented editorially about certain public issues.

Committee members cited reports to the effect that the two newspapers do not criticize the Nova Scotia government.

The two newspapers are owned by halifax Herald Ltd., which is held 65-per-cent by publisher Graham W. Dennis, 25 per cent by his sister and 10 per cent by L. F. Daley, company solicitor and vice-president, the committee was told.

Lawyer Yves Fortier, for the committee, said research has shown that the Haligax dailies had never taken an editorial stand on the provincial government's handling of the heavy water plant in Glace Bay or pope Paul's pronouncement against birth control. Nor had the newspapers directly endorsed a political candidate.

Mr. Daley said the newspapers regarded the pope's pronouncement as a matter of personal conscience, rather than a subject for editorial comment.

Mr. Fortier said a great many Canadian newspapers had commented. The Halifax newspapers had commented during the Canadian flag debate and was not that also a matter of personal conscience?

Mr. Daley said religious matters touch people more deeply. People can be readily offended if their personal religious feelings are attacked.

On the subject of not endorsing political candidates, Mr. Dennis said Nova Scotia is a small province. The newspapers take pains to make sure political parties get equal nes coverage.

Discussing the heaby water plant, a Nova Scotia Crown corporation in which technical troubles have delayed production, Mr. Dennis said it is a thorny problem in which the credit of Nova Scotia could be jeopardized.

The newspapers try not to aggravate the situation, but they keep after the subject by publishing background, explantory articles.

Mr. Fortier observed that in his wirtten submission, Mr. Dennis had said his nespapers try to mold public opinion through eidtorials. He said there was apparently no attempt to mold opinion about the heavy water project.

Mr. Dennis said the position of the newspapers is to await events and see whether a solution to the heavy-water project can be worked out.

Mr. Daley said the nespapers were not willing to acknowledge that the heavy water projeact is a failure. Also, he said, extremely technical issues are involved.

Until a decision is made about the project's future, he did not think the newspapers could contribute anything. They did not wish to engage in criticism for criticism's sake.

If the newspapers had failed at all, Mr. Daley added, it was in not criticizing the fact that it is taking a long time for a decision about he plant's future to be reached.

Earlier, Senator Keith Davey L-Ontario, committee chairman, asked whether it is fair to say tha Halifax Herald Ltd. has a monopoly in the print media in Halifax. Mr. Dennis said it is not a monopoly. Mr. Daley agreed the newspapers are overwhelmingly dominant.

U.S. Gives Most

UNITED NATIONS (AP) — The UN Children's Fund announced Friday its appeal for emergency contributions to Nigerian relief has raised nearly $2,500,000, 80 per cent from the United States.

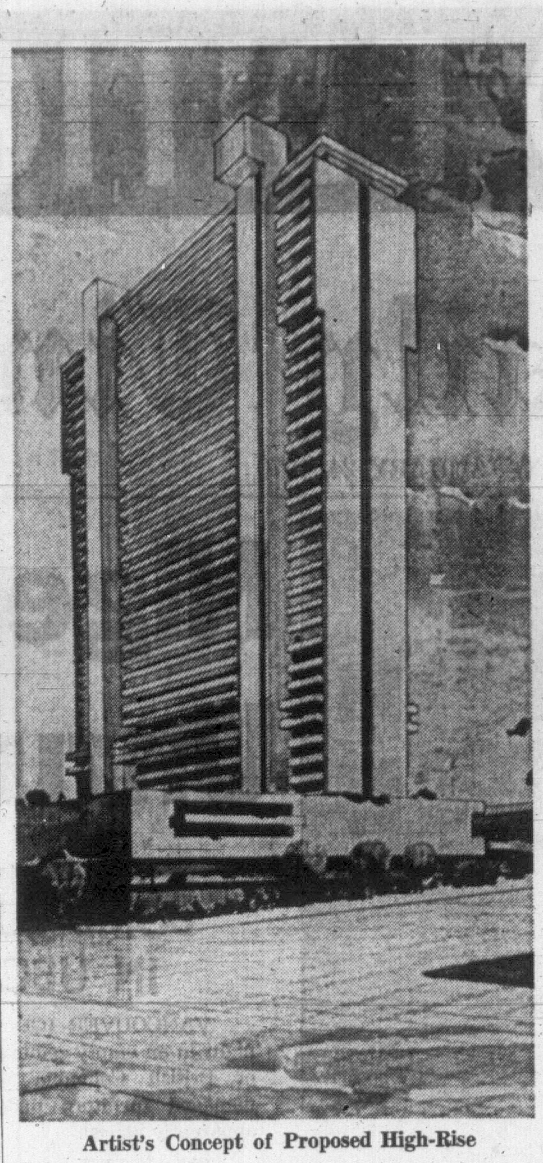

Artist's Concept of Proposed High-Rise

Council Approves High-Rise Plans

Victoria city council Friday gave the zoning go-ahead for a 38-storey apartment-hotel block at Douglas and Herald.

The tower will be 330 feet high, about five time the height of The Bay building.

Although by far the tallest building on the Victoria skyline the $8.5 million project would not, council members were assured, spoil the skyline.

It was an assurance that did little to allay the fears of Ald. Hugh Ramsay who said the height was "out of all proportion to what the city of Victoria should have."

Ald. Peter Pollen said the plans for the building had received a great deal of study before being approved and added the building was "esthetically outstanding." He also noted that the area of the city in which the project was panned badly needed some "vitality."

Copp told the Times later construction will start this summer and take about 18 months. Contemplated name for the building is the Sir James Douglas Tower.

The plans call for a two-storey shopping mall with parking above it. The tower will have 209 motel units, topped by 195 apartments, 35 of them classified as luxury units. One floor of the tower will be devoted to recreation facilities, convention and banquet rooms.

The rooftop restaurant and cocktail bar will be reached by an express elevator housed in an outside glass-walled shaft.

The 34-year-old Copp is a native of Vancouver who has operated in Victoria for the past seven years and owns and operates apartment buildings here.

He said Friday he believes the new project will be the tallest building in western Canada and the fourth tallest in the country.

LONGER RUNWAYS SOUGHT

The transport department will be asked by Victoria Chamber of Commerce to revise its plan for extension of Patricia Bay airport runways.

The project planned for last year and deferred to 1970 was to increase runway length to 7,000 feet and install improved landing aids.

Chamber directors Friday approved a motion by transportation chairman Newell Morrison to ask that the extension provide for 8,000 feet, so as to accommodate fully loaded jet aircraft.

They also asked that regular jet traffic be instituted here by 1973 or 1974.

Dealing with the road approach to the airport, Morrison said he was unable to obtain information on whether the "atrocious" connection with Patricia Bay Highway will be corrected. It is "a horrible stretch of road," he said.

Sexual Assault Confirmed

SURREY, (CP) — Evangeline Azarcon drowned after being sexually assaulted, an inquest jury heard Friday in this Vancouver suburb.

Pathologist Dr. F. L. Sturrock said Evangeline, whose eighth birthday would have been on Jan. 15, died from asphyxiation either from the pond water she was found lying face-down in or from her own gastric contents.

He said later he expects further medical tests to indicate which of the two caused death.

He said there was "very definite evidence" Evangeline had been sexually assaulted.

WEATHER SYNOPSIS

There was rain over much of Washington and Oregon this morning as a disturbance from the Pacific moved inland. Part of the system will head into southwestern B.C. bringing rain to the south coast this afternoon and showers thereafter. The disturbance will also trigger off a few showers of rain or snow in the southern interior.

Sunday will see cloudy skies and showers on the coast and variable cloudiness in the interior. It will be a little colder tonight and Sunday.

DOMINION PUBLIC WEATHER OFFICE
9 A.M. FORECASTS
Valid Until Midnight Sunday

Victoria — Cloudy Sunday. A few showers tonight and Sunday. Little colder. Winds westerly 15. Low tonight and high Sunday 37 and 48.

Vancouver — Cloudy Sunday. A few showers tonight and Sunday. Little colder. Winds westerly 15. Low tonight and high Sunday 37 and 48.

East Coast — Cloudy Sunday. A few showers tonight and Sunday. Little colder. Winds westerly 15. Low tonight and high Sunday at Nanaimo 37 and 48.

West Coast — Cloudy with few showers Sunday. Little colder. Winds light occasionally southwest 15. Low tonight and high Sunday at Tofino 40 and 47; Port Alberni 38 and 47; Port Hardy 35 and 45.

TEMPERATURES

	Max.	Min.	Precp.
Victoria	50	44	Nil
Normal	43	36	
One Year Ago			
Victoria	28	17	trace
Across the Continent			
St. Johns	25	14	.03
Halifax	28	15	.11
St. John	26	2	--
Montreal	12	—18	.03
Ottawa	16	—14	.05
Toronto	21	—16	--
Thunder Bay	15	— 1	.08
Winnipeg	12	7	.03
Regina	34	3	--
Saskatoon	22	3	--
Medicine Hat	45	2	--
Lethbridge	46	28	--
Calgary	43	14	--
Edmonton	33	10	--
Penticton	41	34	trace
Kimberley	43	23	--
Vancouver	51	38	.03
Prince Rupert	49	31	.42
Prince George	41	18	--
Nanaimo	51	40	.22
Kamloops	46	33	--
Whitehorse	19	14	.01
Fort St. John	29	4	.05
Seattle	53	45	trace
Portland	54	43	.48
San Francisco	62	55	.70
Los Angeles	62	55	trace
Chicago	21	7	.01
New York	28	19	.02
New Westminster	50	38	trace

World temperatures: Rome 48, 32; Paris 49, 41; London 50, 45; Berlin 25, 19; Amsterdam 41, 32; Brussels 42, 35; Madrid 46, 39; Moscow 22, 10; Stockholm 28, 19; Tokyo 50, 37.

U.S. temperatures: Anchorage 25, 8; Detroit 21, —9; Las Vegas 64, 45; Phoenix 75, 46; Washington 30, 19; Honolulu 82, 69; Miami 70, 64; Palm Springs 76, 46.

CITY'S WEATHER RECORD

Sunshine, Jan.	45.9 hrs.
Last Jan.	36.0 hrs.
Normal (30 years)	46.6 hrs.
Sunshine, 1970	45.9 hrs.
Last Year	36.0 hrs.
Normal (30 years)	46.6 hrs.
Precip., Jan.	2.10 ins.
Last Jan.	3.26 ins.
Normal (30 years)	3.61 ins.
Precip., 1970	2.10 ins.
Last year	3.26 ins.
Normal (30 years)	3.61 ins.

Sunris, Sunset Sunday
Sunrise 7:52 Sunset 17.01

Sunrise, Sunset Monday
Sunrise 7.51 Sunset 17.03

TIDES AT VICTORIA HARBOUR

	Time	Ht.	Time	Ht.	Time	Ht.	Time	Ht.
	H.M.	Ft.	H.M.	Ft.	H.M.	Ft.	H.M.	Ft.
24	07.15	8.5	10.15	8.1	13.45	8.5	22.30	2.3
25	07.10	8.4	11.10	7.6	14.55	8.0	22.55	2.9
26	07.00	8.4	12.05	7.0	15.45	7.3	23.20	3.6
27	06.55	8.5	12.55	6.3	17.10	6.6	23.45	4.4
28	06.55	8.6	14.05	5.5	18.49	6.0	23.55	5.3
29	07.05	8.7	15.10	4.5				
30	07.20	9.0	16.00	3.6				
31	07.25	9.3	16.50	2.7				

TIDES AT FULFORD HARBOUR

	Time	Ht.	Time	Ht.	Time	Ht.	Time	Ht.
	H.M.	Ft.	H.M.	Ft.	H.M.	Ft.	H.M.	Ft.
24	07.30	11.5	13.10	9.0	16.35	9.6	23.55	2.7
25	07.55	11.4	13.45	8.4	17.25	9.1		
26	00.25	3.4	08.10	11.4	14.25	7.6	18.30	8.5
27	00.55	4.3	08.25	11.3	15.05	6.7	19.45	8.0
28	01.25	5.5	08.40	11.2	15.50	5.7	21.20	7.7
29	01.50	6.6	09.00	11.1	16.25	4.8	23.50	7.9
30	02.05	7.8	09.20	11.0	17.15	3.8		
31	01.45	8.9	03.00	8.9	09.25	11.0	18.00	2.9

The Weather and You

By CARL RIBLET JR.

When doctors and researchers a hundred years ago wanted to learn something about the effect of weather on people, they could feel pretty secure that the local population was stable. It is different now, with the migration of so many people from region to region and even continent to continent. Biometeorologists have been able to learn, however, what happens to big people and little people when the weather gets cold.

Heavy people who are broad framed, like the Scandinavians and the larger Americans and Russians, feel warmer than do smaller people during a cold snap. But smaller people who are lightweight recover more quickly from exposure to cold.

Smaller people also have another advantage over the six-footers: they show less harmful effects from the stress of exposure to cold than big men.

(Copyright 1970, Los Angeles Times)

. . . BEARD

Continued from Page 1

"I wanted to draw to the attention of the teachers that the school board had the legal power to dictate this kind of personal regulation to a professional group."

But when the union stepped in, he changed tactics.

"When I was assured of the support of the union, I was willing to take the chance of having my contract revoked and having the union push it as a test case."

Currently, school board officials have recommended that Wallace's contract be revoked. The board must act on the recommendation within the next 10 days.

The Association of Quebec Teachers, the accredited union for Charlesbourg district, has given notice that it will appeal if the contract is revoked.

Union president Etienne Tremblay said the ruling against beards is "ridiculous, anti-democratic and contrary to the rights of man."

Both the English and French language television stations in Quebec City carried interviews with Wallace and Education Minister Cardinal.

RIGHTS ISSUE

Cardinal agreed the issue is one of "human rights."

"Many priests wear beards, popes have worn them, and I myself wear a moustache," said the Minister.

"The school board should think about more important things," he concluded.

The Charlesbourg school board has already been the object of criticism this year. In September, schools opened two weeks late because at the last minute the time table for the entire district had to be revamped.

In October, all 6,000 students in the district were expelled for three days in a row over dress regulations. In January, schools opened three to 10 days late because of a mix-up in school bus timetables.

And the Wallace affair has brought the school district into the headlines once again.

The French language press, more opinionated in their news coverage than most English papers, have ridiculed the school board's action against Wallace.

FRONT PAGE

In a front page story, L'Action, one of Quebec City's dailies, proclaimed "this case, caused by the untimely zeal of certain people in authority, constitutes an escalation in the struggle to banish long hair and mini-skirts, etc."

The largest daily, Le Soleil, in a story on Jean-Guy Cardinal's comments, ends the story with "as for Mr. Wallace, he must have laughed in his beard on hearing Mr. Cardinal's comments."

But whether Cardinal's statements will help Wallace is open to question.

School board official Langlois admits that "if the Minister of Education says that our rule against beards is completely hare-brained, that is certain to weigh heavy in the balance."

But appeals take time, and Wallace is looking for another job.

PETITIONS

The suspension of Wallace because he wears a beard has sparked widespread reaction in Quebec City.

An official of St. Patrick's High School in suburban St. Foy told Wallace that a committee has been set up to revamp the school's regulations which to this point have outlawed beards.

Wallace was told the action was taken as a direct result of newspaper coverage of his suspension.

Teachers at two other Quebec schools have signed petitions asking the school board to reinstate the suspended teacher.

The petitions claim "the amount that a teacher shaves each day in no way affects his professional qualifications or competence."

The newspaper L'Action reported that two other Quebec area school districts have rulings against beards, but that they "would not be enforced."

Quebec's other French daily, Le Soleil, quotes Elphege Morasse, the principal of the school where Wallace teaches, as saying both he and personnel director Sylvio Langlois "admit that the rule is ridiculous."

Vietnam Documentary Film 'Classic in Journalism'

By STEVE HUME

The crunch and clatter of troops marching mingles with the roar of the crowd, and the standard-bearers hold their staffs proudly.

Atop each staff, wings raised, the eagles are leading the army.

It is a scene that calls to mind other eagles and another army, marching into Europe and the Mediterranean under Roman generals 2,000 years ago.

"In the Year of the Pig" is a movie about imperialism about what U.S. Senator William Fulbright has termed "the arrogance of power."

SHINES LIKE JEWEL

Emile de Antonio's documentary about the Vietnamese people's fight for freedom and self-determination is a multi-faceted jewel in a year of good movies.

With brilliant editing and exhaustive research, de Antonio has created a classic in film journalism.

He covers Vietnam from the French rule, through the corrupt Diem regime to the peak of U.S. involvement.

But he does not succumb to the temptation to moralize or condemn. He leaves that to his subjects in judiciously-collected film clips of speeches, press conferences and interviews from the last 10 years.

There are politicians, generals, statesmen, former civil servants and even a ranking member of the Central Intelligence Agency.

SELF CONDEMNATION

And they condemn themselves, in their own words, more convincingly than any movie director ever could with the artifice of his art form.

In the Year of the Pig solemnly records the lies, admitted mistakes and miscalculations, the bureaucratic bungling, the rationalizations and desperate justifications of a U.S. government tangled up in the trappings of an obsolete imperialism.

Oregon senator Wayne Morse catches the government telling blatant lies about Vietnam situations. An admiral of the joint chiefs of staff at the Pentagon is caught both lying and displaying shocking ignorance of the naval situation of North Vietnam by an adept CBS reporter.

POLITICIANS INDICTED

It all adds up, by the ethics and morals that have traditionally been American, to a massive indictment of the politicians who allow the Vietnam conflict to continue.

It is here that de Antonio's film transcends the genre of documentary, unconsciously taking on the characteristics of a Greek tragedy by Aeschylus.

There is the same cool, detached observation of the ordered and bureaucratic spread of evil, and the tragic consequences for a great nation that cannot come to terms with the reality of that evil.

FULL CIRCLE

And this is the tragedy of the United States: A nation that was born in a bloody fight for freedom with an imperial power has come full circle, has become the opposite of its hard-won birthright.

The Aeschylean depths of de Antonio's perception is intense.

He sees a nation being dehumanized by the sophistication of its technology and the proliferation of its military hardware.

U.S. generals make racist statements about "Orientals," a colonel in the field talks in the same breath of the religious reverence of his men and the fact that they are "a bloody good bunch of killers."

Yet the film is not all one-sided. There is a sequence which gives an evocative historical perspective on Ho Chi Minh, intercut with clips of an interview with Yale professor Paul Mus who tells of Ho's wisdom and insight into Confucious.

There is an interview with a French journalist who visited North Vietnam during U.S. air raids, who describes the depth to which the people's determination has grown.

He describes the peasants, armed in the fields with rifles, and shooting back at supersonic U.S. warplanes.

This, says the journalist, is a sign of the humanization of the Vietnamese people's struggle.

The government proved to the people it did not wish to oppress them by giving them all guns. They, in turn, could overthrow the government in a day. This is the trust of the government and the people.

. . . NIGERIA

Continued from Page 1

ties are believed today to have received first-hand information, verifying recent reports by foreign newsmen about disorganization, starvation and mistreatment of Ibo women since the war's end.

Reliable sources say Chief Anthony Enahoro, commissioner of labor and information, has received the report from a government aide who accompanied a group of 80 journalists into the area this week.

IBOS FLEE

His report apparently emphasized four main problems, commandeering of Ibo girls and women, lack of organization in relief efforts, absence of vehicles to transport refugees and Ibos fleeing into the bush.

Observers say the main difficulty at present is a lack of communications between the war-ravaged areas and Nigerian administrative centres.

The vanquished Ibo tribesmen have admitted there has been no genocide on the part of federal troops as they had been warned to expect by Gen. Odumegwu Ojukwu, the former Biafran leader now in exile in the Ivory Coast.

And observers here acknowledged the civil war ended relatively peacefully.

In London, a British mission appointed by Prime Minister Harold Wilson deplored today what it called the indiscipline and misconduct of Nigerian troops "flushed with victory" in the former war zone.

EATON'S HEARING AID CENTRE

MR. J. A. DUNN

At Eaton's we carry a full line of Hearing Aids including UNITRON . . . The Canadian Hearing Aid that is charged while you sleep. And that means no batteries for you to buy!
We also supply Earmolds, TV aids, batteries and a repair depot to assist you in any way possible.

Eaton's Hearing Aid Centre
Fourth Floor at the Elevator

SPECHT'S
AQUARIUM AND PET SHOP
ALL AQUARIUMS 10% OFF
ALL DOG SUPPLIES 20% OFF
FISH SPECIALS
Neons, 3 for 1.00
Zebras, 3 for 1.00
Black Neons, 3 for 1.50
Rasboras, 3 for 1.50
Tiger Barbs, 4 for 1.90
Glow Light Tetras, 3 for 1,50
Silver Tip Tetras, 3 for 1.50
Black lace Veil, 2 for 2.50
Before You Fish Around . . . Come See Us
SPECHT'S
AQUARIUM AND PET SHOP
701 FORT ST. (Corner of Douglas)
Phone 384-6453

W. E. BECK, O.D.
Optometrist
EATON'S
Store Building
Victoria, B.C.
Fourth Floor, 382-7141

Sands
Your Community
Funeral Chapels
Sensible Prices
Victoria
383-7511
Sidney
656-2932
Colwood
478-3821

FINAL WEEK OF
BRITISH CUSTOM TAILORS
ONCE-A-YEAR
SALE
Made-to-Measure Men's and Ladies'
SUITS
From Our Regular Stock of Fabrics
15% to 30% OFF
SPORTS COATS AND SLACKS
10% OFF
We Remodel and Restyle
Expert Tailoring Guaranteed!
BRITISH CUSTOM TAILORS
1311 BLANSHARD PHONE 383-2632
OPEN 8:30 TO 5:30 DAILY

Specializing in Diamonds — Watches & Fine Jewelry
Final 5 Days of our
sale
of Beautifully Crafted
JEWELLERY MOUNTINGS
Including Diamond Ring Mounts
If you no longer enjoy wearing your diamonds or precious colored jewels because they are in hopelessly old fashioned settings this sale is for you. Grassies offers you the newest and most modern jewellery mountings in 14k, 18k gold and platinum—giving you magnificent new jewellery pieces at a fraction of the regular cost. Choose from RINGS, EARRINGS, BRACELETS, BROOCHES, etc.
SAVE 25% to 75%
Example
RING MOUNTINGS Reg. 37.50 to 65.00 $18.88
Extra Diamonds or Colored Stones
Supplied in your required quality. Sale 25% off.
Special Prices For Setting
$2.00 per stone. Another saving of at least 33%.
W.H. Grassie Ltd.
A Name You Can Trust
1209 Douglas 385-4431
Vancouver Store—566 Seymour Tel. 685-2277
Open Five Days a Week—Friday until 9:00—Closed Wed.

Victoria Daily Times

VICTORIA, B.C., SATURDAY, JANUARY 24, 1970 —PAGE 23

Second Section
Pages 23-42

—Irving Strickland photo.

Huntsmen Assemble Prior to Unleashing of Hounds

'NEW HUMANE STYLE'

Foxless Hunt Chases Foxy Scent

By NORMAN CRIBBENS

Victoria's first fox hunt in 50 years got off the mark today with everything but the fox.

Hounds and riders pursued, not a live animal, but a horse-drawn sack containing the droppings of a fox.

And even the droppings had to be imported from the mainland.

"This is the new humane style of fox hunting," said Carothers Carpenter, who organized the hunt from his stables at Echo Valley Farm, Prospect Lake.

"Apart from that, foxes are hard to find on Vancouver Island."

Some 45 men and women, ages ranging from 14 to 61, pursued their quarry, behind a pack of six hounds, over a circuitous 12-mile route over meadow and woodland to a finishing point near Prospect Lake Community Hall.

The rider trailing the fox-scented sack was given a 10-minute start from Echo Valley Farm. A while later, the fierce barking of the hounds, when they picked up the scent, was the signal for the start of the chase, emphasized by a shrill blast on the huntsmaster's horn.

●

The horses then borke into a gallop.

Participating were riders from Victoria, Comox, Duncan, Courtenay and members of the Fraser Valley Hunt Club from Vancouver, Cloverdale and Langley.

Leading the chase were three red-coated veterans — hunt-masters Col. John Reynolds, Vancouver, and Dr. John Gilray, Cloverdale, and Edward Simpson, president of the Fraser Valley Hunt Club.

Behind them, riding a variety of frisky horses, came an elegant assembly of riders in black caps, black coats and breeches of white, brown and yellow.

The hounds and many of the horses were shipped in vans aboard the first ferry from Vancouver.

Before the start of the hunt, riders and horses paraded around the paddock at Echo Valley Farm. Some of the horses caught the excitement of the occasion and reared dangerously, but no one was thrown.

"We hope to make this an annual event on Vancouver Island," said Col. Reynolds from Vancouver. "We hold two or three hunts every year on the mainland and they are extremely popular."

Among Victoria riders were Miss Bo Cubbage, Miss Akison Robb, Mrs. Dandi Cherry, Miss Dina Gubson, Clifford Clark and Glen Dunlop.

Trim and elegant astride her horse Vodka was Mrs. Pamela Arthur from Langley, who used to chase live foxes over the rolling English meadows.

"They still do," she said, "but I think the animal lovers would be a great deal happier if English huntsmen chased only the scent of the fox."

●

Mrs. Rosemary Woodward from Vancouver described the hunt as an exhilarating exercise and said she hoped the hunt would be repeated next year.

"It's tremendous fun," said 17-year-old Melanie White, one of the youngest riders. "You get the first thrill when the horses line up for the start."

Veteran huntsman Edward Sumpson said fox hunting on Vancouver Island is very different from England because of the rocky terrain.

"In a sense it's more adventurous," he said.

The red coats of the leaders made a bold splash of color against the grey sullen skies and the riders were in high spirits.

A hunt breakfast was to be held after the chase at Prospect Lake Community Hall. Some of today's huntsmen will ride in a second hunt at Duncan Sunday at 10:30 a.m.

Nun Asks Children To Save Biafra

Sister Margaret O'Donnell, a young teacher at St. Ann's Academy, wants the children of the world to try to help the starving children of Biafra.

She issued an appeal Friday for children to set aside the first school day next week as a day of vigil to become more sensitive to the condition of Biafran children.

"I have deep conviction they can find solutions," Sister Margaret said, urging principals and teachers to co-operate with children in creating a day of prayer and information on Biafra.

★ ★ ★

She said she hopes that such a movement could become world-wide with children awakened to the Biafran suffering being able to exert pressure on parents and through them on governments to act quickly in the desperate situation.

Sister Margaret said she has been intensely concerned about the situation in Biafra since the fall of the secessionist territory two weeks ago.

She has already had experience with a children's vigil held at St. Ann's recently and feels that is is one approach to the Biafran problem that has not yet been tried.

SISTER MARGARET
. . . wants a day of vigil next week

She hopes that a successful "children's crusade" on Biafra would lead to long-term programs involving children in the lives of their fellows around the world.

Sister Margaret said she has "the blessing" of Roman Catholic Bishop Remi De Roo in the effort.

She said schools could co-operate in the effort and hoped that the authorities would see a vigil in far broader and more humanitarian terms than simply a day away from arithmetic lessons.

Children haven't been given the chance to "come up with solutions" and they should be, she said. But the time to act was now because thousands of Biafran children could die in a few days' time, she said.

Gung Hay Fat Choy To You Too, Friend

Gung Hay Fat Choy, which means wishing you lots of prosperity, will be frequently heard in Victoria's Chinatown Feb. 6—the Chinese New Year.

According to the Chinese calendar, it will be 4668 or the Year of the Dog.

The beginning of the Chinese New Year always coincides with the new moon, which precedes spring in China. The new moon appears Feb. 6.

FINE TRAITS

Bessie Tang, an authority on Chinese customs, said according to the Chinese almanac people born in the year of the dog have all the fine traits of human nature.

"Dog-year people inspire other people's confidence and know how to keep private secrets absolutely private," she said. "Other people hold them in high regard and consider them fine persons."

Dog-year people also are champions of justice, she said.

"They don't like small talk," she added, "and generally make good leaders."

Most Victoria Chinese-Canadians will celebrate the entry of the New Year with a special dinner at midnight.

On this occasion "Jie," a special dish not tainted with meat, is served to all members of the family.

Simple greeting cards will also be exchanged along with red-packaged coins.

Both the packages and cards will probably bear the words Gung Hay Fat Choy.

According to an ancient custom, all debts are paid up before New Year's Day.

VISIT PATIENTS

Members of the Victoria Chinatown Lions Club will also visit patients at the Chinese Hospital on Fisgard. They will distribute pastries and other treats.

New Year's celebrations many years ago were celebrated with more gusto.

At one time, Chinatown streets were thronged with people greeting their friends and neighbors and wishing them a prosperous new year.

Air was filled with the constant din of hundreds of exploding firecrackers to frighten away the evil spirits.

But all this has changed—the old order changeth, so to speak.

Ask The Times

Q. At one time there was an area in Esquimalt known as the Transfer. Where was it, and how did it get the name? M.J.R.

A. The area known as the Transfer was located on a high pinnacle of ground immediately north of Lampson Street School. It became known as the Transfer during the days that the Willow Transfer used it as a turning point for their transfer system, using the spot to water and fodder their horses.

HELICOPTER TO BUILD FROM SKY

Building from a helicopter? This is the technique to be used by a local construction firm Sunday morning when the helicopter will lift a piece of equipment into a downtown building site.

Dominion Construction Co. Ltd. will use the helicopter to lift a 1000-pound fan into the Toronto-Dominion Bank building project at the corner of Douglas and Johnson in a 10-minute aerial operation.

The copter will start at about 9 a.m.

Children 'Victimized' By 'Deadbeat' Charge

Innocent children will suffer the detrimental effects of a provincial cabinet minister's public reference to "deadbeats" on the welfare rolls, Mrs. Susan Talbot of the Community Action group charged today.

There are 49,524 children of welfare recipients in British Columbia being held up to public ridicule through Welfare Minister Phil Gaglardi's statements, she said.

"Statements like that are definitely going to downgrade those children who can watch television or read the newspapers," she said.

"When they are publicly called deadbeats it hurts them in their own eyes."

'AFRAID AGAIN'

She said there is "no way Gaglardi can rectify the damage he's already done unless he's willing to make a public apology."

"We've been working hard to build up these people's morale enough that they'll eventually be able to get by without social assistance.

"Then Gaglardi comes along and wrecks the constructive work we've done. These people are afraid again. They're afraid to ask for anything for fear they'll be cut from the welfare roll.

'LOT OF BLUNDERS'

"They must be made to feel that social assistance when they are in need is a right, not a charity."

The Community Action Group is composed of average, self-supporting families that work with needy families on social welfare.

The organization has recently been active criticizing Gaglardi for his statements.

"I think he makes a lot of blunders," Mrs. Talbot said, "I hope he is just being stupid, because if he's serious he's the last man we need for a social welfare minister."

Victoria Delays Health Pullout

Victoria city council Thursday gave the provincial government 30 days to find an answer to the Greater Victoria Metropolitan Board of Health cost-sharing formula.

The decision to wait before pulling out to operate an independent health service was reached reluctantly.

Oak Bay Council had asked Victoria to delay the pullout for at least 30 days and Ald. Cecil Parrott asked that their appeal be heard.

★ ★ ★

"We wouldn't do ourselves any good if we just cut this off," Parrott said.

The rest of the council agreed to wait but left no doubt that at the end of that period they want a cost-sharing formula which will see all people in the district paying the same for health services.

At present, Oak Bay, Esquimalt and Victoria pay roughly $2 per head more for health services than residents of Saanich.

School Girls Slack Off Now the Rules Are Lax

By DON VIPOND

One big reason girls wanted to wear slacks to school was because the rules were against it.

Dress regulations at many Greater Victoria high schools have been relaxed lately and what has happened won't surprise parents.

Wearing slacks, from jeans to pant suits, underwent an initial flurry of popularity. But that has faded and the majority of girls have returned to wearing skirts and dresses.

It proves once again how young people like to lean on the rules. When the rule disappears, so does the challenge it represented.

A sampling of four local high schools, two senior and two junior, shows three of them permit girls to wear slacks now. Fewer girls are doing so.

Mt. Douglas principal Jack Lowther said Thursday as many as 50 per cent of the girls wore slacks when it became apparent earlier in the school year they were no longer on the forbidden list.

But now girls in slacks are down to about one in 10, depending on how cold the weather.

MAXIS RARE

Peter Boldt, principal at Oak Bay junior, reports the same experience and adds there appears to be a fair amount of parental resistance to slacks.

He has had only two calls from parents on the subject and both were against permitting slacks.

At Victoria senior secondary, vice-principal Reg Reid confirms the trend and anticipates an even more marked swing from slacks as spring weather arrives.

He notes, too, the rarity of maxi outfits, maybe because it gets tiring holding a long skirt or coat up from muddy sidewalks and steps.

At S. J. Willis junior secondary there is a ban on slacks but principal Horace Dawson says there has been little pressure from either students or parents against it. The prohibition is relaxed in cold weather.

Dawson says he's convinced parents aren't upset by the school's stand.

"If enough parents want their kids to dress any old way, they'll come and tell me," he says.

Arthur Mayse . . .

BRITISH COLUMBIA'S chief exponent of the Good Life has promised stiffer environmental controls, thereby paying lip service at least to a cause that a smart politician can no longer afford to ignore politically.

On the strength of Premier Bennett's conservation record, I will be hard to convince that he hasn't merely added a handy new public relations catchword to his store.

Certainly, Social Credit's environmental control score to date isn't one to encourage implicit belief in a change of attitude.

★

There is, for instance, the matter of strip-mining, welcomed into this province despite clear evidence that it destroys whatever landscape it intrudes upon.

There is also the recent decision by our Pollution Control Board, a limb of government, which will permit the dumping of 26,000 gallons of sewage daily into Trincomali Channel from a Saltspring subdivision.

These are recent examples of this government's approach to environmental control. There are others: in fact, the list is as long as it is dismal.

★

But if Premier Bennett really intends to back his assurance with action, the results should presently be visible.

Utah Construction and Mining, the American giant that plans to export copper and molybdenum ore to Japan from an open-pit operation, provides a test case. The company seeks to dump its destructive wastes into Rupert Inlet north along Vancouver Island at the rate of 9.3 million gallons a day.

Such planning is typical of American firms that have found exportable resources and a casual attitude toward pollution in our province.

A government honestly concerned with environmental control can give only one answer to such an application That is a firm 'No.'

If that reply is given, we can begin to hope that the leopard has indeed changed its spots.

If it isn't, the Throne Speech utterance can be discarded as a promotional gimmick not backed by intent.

TO FLORENDA JOY DICK, her heart-saving operation of almost a year ago is little more than a fading dream. However, the sunny little second-grader has been given a permanent reminder of those days when a city was pulling for her.

★

This is a near-lifesize painting of her cheerful self, done in oils by a Victoria artist who prefers to remain anonymous.

He never met his subject, but he saved her pictures as they appeared in the Times, and with them for his guide, he set to work.

The canvas, brightly-wrapped, arrived as a mystery gift at the home of Mr. and Mrs. David Dick, 326 West Obed Avenue, last Christmas Eve.

Florenda, up at 6 a.m. next morning, chose it as the first of her presents to be opened.

★

"A gift to be cherished," says Mrs. Dick, "and we'd like the artist who sent it to know how grateful we all are. The picture hangs over the mantel in our living room, and it's already been admired by many relatives and friends."

Florenda? Delighted with the painting too. And going great guns.

I'M NEVER FULLY CONvinced that spring has come until the year's first skunk cabbage glows yellow among the lowland salmonberry tangles. But by the look of things, that day won't be too long arriving.

By way of a progress report, the early leafbuds of the bitter cherry have fattened, and in sheltered areas, you may see them spangled green among the greys and browns of the woods.

Our dog is finding new grass to nibble, and the signs point to an early daffodil season.

There's also more than a hint of pink in the tight-sheathed buds of the Japanese plum. Prune off a few scraggly twigs, set them indoors in water, and in a day or two, they bloom.

Of all spring scents from a tame garden, there's none to match the bitter-sweet fragrance of those fluffy blossoms.

★

If you're new to Victoria, a splendid sight waits you. About a month from now, give or take and depending on the ways of the weather, you'll see entire suburban blocks laced with a froth of flowering plum.

That's the start of a floral deluge which runs clear through till fall pops the chrysanthemums.